

# BULL CALVES

The 450 bull calves offered in the 2009 Stevenson Genetics Fall Sale are the top end of the natural and embryo calves out of mature cows born at Stevenson Genetics in January and February. Calves out of first calf heifers are held over for our spring sale and calves born in March and April will be sold as long yearlings in the 2010 Fall Production Sale.

These calves were all born and raised in Central Montana near Hobson. The calves in this offering were raised from birth to weaning with no creep. After weaning, the calves are fed a high roughage growing ration. These bull calves were weaned and weighed from September 9<sup>th</sup> – 12<sup>th</sup>.

Complete performance information is provided for each bull. An explanation of the performance information is printed on page 2 of the catalog. These bulls are members of large contemporary groups within the Stevenson Genetics ranches. Because they are grouped by the individual ranch and growing conditions, a ratio of 100 will not necessarily correlate to the same weight between the different groups. These bulls have all tested BVD-PI negative. Current weights on the bull calves will be available sale day.

For buyers wishing to purchase closely related bulls, many full, half and three-quarter brothers are offered in this sale. The sale includes:

32 MONEYMAKER sons along with  
10 sons and grandsons of BOYD ON TARGET 1083

18 sons and grandsons of BASIN MAX 602C

43 grandsons of PAYWEIGHT

56 GAR ULTIMATE sons

31 sons of CE DELUXE along with  
7 FUTURE DIRECTION bred bulls

6 FOCUS bred bulls

13 sons and grandsons of IMAGE MAKER

20 21AR BIG SPREAD 7012A sons

Wintering arrangements are available on bull calves purchased in the sale. For \$250 per head, they will be wintered and delivered after our March bull sale. Wintered bulls will have yearling and ultrasound data collected and recorded to AHIR. They will also pass a complete breeding soundness evaluation, including semen test, prior to delivery in the spring.

While these bulls are guaranteed breeders, we recommend that bulls not wintered at Stevenson Genetics be fertility tested by a certified veterinarian prior to use next summer.

RETAINED INTEREST – we are selling FULL POSSESSION and ½ REVENUE-SHARING INTEREST in every bull in this sale. The bull you purchase is completely in your control regarding how you handle the bull and your natural service use. You receive 100% salvage value of the bull. Retaining ½ revenue-sharing semen interest simply allows Stevenson Genetics the right to share in collection of semen, use of semen in our herds and the right to share in semen sale revenue if semen sales become a possibility.

Realistically, we will collect semen on a very small percentage of the bulls selling. It will be an even smaller number of bulls that will market semen. However, we realize that many promising bulls are identified after they have proven themselves in natural service. If you have any questions or concerns about our retained interest policy, please contact any Stevenson Genetics representative.





### 401 DIAMOND BIG SPREAD 937S

Bull 16317351 birth date: 1/19/2009 tattoo: 937S  
 HARB PENDLETON 765 J H S A V FINAL ANSWER 0035  
**21AR BIG SPREAD 7012A** H A R B BLACK LADY 375 J H#  
 21AR BLACKCAP F61E LEACHMAN SURE FIRE  
 SCHMAUS GRID 61E  
 DIAMOND AMBUSH 866K ROCKN D AMBUSH 1531#  
**DIAMOND ENCHANTRESS N135** DIAMOND JANNET H909  
 DIAMOND ENCHANTRESS 658L K F F PRAIRIELENE 532F  
 DIAMOND ENCHANTRESS 424F#

| Birth Weight   | Weaning Weight  | Weaning Ratio   | Dam's Production |
|----------------|-----------------|-----------------|------------------|
| 86             | 860             | 120             | 7 NR 107         |
| BW <b>+1.0</b> | WW <b>+75</b>   | Milk <b>+21</b> | YW <b>+106</b>   |
| CE <b>★★★★</b> | Marb <b>+19</b> | RE <b>+07</b>   | SB <b>38.76</b>  |

A future herd sire, LOT 401 could possibly be the thickest calf at his age we have ever raised. He is the first son of the \$30,000 Midland Test station standout 21AR BIG SPREAD 7012A. The name is fitting for this calf that ratioed 99 BW and 120 WW and is moderate framed and very correct. He also ranks in the lightest 25% of the breed for BW and top 1% for WW and top 3% for YW. LOT 401 is off the charts with a 40.27 \$W index that ranks in the top 1% and a \$F index in the top 15%. His dam that sells as LOT 2 in the elite cow sale is a massive, high volume, deep bodied, easy fleshing cow. Her maternal grandam by RAINMAKER 814Z was also the grandam of the \$14,500 high selling bull in the spring 2006 sale, DIAMOND BENCHMARK 3R65.



### 404 STEVENSON IN FOCUS H470W

Bull 16399629 birth date: 2/6/09 tattoo: H470W  
 S A F FOCUS OF E R# S A F FAME#  
**MYTTY IN FOCUS** G D A R FOREVER LADY 246  
 MYTTY COUNTESS 906 SITZ ALLIANCE 6595#  
 BALDRIDGE COUNTESS 357  
 BOYD ON TARGET 1083 S A F 598 BANDO 5175#  
**STEVENSON ENCHANTRESS 8304** BOYD FOREVER LADY 7095  
 STEVENSON ENCHANTRESS 6268 BASIN RAINMAKER 394F  
 STEVENSON ENCHANTRESS 4926

| Birth Weight   | Weaning Weight  | Weaning Ratio   | Dam's Production |
|----------------|-----------------|-----------------|------------------|
| 84             | 857             | 108             | 4 NR 109         |
| BW <b>-0.3</b> | WW <b>+54</b>   | Milk <b>+26</b> | YW <b>+93</b>    |
| CE <b>★★★★</b> | Marb <b>+39</b> | RE <b>-06</b>   | SB <b>38.59</b>  |

One of our favorites, LOT 404 is an obvious herd bull prospect. Ranking number one in his contemporary for WW, LOT 404 offers a great spread for EPDs from an outstanding cow family. He ranks in the top 15% for WW EPD and top 20% for YW EPD. His first three dams record 4 NR 109 2 YR 109, 4 NR 102, 4 YR 108 and 4 NR 109 with 3 YR 104. This IN FOCUS X ON TARGET combination has been extremely successfully resulting in the best of both bloodlines. Several 1/2 brothers have been used in natural service at Stevenson Angus.

### 402 DIAMOND BIG SPREAD 4219

Bull 16319398 birth date: 1/27/2009 tattoo: 4219  
 HARB PENDLETON 765 J H S A V FINAL ANSWER 0035  
**21AR BIG SPREAD 7012A** H A R B BLACK LADY 375 J H#  
 21AR BLACKCAP F61E LEACHMAN SURE FIRE  
 SCHMAUS GRID 61E  
 BR MIDLAND# TWIN VALLEY PRECISION E161#  
**R&S BUXOM MAID 9864#** BR ROYAL LASS 7036-19  
 B T R BUXOM MAID 505 BASIN EMULATION 5653#  
 B T R BUXOM MAID 335#

| Birth Weight   | Weaning Weight  | Weaning Ratio   | Dam's Production |
|----------------|-----------------|-----------------|------------------|
| 95             | 880             | 126             | 4 NR 111         |
| BW <b>+1.7</b> | WW <b>+72</b>   | Milk <b>+21</b> | YW <b>+94</b>    |
| CE <b>★★★</b>  | Marb <b>+14</b> | RE <b>+11</b>   | SB <b>31.54</b>  |

LOT 402 is a BIG SPREAD bull ranking in the lightest 40% for BW and top 1% for WW and top 15% for YW. His dam has recorded 2 IMF 102 and 2 REA 107. She is backed by a donor cow with production 8 NR 102, 7 YW 101, 21 REA 101 and her dam 11 NR 105, 7 IMF 105, 7 REA 107, and 10 YW 103. LOT 402 also ranks in the top 1% for \$W index and was the heaviest calf in his contemporary group of 247 head.

### 405 STEVENSON IN FOCUS 655W

Bull 16289035 birth date: 2/4/09 tattoo: 655W  
 S A F FOCUS OF E R# S A F FAME#  
**MYTTY IN FOCUS** G D A R FOREVER LADY 246  
 MYTTY COUNTESS 906 SITZ ALLIANCE 6595#  
 BALDRIDGE COUNTESS 357  
 BOYD ON TARGET 1083 S A F 598 BANDO 5175#  
**STEVENSON ANNIE S315** BOYD FOREVER LADY 7095  
 STEVENSON ESTELLA N464 C A FUTURE DIRECTION 5321#  
 STEVENSON ESTELLA 758C

| Birth Weight   | Weaning Weight  | Weaning Ratio   | Dam's Production |
|----------------|-----------------|-----------------|------------------|
| 79             | 784             | 114             | 1 NR 114         |
| BW <b>+0.5</b> | WW <b>+58</b>   | Milk <b>+23</b> | YW <b>+95</b>    |
| CE <b>★★★★</b> | Marb <b>+48</b> | RE <b>+04</b>   | SB <b>46.34</b>  |

A top herd bull prospect, LOT 405 was a performance leader within his contemporary. He ranks in the top 5% for WW EPD and top 20% for YW EPD. Dam is an impressive young cow with an ideal udder. Second and third dams record 4 NR 100, 4 YR 103 and 3 NR 107 with 1 YR 107.

### 403 DIAMOND BIG SPREAD 95W7

Bull 16335454 birth date: 2/8/2009 tattoo: 95W7  
 HARB PENDLETON 765 J H S A V FINAL ANSWER 0035  
**21AR BIG SPREAD 7012A** H A R B BLACK LADY 375 J H#  
 21AR BLACKCAP F61E LEACHMAN SURE FIRE  
 SCHMAUS GRID 61E  
 BASIN RAINMAKER F144 BASIN RAINMAKER 814Z#  
**KEYSTONE GM ESTHER 957#** BASIN LADY 899A  
 KEYSTONE G M ESTHER 728 TC RANCHER 056#  
 KEYSTONE G M ESTHER 151#

| Birth Weight   | Weaning Weight  | Weaning Ratio   | Dam's Production |
|----------------|-----------------|-----------------|------------------|
| 99             | 840             | 119             | 8 NR 112         |
| BW <b>+0.6</b> | WW <b>+64</b>   | Milk <b>+29</b> | YW <b>+89</b>    |
| CE <b>★★★</b>  | Marb <b>+16</b> | RE <b>-01</b>   | SB <b>29.08</b>  |

LOT 403 ranks in the lightest 15% for BW and top 1% for WW EPD and \$W index. His dam has outstanding production with 8 NR 112 and his maternal grandam 8 NR 104 and 8 YW 106. LOT 403 is a thick butted calf full of muscle and has stood out in his group all summer.

### 406 STEVENSON IN FOCUS 618W

Bull 16287173 birth date: 2/7/09 tattoo: 618W  
 S A F FOCUS OF E R# S A F FAME#  
**MYTTY IN FOCUS** G D A R FOREVER LADY 246  
 MYTTY COUNTESS 906 SITZ ALLIANCE 6595#  
 BALDRIDGE COUNTESS 357  
 BOYD ON TARGET 1083 S A F 598 BANDO 5175#  
**STEVENSON ROSE BONNY 2258** BOYD FOREVER LADY 7095  
 STEVENSON ROSE BONNY D93K# STEVENSON RAINMAKER 544G  
 STEVENSON ROSE BONNY 6638

| Birth Weight   | Weaning Weight  | Weaning Ratio   | Dam's Production |
|----------------|-----------------|-----------------|------------------|
| 82             | 783             | 115             | 2 NR 114         |
| BW <b>-0.3</b> | WW <b>+58</b>   | Milk <b>+28</b> | YW <b>+94</b>    |
| CE <b>★★★★</b> | Marb <b>+51</b> | RE <b>-05</b>   | SB <b>42.53</b>  |

Four star calving ease with big time performance, LOT 406 offers a big spread for EPDs ranking in the top 5% for WW EPD and top 20% for YW EPD. His dam's full brother was a past sale topper at \$118,000. Grandam records 5 NR 106, 4 YR 103 and 25 IMF 103.



**407 DIAMOND JUSTICE W223**  
 Bull 16317427 birth date: 1/22/2009 tattoo: W223  
 ER JUSTICE N013 ER FALCON K177#  
**DIAMOND JUSTICE 901S** JR HENRIETTA 001L  
 ERISKAY OF ER J238# E R KNIGHT 529  
 ERISKAY OF R R 1448  
 VERMILION PAYWEIGHT J847# VERMILION DATELINE 7078#  
**DIAMOND ERICA 2979** VERMILION LASS 7969  
 R&S ERICA 6819 RITO 2X 739 E A R  
 R&S ERICA 4206

| Birth Weight   | Weaning Weight    | Weaning Ratio   | Dam's Production |
|----------------|-------------------|-----------------|------------------|
| 89             | 810               | 114             | 6 NR 101         |
| BW <b>+1.5</b> | WW <b>+62</b>     | Milk <b>+22</b> | YW <b>+95</b>    |
| CE <b>★★★</b>  | Marb <b>+0.37</b> | RE <b>+0.29</b> | SB <b>44.61</b>  |

This combination of JUSTICE and PAYWEIGHT cows has been successful and very popular. LOT 407 ranks in the lightest 35% for BW and top 1% for WW and \$W index and top 15% for YW. He also is a carcass bull ranking in the top 25% for REA and top 35% for MARB.

**410 STEVENSON ULTIMATE W553**  
 Bull 16283137 birth date: 1/29/09 tattoo: W553  
 S S OBJECTIVE T510 OT26# S S TRAVELER 6807 T510#  
**G A R ULTIMATE** S S MISS RITA R011 7R8  
 G A R LOAD UP 1314 RAB-GAR LOAD UP 4049J  
 G A R NEW DESIGN 80  
 BASIN DURAMAX 614M BASIN MAX 602C#  
**STEVENSON ZARA 2485** BASIN TROJAN ERICA F736  
 STEVENSON ZARA 7M40 ROCKN D AMBUSH 1531#  
 STEVENSON ZARA 930D#

| Birth Weight   | Weaning Weight    | Weaning Ratio   | Dam's Production |
|----------------|-------------------|-----------------|------------------|
| 88             | 810               | 113             | 3 NR 103         |
| BW <b>+2.0</b> | WW <b>+61</b>     | Milk <b>+26</b> | YW <b>+100</b>   |
| CE <b>★★★</b>  | Marb <b>+0.43</b> | RE <b>+0.30</b> | SB <b>53.12</b>  |

The first ULTIMATE son to sell in America, LOT 410 is a leading herd bull candidate. Exceptionally balanced for calving ease, performance and carcass, these ULTIMATE sons offer optimum trait leadership. LOT 410 ranks in the top 2% for WW EPD, top 10% for YW EPD, top 15% for MILK EPD, top 25% for both MARB and REA EPDs and top 15% for \$B. Dam is a powerful 602C granddaughter from a top production cow family. His sire, ULTIMATE, is one of the breed greats, look for many years of his continuing influence.

**408 DIAMOND JUSTICE W53S**  
 Bull 16317408 birth date: 1/21/2009 tattoo: W538  
 ER JUSTICE N013 ER FALCON K177#  
**DIAMOND JUSTICE 901S** JR HENRIETTA 001L  
 ERISKAY OF ER J238# E R KNIGHT 529  
 ERISKAY OF R R 1448  
 VERMILION PAYWEIGHT J847# VERMILION DATELINE 7078#  
**DIAMOND ERICA 027R** VERMILION LASS 7969  
 DIAMOND ERICA 495K G D A R RAINMAKER 340#  
 BASIN ERICA 5214

| Birth Weight   | Weaning Weight    | Weaning Ratio   | Dam's Production |
|----------------|-------------------|-----------------|------------------|
| 100            | 870               | 125             | 3 NR 112         |
| BW <b>+2.4</b> | WW <b>+63</b>     | Milk <b>+27</b> | YW <b>+90</b>    |
| CE <b>★★★</b>  | Marb <b>+0.32</b> | RE <b>+0.23</b> | SB <b>38.65</b>  |

One of the longest calves you will find anywhere, LOT 408 was the 2nd heaviest calf weaned at Diamond Dot and ranks in the top 1% for WW and \$W index. His dam has outstanding production and she is backed by a dam with 5 NR 105 and her dam was a donor with production of 9 NR 108, 8 YW 108, and 1 IMF 111.

**411 STEVENSON ULTIMATE 537W**  
 Bull 16301091 birth date: 2/4/09 tattoo: 537W  
 S S OBJECTIVE T510 OT26# S S TRAVELER 6807 T510#  
**G A R ULTIMATE** S S MISS RITA R011 7R8  
 G A R LOAD UP 1314 RAB-GAR LOAD UP 4049J  
 G A R NEW DESIGN 80  
 VERMILION YELLOWSTONE# VERMILION DATELINE 7078#  
**STEVENSON EILEENMERE 23R7** VERMILION B JESTRESS 3912  
 BASIN EILEENMERE 261J BASIN AMBUSH 3905#  
 BASIN EILEENMERE LASS 836B#

| Birth Weight   | Weaning Weight    | Weaning Ratio   | Dam's Production |
|----------------|-------------------|-----------------|------------------|
| 93             | 829               | 117             | 3 NR 107         |
| BW <b>+2.1</b> | WW <b>+67</b>     | Milk <b>+27</b> | YW <b>+105</b>   |
| CE <b>★★★</b>  | Marb <b>+0.52</b> | RE <b>+0.32</b> | SB <b>55.81</b>  |

Herd bull, LOT 411 was a big time performer ranking in the elite top 1% for WW EPD and top 4% for YW EPD. Top 15% for MARB EPD and top 20% for REA EPD. Great cow family with first three dams recording 3 NR 107, 2 YR 106, 2 IMF 117, 2 REA 111 and 2 NR 107, 2 YR 104, 31 IMF 102, 31 REA 101 and 8 NR 107, 8 YR 103, 39 IMF 102 with 40 REA 101.

**409 DIAMOND JUSTICE 25W6**  
 Bull +16329961 birth date: 1/27/2009 tattoo: 25W6  
 ER JUSTICE N013 ER FALCON K177#  
**DIAMOND JUSTICE 901S** JR HENRIETTA 001L  
 ERISKAY OF ER J238# E R KNIGHT 529  
 ERISKAY OF R R 1448  
 B C C BUSHWACKER 41-93# PARAMONT AMBUSH 2172#  
**DIAMOND TROJAN ERICA 67R** R C ANITA T BANDO 918903  
 DIAMOND TROJAN ERICA 924L BASIN MAX 602C#  
 DIAMOND TROJAN ERICA 777J

| Birth Weight   | Weaning Weight    | Weaning Ratio   | Dam's Production |
|----------------|-------------------|-----------------|------------------|
| 89             | 795               | ET              | 1 NR 96          |
| BW <b>+1.6</b> | WW <b>+55</b>     | Milk <b>+21</b> | YW <b>+94</b>    |
| CE <b>★★★</b>  | Marb <b>+0.44</b> | RE <b>+0.12</b> | SB <b>42.50</b>  |

The dam of LOT 409 is a full sister to our herd sire DIAMOND BUSHWACKER 9095 and her dam has a tremendous production record of 4 NR 107, 4 YW 102, 65 IMF 107, and 65 REA 104. LOT 409 ranks in the lightest 35% for BW and top 10% for WW and \$W, top 15% for YW, and top 25% for MARB. He also ranks top 25% for \$F and \$G index. Full brothers sell as LOTS 455, 506, and 535.

**412 STEVENSON ULTIMATE 2499**  
 Bull 16283152 birth date: 1/29/09 tattoo: 2499  
 S S OBJECTIVE T510 OT26# S S TRAVELER 6807 T510#  
**G A R ULTIMATE** S S MISS RITA R011 7R8  
 G A R LOAD UP 1314 RAB-GAR LOAD UP 4049J  
 G A R NEW DESIGN 80  
 ROCKN D AMBUSH 1531# PARAMONT AMBUSH 2172#  
**STEVENSON ZARA 7M48** MS BLACKCAP BAND OF R D 1301  
 STEVENSON ZARA 354# J R S ZARA 448T

| Birth Weight   | Weaning Weight    | Weaning Ratio   | Dam's Production |
|----------------|-------------------|-----------------|------------------|
| 105            | 905               | 123             | 5 NR 103         |
| BW <b>+4.5</b> | WW <b>+69</b>     | Milk <b>+23</b> | YW <b>+90</b>    |
| CE <b>★</b>    | Marb <b>+0.51</b> | RE <b>+0.22</b> | SB <b>53.29</b>  |

Dominating growth, LOT 412 was the high performing individual of the entire offering recording a 905 lbs actual WW. He ranks in the elite top 1% for WW EPD. Great cow family with first three dams recording 5 NR 103, 10 NR 107 and 8 YR 106.



### 413 DIAMOND CE DELUXE 527W

Bull +16317255 birth date: 1/9/2009 tattoo: 527W  
 C A FUTURE DIRECTION 5321# G A R PRECISION 1680#  
**STEVENSON CE DELUXE 1914** C A MISS POWER FIX 308  
 FSHK PRIDE 180# SITZ ALLIANCE 6595#  
 FSHK PRIDE 725  
 ER FOCUS M244 ER FOCUS K189  
**DIAMOND BLACKCAP R205** ERISKAY OF ER J238#  
 DIAMOND BLACKCAP 6002# VERMILION DATELINE 7078#  
 DIAMOND BLACKCAP 188H

| Birth Weight | Weaning Weight | Weaning Ratio | ET       | Dam's Production | 1 NR     |
|--------------|----------------|---------------|----------|------------------|----------|
| 96           | 835            |               |          |                  | 118      |
| BW +4.2      | WW +59         |               | Milk +31 |                  | YW +101  |
| CE ★         | Marb +.63      |               | RE +.32  |                  | SB 56.48 |

The dam of LOTS 413 to 415 is a moderate framed young donor cow from the BLACKCAP cow family, where her dam has a production record of 5 NR 106, 3 YW 107, 2 IMF 105, and 3 REA 105. and her dam was the dam of the \$12,000 DIAMOND DATELINE 5072 and she recorded 35 IMF 104 and 34 REA 103. LOT 413 ranks in the top 2% for MILK, 4% for WW, 5% for WW, top 10% MARB, \$F, and \$B, top 15% \$G, and top 20% for REA. Full brothers sell as LOTS 414 and 415.

### 414 DIAMOND CE DELUXE 5199

Bull +16317289 birth date: 1/15/2009 tattoo: 5199  
 C A FUTURE DIRECTION 5321# G A R PRECISION 1680#  
**STEVENSON CE DELUXE 1914** C A MISS POWER FIX 308  
 FSHK PRIDE 180# SITZ ALLIANCE 6595#  
 FSHK PRIDE 725  
 ER FOCUS M244 ER FOCUS K189  
**DIAMOND BLACKCAP R205** ERISKAY OF ER J238#  
 DIAMOND BLACKCAP 6002# VERMILION DATELINE 7078#  
 DIAMOND BLACKCAP 188H

| Birth Weight | Weaning Weight | Weaning Ratio | ET       | Dam's Production | 1 NR     |
|--------------|----------------|---------------|----------|------------------|----------|
| 95           | 800            |               |          |                  | 118      |
| BW +3.8      | WW +58         |               | Milk +31 |                  | YW +101  |
| CE ★         | Marb +.63      |               | RE +.32  |                  | SB 56.59 |

LOT 414 ranks in the top 5% for both WW and YW, top 10% for MARB, \$F and \$B, top 15% for \$G, and top 20% REA. His dam recorded 13 REA 104 and is sired by ER FOCUS M244 who left outstanding daughters and is out of the same cow as DIAMOND JUSTICE 901S. Full brothers sell as LOTS 413 and 415.



### 416 STEVENSON ONE WAY 1029W

Bull +16371568 birth date: 1/21/09 tattoo: 1029W  
 RITO 112 OF 2536 RITO 616# RITO 616 OF 4B20 6807#  
**TC ONE WAY 618** G A R PRECISION 2536  
 TC QUALITY 7122 RITO 2RT2 OF 0B5 RR TRAVELER#  
 LANDMARK QUALITY 9248  
 VERMILION PAYWEIGHT J847# VERMILION DATELINE 7078#  
**STEVENSON EOLA 92S5** VERMILION LASS 7969  
 STEVENSON EOLA N905 BON VIEW NEW DESIGN 1407#  
 STEVENSON EXPEDITION 7619

| Birth Weight | Weaning Weight | Weaning Ratio | ET       | Dam's Production | 1 NR     |
|--------------|----------------|---------------|----------|------------------|----------|
| 88           | 815            |               |          |                  | 113      |
| BW +3.1      | WW +60         |               | Milk +27 |                  | YW +108  |
| CE ★         | Marb +.47      |               | RE +.09  |                  | SB 50.06 |

LOT 416 has a great spread for EPDs ranking in the top 3% for WW EPD and top 2% for YW EPD. He ranks in the top 10% for MILK EPD. Top 20% for MARB EPD. First three dams record 1 NR 113, 1 YR 111, 1 IMF 100, 1 REA 113 and 1 NR 100, 1 YR 100, 17 IMF 111, 17 REA 101 and 5 NR 100, 5 YR 100, 4 IMF 156 with 4 REA 104. His sire is considered the best son of 112 and topped the 2007 TC Ranch sale at \$130,000. Grandam topped a past female sale for a total value of \$84,000.

### 417 STEVENSON ONE WAY 1418W

Bull +16371571 birth date: 1/28/09 tattoo: 1418W  
 RITO 112 OF 2536 RITO 616# RITO 616 OF 4B20 6807#  
**TC ONE WAY 618** G A R PRECISION 2536  
 TC QUALITY 7122 RITO 2RT2 OF 0B5 RR TRAVELER#  
 LANDMARK QUALITY 9248  
 G A R INTEGRITY BON VIEW NEW DESIGN 1407#  
**STEVENSON ESTELLA 5940** G A R PRECISION 1019  
 STEVENSON ESTELLA M814 VERMILION YELLOWSTONE#  
 STEVENSON ESTELLA 6958

| Birth Weight | Weaning Weight | Weaning Ratio | ET       | Dam's Production | 1 NR   |
|--------------|----------------|---------------|----------|------------------|--------|
| 98           | 834            |               |          |                  | 102    |
| BW +2.6      | WW +54         |               | Milk +24 |                  | YW +97 |
| CE ★         | Marb +.56      |               | RE +.13  |                  | SB na  |

LOT 417's dam is an outstanding individual descending from the famous ESTELLA cow family. His second and third dams record 3 NR 105, 3 YR 100, 31 IMF 100, 31 REA 101 and 6 NR 102, 6 YR 107, 6 IMF 101 with 6 REA 108.



Stevenson-CE-Deluxe-1914

### 418 STEVENSON ONE WAY 1273W

Bull +16406269 (NHC) birth date: 1/27/09 tattoo: 1273W  
 RITO 112 OF 2536 RITO 616# RITO 616 OF 4B20 6807#  
**TC ONE WAY 618** G A R PRECISION 2536  
 TC QUALITY 7122 RITO 2RT2 OF 0B5 RR TRAVELER#  
 LANDMARK QUALITY 9248  
 C A FUTURE DIRECTION 5321# G A R PRECISION 1680#  
**STEVENSON ESTELLA 6S48** C A MISS POWER FIX 308  
 STEVENSON ESTELLA M814 VERMILION YELLOWSTONE#  
 STEVENSON ESTELLA 6958

| Birth Weight | Weaning Weight | Weaning Ratio | ET       | Dam's Production | 1 NR     |
|--------------|----------------|---------------|----------|------------------|----------|
| 98           | 836            |               |          |                  | 108      |
| BW +2.6      | WW +56         |               | Milk +27 |                  | YW +100  |
| CE ★★        | Marb +.59      |               | RE +.25  |                  | SB 55.72 |

LOT 418 ranks in the top 10% for both WW and YW EPDs. Top 10% for MARB EPD. Top 10% for MILK EPD. First three dams record 1 NR 108, 1 YR 105, 1 IMF 99, 1 REA 107, 3 NR 105, 3 YR 100, 31 IMF 100, 31 REA 101 and 6 NR 102, 6 YR 10, 6 IMF 101 with 6 REA 108.

Bull Calves

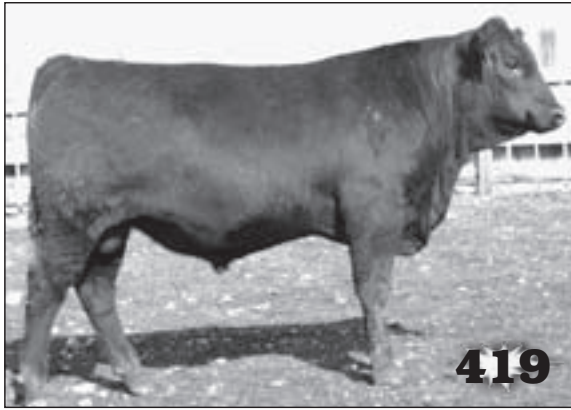

### 419 DIAMOND HIGH DEFINITION 244W

**Bull** +16402940 *birth date:* 1/12/2009 *tattoo:* 244W  
 RIVERBEND MILE HIGH 3718  
**BASIN HIGH DEFINITION 3T84**  
 BASIN LUCY 804N  
 BASIN MAX 602C#  
**DIAMOND LUCY 180R**  
 DIAMOND LUCY 808L#

|              |      |                |     |               |     |                  |          |
|--------------|------|----------------|-----|---------------|-----|------------------|----------|
| Birth Weight | 101  | Weaning Weight | 870 | Weaning Ratio | ET  | Dam's Production | 2 NR 119 |
| BW           | +4.1 | WW             | +61 | Milk          | +34 | YW               | +101     |
| CE           | ★    | Marb           | +64 | RE            | +40 | SB               | 60.45    |

LOT 419's sire was used for his carcass merits, yet his calves showed good performance. LOT 419 ranks in the top 2% for WW, top 5% YW, and top 10% for both MARB and REA. He has indexes that rank in the top 4% \$B, 15% \$F and \$G and top 25% for \$W. LOT 419's dam is a full sister to our herd sire DIAMOND MAX 180N and she sells as featured elite female LOT 13. LOT 419 was the heaviest and the only clean bull from this exciting mating.

### 422 STEVENSON PENDLETON 4769

**Bull** 16301026 *birth date:* 1/31/09 *tattoo:* 4769  
 S A V FINAL ANSWER 0035  
**HARB PENDLETON 765 J H**  
 H A R B BLACK LADY 375 J H#  
 BOYD ON TARGET 1083  
**STEVENSON PRIDE D61P#**  
 FELLMAN PRIDE 1304#

|              |      |                |     |               |      |                  |          |
|--------------|------|----------------|-----|---------------|------|------------------|----------|
| Birth Weight | 105  | Weaning Weight | 805 | Weaning Ratio | 110  | Dam's Production | 4 NR 108 |
| BW           | +2.8 | WW             | +71 | Milk          | +29  | YW               | +112     |
| CE           | ★    | Marb           | +30 | RE            | -.06 | SB               | 41.41    |

A leading herd bull candidate, LOT 422 is a maternal brother to the young sire STEVENSON IN FOCUS 4768. The dam to LOT 422 is one of our favorites, just an ideal Angus female backed with an impressive record where she records 4 NR 108, 3 YR 106, 3 IMF 129 and 3 REA 103. Next two dams record 9 NR 105, 9 YR 101, 6 IMF 108 and 9 NR 108, 8 YR 108 with 1 IMF 111. LOT 422 will be a moderate BW sire and currently ranks in the elite top 1% for both WW and YW EPDs.

### 420 DIAMOND HIGH DEFINITION W225

**Bull** +16398612 *birth date:* 1/7/2009 *tattoo:* W225  
 RIVERBEND MILE HIGH 3718  
**BASIN HIGH DEFINITION 3T84**  
 BASIN LUCY 804N  
 B C C BUSHWACKER 41-93#  
**DIAMOND TROJAN ERICA 67R**  
 DIAMOND TROJAN ERICA 924L  
 PARAMONT AMBUSH 2172#  
 R C ANITA T BANDO 918903  
 BASIN MAX 602C#  
 DIAMOND TROJAN ERICA 777J

|              |      |                |     |               |     |                  |         |
|--------------|------|----------------|-----|---------------|-----|------------------|---------|
| Birth Weight | 81   | Weaning Weight | 785 | Weaning Ratio | ET  | Dam's Production | 1 NR 96 |
| BW           | +1.9 | WW             | +56 | Milk          | +28 | YW               | +97     |
| CE           | ★★★  | Marb           | +56 | RE            | +31 | SB               | 55.26   |

The dam of LOT 420 has three different matings up front in this sale and she has recorded 5 IMF 110. LOT 420 ranks in the top 5% for WW and top 10% for YW and MILK. He also ranks top 15% for MARB, 20% for REA, 10% for \$W and \$B and top 20% for \$W. LOT 420 and LOT 502 were the only clean bulls from this mating and they have 12 maternal brothers in this sale.

### 423 STEVENSON PENDLETON 5779

**Bull** 16301031 (NHC) *birth date:* 1/29/09 *tattoo:* 5779  
 S A V FINAL ANSWER 0035  
**HARB PENDLETON 765 J H**  
 H A R B BLACK LADY 375 J H#  
 STEVENSON BENCHMARK N190  
**STEVENSON CLOVA PRIDE R341**  
 STEVENSON CLOVA PRIDE N059  
 SITZ TRAVELER 8180#  
 S A V EMULOUS 8145  
 H A R B HIGH PLAINS 975 JH#  
 H A R B BLACK LADY 073 J H#  
 C A FUTURE DIRECTION 5321#  
 STEVENSON ELGA L706  
 TC MOONSHINE 001#  
 STEVENSON CLOVA PRIDE 419K#

|              |      |                |     |               |     |                  |          |
|--------------|------|----------------|-----|---------------|-----|------------------|----------|
| Birth Weight | 92   | Weaning Weight | 806 | Weaning Ratio | 112 | Dam's Production | 3 NR 106 |
| BW           | +1.4 | WW             | +70 | Milk          | +28 | YW               | +105     |
| CE           | ★★★  | Marb           | +34 | RE            | +10 | SB               | 43.38    |

LOT 423 is a long-sided, thick-made herd bull that performed well within his large contemporary of 189 head. He ranks in the elite top 1% for WW EPD and top 4% for YW EPD. Top 10% for MILK EPD.

### 421 DIAMOND HIGH DEFINITION 4279

**Bull** 620567571 *birth date:* 2/3/2009 *tattoo:* 4279  
 RIVERBEND MILE HIGH 3718  
**BASIN HIGH DEFINITION 3T84**  
 BASIN LUCY 804N  
 BOYD ON TARGET 1083  
**R&S JOY 1054**  
 R&S JOY 8651  
 BON VIEW NEW DESIGN 1407#  
 G A R PRECISION 1919#  
 C A FUTURE DIRECTION 5321#  
 BASIN LUCY 178E  
 S A F 598 BANDO 5175#  
 BOYD FOREVER LADY 7095  
 STEVENSON HEISMAN J3G  
 R&S JOY 3818

|              |      |                |     |               |     |                  |          |
|--------------|------|----------------|-----|---------------|-----|------------------|----------|
| Birth Weight | 86   | Weaning Weight | 750 | Weaning Ratio | 110 | Dam's Production | 2 NR 111 |
| BW           | +1.0 | WW             | +55 | Milk          | +30 | YW               | +97      |
| CE           | ★★★★ | Marb           | +54 | RE            | +33 | SB               | 53.83    |

LOT 421 ranks in the lightest 25% for BW and top 10% for WW and YW. He is a carcass standout ranking in the top 15% for MARB and 20% for REA. LOT 421 also has indexes ranking in top 10% \$W, 15% \$F and \$B and top 25% \$G.

### 424 STEVENSON MONEYMAKER W695

**Bull** 16395194 *birth date:* 2/14/09 *tattoo:* W695  
 STEVENSON MONEYMAKER R185  
**STEVENSON MONEYMAKER 576T**  
 STEVENSON ESTELLA 5013  
 BASIN PAYWEIGHT 626P  
**STEVENSON BEAUTY S333**  
 STEVENSON BEAUTY 134N  
 BOYD ON TARGET 1083  
 STEVENSON CLOVA PRIDE L888#  
 G A R INTEGRITY  
 STEVENSON ESTELLA M814  
 VERMILION PAYWEIGHT J847#  
 BASIN TROJAN ERICA D S 637Y#  
 TC MOONSHINE 001#  
 STEVENSON BEAUTY 964L

|              |      |                |     |               |     |                  |          |
|--------------|------|----------------|-----|---------------|-----|------------------|----------|
| Birth Weight | 92   | Weaning Weight | 822 | Weaning Ratio | 123 | Dam's Production | 2 NR 115 |
| BW           | +1.8 | WW             | +64 | Milk          | +29 | YW               | +92      |
| CE           | ★★★  | Marb           | +36 | RE            | +22 | SB               | 43.32    |

Tied for the top WW ratio in his large contemporary of 189 head, LOT 424 ranks in the top 1% for WW EPD. He is the first son of the \$32,500 MONEYMAKER 576T to sell. His first three dams record 2 NR 115, 4 NR 100 and 4 YR 109.



## 425 DIAMOND MONEYMAKER 05W5

Bull +16342973 birth date: 1/24/2009 tattoo: 05W5  
 BOYD ON TARGET 1083 S A F 598 BANDO 5175#  
**STEVENSON MONEYMAKER R185** BOYD FOREVER LADY 7095  
 STEVENSON CLOVA PRIDE L888# VDAR AMBUSH 2478  
 STEVENSON CLOVA PRIDE 712H  
 B C C BUSHWACKER 41-93# PARAMONT AMBUSH 2172#  
**DIAMOND TROJAN ERICA 67R** R C ANITA T BANDO 918903  
 DIAMOND TROJAN ERICA 924L BASIN MAX 602C#  
 DIAMOND TROJAN ERICA 777J

| Birth Weight | Weaning Weight | Weaning Ratio | ET       | Dam's Production |
|--------------|----------------|---------------|----------|------------------|
| 93           | 805            |               |          | 1 NR 96          |
| BW +4.0      | WW +59         |               | Milk +22 | YW +104          |
| CE ★         | Marb +.37      |               | RE +.04  | SB 43.13         |

Lot 425 is a powerful thick made bull that ranks in the top 4% for both WW and YW. He also ranks top 10% for \$F and 35% for MARB. LOT 425's dam is a full sister to our herd sire DIAMOND BUSHWACKER 9095 and their dam has had the biggest impact on our herd with her sons and daughters as 5 sons have been used and 5 daughters have been used as donors. She has a production record of 4 NR 107, 4 YW 102, 65 IMF 107, and 65 REA 104. Full brothers sell as LOTS 444, 445, and 722.



## 428 STEVENSON CE DELUXE W242

Bull 16408030 (NHC) birth date: 2/17/09 tattoo: W242  
 C A FUTURE DIRECTION 5321# G A R PRECISION 1680#  
**STEVENSON CE DELUXE 1914** C A MISS POWER FIX 308  
 FSHK PRIDE 180# SITZ ALLIANCE 6595#  
 FSHK PRIDE 725  
 A A R RAMBLER 779# A A R RAMBLER 356  
**STEVENSON ELEMERE M900** A A R BLACKBIRD 582  
 STEVENSON ELEMERE 7159 GARDENS EXPEDITION#  
 STEVENSON ELEMERE 702G

| Birth Weight | Weaning Weight | Weaning Ratio | ET       | Dam's Production |
|--------------|----------------|---------------|----------|------------------|
| 78           | 798            |               |          | 6 NR 102         |
| BW +2.1      | WW +53         |               | Milk +28 | YW +94           |
| CE ★★★       | Marb +.59      |               | RE +.07  | SB 45.80         |

An impressive individual, LOT 428 was a contemporary leader for performance and ranks in the top 15% for WW EPD and top 20% for YW EPD. Carcass trait leader, he ranks in the top 10% for MARB EPD. Top 10% for MILK EPD. His dam is a beautiful, outcross bred female that records 6 NR 102, 2 YR 101 and 2 REA 101. Next two dams record 4 NR 103, 4 YR 102 and 4 NR 106 with 4 YR 106.

## 426 DIAMOND MONEYMAKER 4W51

Bull 16325523 birth date: 1/26/2009 tattoo: 4W51  
 STEVENSON MONEYMAKER R185 BOYD ON TARGET 1083  
**STEVENSON MONEYMAKER 576T** STEVENSON CLOVA PRIDE L888#  
 STEVENSON ESTELLA 5013 G A R INTEGRITY  
 STEVENSON ESTELLA M814  
 LEACHMAN QUICKEN THE PACE# CONNEALY FRONTLINE#  
**KEYSTONE GLITTER 437#** LEACHMAN BLACKCAP 7209  
 KEYSTONE GLITTER 197 BASIN RAINMAKER F144  
 KEYSTONE GLITTER 224#

| Birth Weight | Weaning Weight | Weaning Ratio | ET       | Dam's Production |
|--------------|----------------|---------------|----------|------------------|
| 87           | 825            |               |          | 4 NR 109         |
| BW +1.4      | WW +60         |               | Milk +27 | YW +86           |
| CE ★★★★★     | Marb +.35      |               | RE +.10  | SB 38.19         |

LOT 426 ranks in the lightest 30% for BW and top 3% for WW. He also ranks top 1% for \$W and top 40% for MARB. LOT426 is backed by cows with proven light birth weight as his dam has a ratio of 4 BW 93 and her dam 5 BW 96.

## 429 STEVENSON CE DELUXE W240

Bull 16267669 (NHC) birth date: 1/22/09 tattoo: W240  
 C A FUTURE DIRECTION 5321# G A R PRECISION 1680#  
**STEVENSON CE DELUXE 1914** C A MISS POWER FIX 308  
 FSHK PRIDE 180# SITZ ALLIANCE 6595#  
 FSHK PRIDE 725  
 A A R RAMBLER 779# A A R RAMBLER 356  
**STEVENSON LASS M073#** A A R BLACKBIRD 582  
 STEVENSON LASS 780K STEVENSON ZULU 808H  
 STEVENSON LASS 616G

| Birth Weight | Weaning Weight | Weaning Ratio | ET       | Dam's Production |
|--------------|----------------|---------------|----------|------------------|
| 97           | 816            |               |          | 6 NR 105         |
| BW +3.2      | WW +57         |               | Milk +28 | YW +96           |
| CE ★         | Marb +.45      |               | RE +.08  | SB 44.35         |

LOT 429 performed well within his contemporary and ranks in the top 10% for WW EPD and top 15% for YW EPD. Top 10% for MILK EPD. Top 25% for MARB EPD. Outcross pedigree with solid production from his cow family.

## 427 DIAMOND MONEYMAKER 4W58

Bull +16324849 birth date: 1/27/2009 tattoo: 4W58  
 BOYD ON TARGET 1083 S A F 598 BANDO 5175#  
**STEVENSON MONEYMAKER R185** BOYD FOREVER LADY 7095  
 STEVENSON CLOVA PRIDE L888# VDAR AMBUSH 2478  
 STEVENSON CLOVA PRIDE 712H  
 BR MIDLAND# TWIN VALLEY PRECISION E161#  
**DIAMOND BLACKCAP P203** BR ROYAL LASS 7036-19  
 DIAMOND BLACKCAP M605 VERMILION DATELINE 7078#  
 DIAMOND BLACKCAP 188H

| Birth Weight | Weaning Weight | Weaning Ratio | ET       | Dam's Production |
|--------------|----------------|---------------|----------|------------------|
| 104          | 785            |               |          | 2 NR 108         |
| BW +5.0      | WW +61         |               | Milk +22 | YW +107          |
| CE ★         | Marb +.47      |               | RE +.09  | SB 49.00         |

LOT 427's dam is another young donor from the high production BLACKCAP cow family. Her dam is a full sister to the \$12,000 high selling DIAMOND DATELINE 5072 and she has a production record of 4 NR 101, 3 YW 105, 3 IMF 155, and 3 REA 101. LOT 427 ranks in the top 2% for both WW and YW and the top 4% for \$F index. He also ranks in the top 20% for MARB. Full brothers sell as LOTS 443, 486, 488, 541 and 542.

## 430 STEVENSON CE DELUXE H133W

Bull 620571520 (POT NH) birth date: 2/18/09 tattoo: H133W  
 C A FUTURE DIRECTION 5321# G A R PRECISION 1680#  
**STEVENSON CE DELUXE 1914** C A MISS POWER FIX 308  
 FSHK PRIDE 180# SITZ ALLIANCE 6595#  
 FSHK PRIDE 725  
 STEVENSON ATTABOY 2DH PUKETUTU ROBIN 933  
**STEVENSON LASS 906L** AHLGREN'S ESTELLA 2758 E T E#  
 STEVENSON LASS 5939 DAVIS MILLENNIUM 7518  
 JRS LASS 207A#

| Birth Weight | Weaning Weight | Weaning Ratio | ET       | Dam's Production |
|--------------|----------------|---------------|----------|------------------|
| 92           | 805            |               |          | 6 NR 105         |
| BW +1.8      | WW +55         |               | Milk +26 | YW +93           |
| CE ★★★       | Marb +.47      |               | RE +.01  | SB 46.68         |

LOT 430 is a calving ease bull that also ranks in the top 10% for WW EPD and top 20% for YW EPD. Outcross cow family with his first three dams recording 6 NR 105, 5 YR 105 and 6 NR 101, 5 YR 102 and 5 NR 113 with 4 YR 113.



**431** **DIAMOND BIG SPREAD 526W**  
 Bull 16317442 birth date: 1/23/2009 tattoo: 526W  
 HARB PENDLETON 765 J H S A V FINAL ANSWER 0035  
**21AR BIG SPREAD 7012A** H A R B BLACK LADY 375 J H#  
 21AR BLACKCAP F61E LEACHMAN SURE FIRE  
 SCHMAUS GRID 61E  
 C A FUTURE DIRECTION 5321# G A R PRECISION 1680#  
**DIAMOND ENCHANTRESS 5378** C A MISS POWER FIX 308  
 DIAMOND ENCHANTRESS N135 DIAMOND AMBUSH 866K  
 DIAMOND ENCHANTRESS 658L

| Birth Weight   | Weaning Weight    | Weaning Ratio   | Dam's Production |
|----------------|-------------------|-----------------|------------------|
| 90             | 810               | 117             | 2 NR 106         |
| BW <b>+1.9</b> | WW <b>+70</b>     | Milk <b>+23</b> | YW <b>+101</b>   |
| CE <b>★★★</b>  | Marb <b>+0.26</b> | RE <b>+0.16</b> | SB <b>43.71</b>  |

LOT 431 ranks in the top 1% for WW and top 5% for YW EPD. He also has indexes ranking top 1% SW and 20% SF. LOT 431's maternal grandam is also the dam of LOT 401 DIAMOND BIG SPREAD 9378 and she has a production record of 5 NR 107.

**434** **STEVENSON ALL AROUND 1411W**  
 Bull +620572520 (NHC) birth date: 1/27/09 tattoo: 1411W  
 CONNEALY WHITMAN BON VIEW NEW DESIGN 208#  
**CONNEALY ALL AROUND** ELLA TINA OF CONANGA 989  
 ENTRUST OF CONANGA 894 C R A BEXTOR 872 5205 608#  
 ENDALLA OF CONANGA 4860  
 C A FUTURE DIRECTION 5321# G A R PRECISION 1680#  
**STEVENSON CLOVA PRIDE 6253** C A MISS POWER FIX 308  
 STEVENSON CLOVA PRIDE 4146 MED ROCK TRAVELER JR#  
 STEVENSON CLOVA PRIDE 469D

| Birth Weight   | Weaning Weight    | Weaning Ratio   | Dam's Production |
|----------------|-------------------|-----------------|------------------|
| 88             | 802               | ET              | 3 NR 103         |
| BW <b>+1.0</b> | WW <b>+53</b>     | Milk <b>+29</b> | YW <b>+93</b>    |
| CE <b>★★★★</b> | Marb <b>+0.71</b> | RE <b>+0.18</b> | SB <b>54.54</b>  |

Maternal brother to STEVENSON ONLINE 1150, LOT 434 is a calving ease bull that offers breed leading performance ranking in the top 15% for WW EPD and top 20% for YW EPD. His dam is one of our all time best, selling for a total value of \$150,000 to 44 Farms and recording an impressive 3 NR 103, 2 YR 100, 16 IMF 100 and 16 REA 100. Next two dams record 6 NR 110, 5 YR 110 and 8 NR 101 with 7 YR 102.

**432** **DIAMOND BIG SPREAD 566W**  
 Bull 16317403 birth date: 1/21/2009 tattoo: 566W  
 HARB PENDLETON 765 J H S A V FINAL ANSWER 0035  
**21AR BIG SPREAD 7012A** H A R B BLACK LADY 375 J H#  
 21AR BLACKCAP F61E LEACHMAN SURE FIRE  
 SCHMAUS GRID 61E  
 BR MIDLAND# TWIN VALLEY PRECISION E161#  
**STEVENSON ERICA 27R7** BR ROYAL LASS 7036-19  
 STEVENSON ERICA 7559 GARDENS EXPEDITION#  
 STEVENSON ERICA M24G

| Birth Weight   | Weaning Weight    | Weaning Ratio   | Dam's Production |
|----------------|-------------------|-----------------|------------------|
| 92             | 790               | 114             | 3 NR 110         |
| BW <b>+1.4</b> | WW <b>+67</b>     | Milk <b>+22</b> | YW <b>+102</b>   |
| CE <b>★★★</b>  | Marb <b>+0.27</b> | RE <b>+0.00</b> | SB <b>38.29</b>  |

LOT 432 ranks in the top 1% for WW and \$W, top 5% for YW, and top 15% for SF. His maternal grandam was a donor with a production record of 3 NR 102, 3 YW 103, 30 IMF 105, and 30 REA 100. LOT 432 also ranks in the lightest 30% for BW and top 15% for CE Direct.

**435** **STEVENSON ALL AROUND 1923W**  
 Bull +620572509 (POT AM) birth date: 1/22/09 tattoo: 1923W  
 CONNEALY WHITMAN BON VIEW NEW DESIGN 208#  
**CONNEALY ALL AROUND** ELLA TINA OF CONANGA 989  
 ENTRUST OF CONANGA 894 C R A BEXTOR 872 5205 608#  
 ENDALLA OF CONANGA 4860  
 C A FUTURE DIRECTION 5321# G A R PRECISION 1680#  
**STEVENSON CLOVA PRIDE 6253** C A MISS POWER FIX 308  
 STEVENSON CLOVA PRIDE 4146 MED ROCK TRAVELER JR#  
 STEVENSON CLOVA PRIDE 469D

| Birth Weight   | Weaning Weight    | Weaning Ratio   | Dam's Production |
|----------------|-------------------|-----------------|------------------|
| 87             | 799               | ET              | 3 NR 103         |
| BW <b>+1.0</b> | WW <b>+53</b>     | Milk <b>+29</b> | YW <b>+93</b>    |
| CE <b>★★★★</b> | Marb <b>+0.71</b> | RE <b>+0.18</b> | SB <b>54.54</b>  |

Full brother to LOT 434 and maternal brother to STEVENSON ONLINE 1150. LOT 435 is a calving ease bull that offers breed leading performance ranking in the top 15% for WW EPD and top 20% for YW EPD. His dam is one of our all time best, selling for a total value of \$150,000.

**433** **DIAMOND BIG SPREAD 31W5**  
 Bull 16335465 birth date: 2/15/2009 tattoo: 31W5  
 HARB PENDLETON 765 J H S A V FINAL ANSWER 0035  
**21AR BIG SPREAD 7012A** H A R B BLACK LADY 375 J H#  
 21AR BLACKCAP F61E LEACHMAN SURE FIRE  
 SCHMAUS GRID 61E  
 ROCKN D AMBUSH 1531# PARAMONT AMBUSH 2172#  
**STEVENSON BONNIE 768N** MS BLACKCAP BAND OF R D 1301  
 STEVENSON BONNIE J710 BASIN RAINMAKER 654X#  
 STEVENSON BONNIE 776G#

| Birth Weight   | Weaning Weight    | Weaning Ratio   | Dam's Production |
|----------------|-------------------|-----------------|------------------|
| 100            | 780               | 112             | 5 NR 110         |
| BW <b>+1.7</b> | WW <b>+65</b>     | Milk <b>+25</b> | YW <b>+97</b>    |
| CE <b>★★★</b>  | Marb <b>+0.22</b> | RE <b>+0.09</b> | SB <b>37.34</b>  |

LOT 433 ranks in the top 1% for WW and top 10% for YW. He also ranks in the top 1% for SW. His maternal grandam has a average nursing ratio of 115 and her dam 106.

**436** **STEVENSON ALL AROUND 1221W**  
 Bull +16406254 birth date: 1/26/09 tattoo: 1221W  
 CONNEALY WHITMAN BON VIEW NEW DESIGN 208#  
**CONNEALY ALL AROUND** ELLA TINA OF CONANGA 989  
 ENTRUST OF CONANGA 894 C R A BEXTOR 872 5205 608#  
 ENDALLA OF CONANGA 4860  
 C A FUTURE DIRECTION 5321# G A R PRECISION 1680#  
**STEVENSON LADY 626** C A MISS POWER FIX 308  
 STEVENSON LADY 4654 BOYD ON TARGET 1083  
 STEVENSON LADY 484D#

| Birth Weight   | Weaning Weight    | Weaning Ratio   | Dam's Production |
|----------------|-------------------|-----------------|------------------|
| 89             | 777               | ET              | na               |
| BW <b>+1.7</b> | WW <b>+52</b>     | Milk <b>+29</b> | YW <b>+91</b>    |
| CE <b>★★★★</b> | Marb <b>+0.65</b> | RE <b>+0.18</b> | SB <b>54.55</b>  |

Four star calving ease. LOT 436 also ranks in the top 20% for WW EPD and top 25% for YW EPD. Top 4% for MILK. Top 105 for MARB EPD. Second and third dams record average NR of 114 and 105.



**437**

**DIAMOND MAX W662**

Bull 16335170 birth date: 2/3/2009 tattoo: W662  
 BASIN MAX 602C# G T MAXIMUM#  
**DIAMOND MAX 568T** BASIN ELINE ERICA 315U#  
 DJ BARBARA PERFECTION R866 B/R NEW DESIGN 323-9150#  
 ER BARBARA PERFECTION L061  
 VERMILION PAYWEIGHT J847# VERMILION DATELINE 7078#  
**DIAMOND ERICA 795S** VERMILION LASS 7969  
 BASIN ERICA G524 MED ROCK TRAVELER JR#  
 BASIN ERICA 595Y#

|              |      |                |     |               |     |                  |          |
|--------------|------|----------------|-----|---------------|-----|------------------|----------|
| Birth Weight | 84   | Weaning Weight | 765 | Weaning Ratio | 118 | Dam's Production | 2 NR 107 |
| BW           | +0.7 | WW             | +55 | Milk          | +24 | YW               | +85      |
| CE           | ★★★★ | Marb           | +25 | RE            | +20 | SB               | 38.05    |

His sire was a high genestar bull that sold in the 2007 spring sale to Cottonwood Angus in Minnesota. LOT 437's maternal grandam recorded 8 NR 108, 7 YW LOT 437 ranks in the lightest 20% for BW and top 10% for WW. His sire was a high 103, and 8 REA 107 and her dam was a donor cow that recorded a 5 NR 104 and 12 REA 102.



**440**

**STEVENSON PAYWEIGHT W450**

Bull 16267667 birth date: 1/23/09 tattoo: W450  
 VERMILION PAYWEIGHT J847# VERMILION DATELINE 7078#  
**BASIN PAYWEIGHT 025S** VERMILION LASS 7969  
 BASIN LUCY 3829 C A FUTURE DIRECTION 5321#  
 BASIN LUCY 178E  
 STEVENSON YELLOWSTONE M808 VERMILION YELLOWSTONE#  
**STEVENSON LADY 981P** STEVENSON ZARA 6468#  
 STEVENSON LADY J159 BASIN MAX 602C#  
 BLACK TOOTH LADY B 380#

|              |      |                |     |               |     |                  |          |
|--------------|------|----------------|-----|---------------|-----|------------------|----------|
| Birth Weight | 81   | Weaning Weight | 802 | Weaning Ratio | 107 | Dam's Production | 3 NR 103 |
| BW           | +0.7 | WW             | +56 | Milk          | +28 | YW               | +101     |
| CE           | ★★★★ | Marb           | +50 | RE            | +10 | SB               | 49.06    |

Outstanding herd bull prospect, LOT 440 has been a favorite since branding. He's a calving ease bull that ranks in the top 10% for both WW and YW EPDs along with a top 10% MILK EPD and top 20% MARB EPD. Maternal sister to his dam was a past \$26,000 sale feature going to Express Ranches. That same female was resold in last year's Big Event for a total valuation of \$170,000. Great cow family, same that produced PRIME CUT and has a long-time established history of low BW with three consecutive dams recording 3 BWR 94, 5 BWR 96 and 7 BWR 98.

**438**

**DIAMOND MAX W365**

Bull 16317507 birth date: 1/28/2009 tattoo: W365  
 G T MAXIMUM# SCOTCH CAP#  
**BASIN MAX 602C#** GT MISS TRAVELER 58#  
 BASIN ELINE ERICA 315U# G D A R RAINMAKER 340#  
 BASIN ELINE ERICA 1313  
 BROOKS EXT 792# N BAR EMULATION EXT#  
**DIAMOND PAMELA 3276** PRINCESS 4103 B C B R  
 BASIN PAMELA 2072 K M A HIGHROLLER 5025#  
 BASIN PAMELA 2161

|              |      |                |     |               |      |                  |          |
|--------------|------|----------------|-----|---------------|------|------------------|----------|
| Birth Weight | 88   | Weaning Weight | 800 | Weaning Ratio | 115  | Dam's Production | 4 NR 103 |
| BW           | +0.2 | WW             | +50 | Milk          | +21  | YW               | +78      |
| CE           | ★★★★ | Marb           | +24 | RE            | -.03 | SB               | 31.35    |

LOT 438 is a four star calving ease bull that ranks in the lightest 10% for BW and top 25% of the breed for CE Direct. His maternal side includes his dam that is proven calving ease with 4 BW 93 and production from his maternal grandam 13 NR 101, 13 YW 101, 6 IMF 125, and 7 REA 101, and her dam 12 NR 108, 12 YW 108, and 7 REA 104.

**441**

**STEVENSON PAYWEIGHT 426W**

Bull 16358226 birth date: 2/14/09 tattoo: 426W  
 VERMILION PAYWEIGHT J847# VERMILION DATELINE 7078#  
**BASIN PAYWEIGHT 025S** VERMILION LASS 7969  
 BASIN LUCY 3829 C A FUTURE DIRECTION 5321#  
 BASIN LUCY 178E  
 BOYD ON TARGET 1083 S A F 598 BANDO 5175#  
**STEVENSON ENCHANTRESS 1774** BOYD FOREVER LADY 7095  
 STEVENSON ENCHANTRESS L813 A A R RAMBLER 779#  
 STEVENSON ENCHANTRESS 6858

|              |      |                |     |               |     |                  |          |
|--------------|------|----------------|-----|---------------|-----|------------------|----------|
| Birth Weight | 69   | Weaning Weight | 796 | Weaning Ratio | 105 | Dam's Production | 4 NR 100 |
| BW           | +1.4 | WW             | +56 | Milk          | +26 | YW               | +103     |
| CE           | ★★★★ | Marb           | +36 | RE            | +04 | SB               | 43.94    |

A very impressive, moderate framed herd bull that might have the most visible muscle pattern in the sale. LOT 441 ranks in the top 10% for WW EPD and top 5% for YW EPD. Dam is an ideal Angus female with a beautiful udder. Next two dams record 3 NR 100 and 2 NR 100.

**439**

**DIAMOND MAX 1W99**

Bull 16317443 birth date: 1/23/2009 tattoo: 1W99  
 G T MAXIMUM# SCOTCH CAP#  
**BASIN MAX 602C#** GT MISS TRAVELER 58#  
 BASIN ELINE ERICA 315U# G D A R RAINMAKER 340#  
 BASIN ELINE ERICA 1313  
 LEACHMAN RIGHT TIME# N BAR EMULATION EXT#  
**KEYSTONE ANNIE 103#** LEACHMAN ERICA 0025  
 KEYSTONE ANNIE 5-223 BASIN SPADE 702Z  
 KEYSTONE ANNIE 5-2-3-2#

|              |      |                |     |               |      |                  |          |
|--------------|------|----------------|-----|---------------|------|------------------|----------|
| Birth Weight | 103  | Weaning Weight | 850 | Weaning Ratio | 120  | Dam's Production | 7 NR 108 |
| BW           | +3.5 | WW             | +52 | Milk          | +18  | YW               | +77      |
| CE           | ★    | Marb           | +15 | RE            | -.09 | SB               | 27.25    |

LOT 439 is a big growthy bull that weaned off at 850 lbs. He ranks in the top 20% for WW and top 25% for SW. LOT 439's maternal great grandam recorded 12 NR 106

**442**

**STEVENSON PAYWEIGHT 3449**

Bull 16267615 birth date: 1/31/09 tattoo: 3449  
 VERMILION PAYWEIGHT J847# VERMILION DATELINE 7078#  
**BASIN PAYWEIGHT 025S** VERMILION LASS 7969  
 BASIN LUCY 3829 C A FUTURE DIRECTION 5321#  
 BASIN LUCY 178E  
 CONNEALY LEAD ON# CONNEALY LEADTIME#  
**STEVENSON CLOVA PRIDE 1565** ELIGENCE PLUS OF CONANGA  
 STEVENSON CLOVA PRIDE L901 ROCKN D AMBUSH 1531#  
 STEVENSON CLOVA PRIDE 7229

|              |      |                |     |               |     |                  |          |
|--------------|------|----------------|-----|---------------|-----|------------------|----------|
| Birth Weight | 99   | Weaning Weight | 782 | Weaning Ratio | 109 | Dam's Production | 2 NR 106 |
| BW           | +4.0 | WW             | +61 | Milk          | +28 | YW               | +109     |
| CE           | ★    | Marb           | +48 | RE            | +18 | SB               | 58.74    |

LOT 442 ranks in the top 2% for both WW and YW EPDs. First three dams record 2 NR 106, 1 YR 106 and 2 NR 123, 1 YR 135 and 3 NR 103 with 3 YR 106.

Bull Calves



### 443 DIAMOND MONEYMAKER W306

**Bull** +16317400 *birth date:* 1/21/2009 *tattoo:* W306  
 BOYD ON TARGET 1083  
**STEVENSON MONEYMAKER R185**  
 STEVENSON CLOVA PRIDE L888#  
 BR MIDLAND#  
**DIAMOND BLACKCAP P203**  
 DIAMOND BLACKCAP M605

| Birth Weight   | Weaning Weight   | Weaning Ratio   | ET              | Dam's Production |
|----------------|------------------|-----------------|-----------------|------------------|
| <b>98</b>      | <b>770</b>       | <b>ET</b>       | <b>2 NR 108</b> |                  |
| <b>BW +4.3</b> | <b>WW +60</b>    | <b>Milk +22</b> | <b>YW +107</b>  |                  |
| <b>CE ★</b>    | <b>Marb +.47</b> | <b>RE +.09</b>  | <b>SB 49.13</b> |                  |

LOT 443 ranks in the top 3% for WW, top 2% for YW, and top 4% for \$F. He also ranks in the top 25% for \$B. LOT 443's maternal grandam is a full sister to DIAMOND DATELINE 5072 that sold for \$12,000 and was a high selling bull in the 2002 sale. Her dam recorded 35 IMF 104 and 34 REA 103. LOT 443's full brothers sell as LOTS 427, 486, 488, 541, and 542.

### 446 STEVENSON ULTIMATE 1099

**Bull** 16301121 *birth date:* 2/3/09 *tattoo:* 1099  
 S S OBJECTIVE T510 OT26#  
**G A R ULTIMATE**  
 G A R LOAD UP 1314  
 STEVENSON ROLLING THUNDER#  
**STEVENSON LAVILLION 917L**  
 STEVENSON LAVILLION D32J

| Birth Weight   | Weaning Weight   | Weaning Ratio   | ET              | Dam's Production |
|----------------|------------------|-----------------|-----------------|------------------|
| <b>91</b>      | <b>800</b>       | <b>110</b>      | <b>4 NR 100</b> |                  |
| <b>BW +2.2</b> | <b>WW +59</b>    | <b>Milk +23</b> | <b>YW +90</b>   |                  |
| <b>CE ★★★</b>  | <b>Marb +.36</b> | <b>RE +.18</b>  | <b>SB 45.39</b> |                  |

Outstanding ULTIMATE son, LOT 446 performed well within his contemporary and ranks in the top 4% for WW EPD. His dam is a solid production cow that is sired by the now outcross ROLLING THUNDER. His sire, ULTIMATE, is one of the breed greats, look for many years of his continuing influence.

### 444 DIAMOND MONEYMAKER 33W0

**Bull** +16342964 *birth date:* 1/27/2009 *tattoo:* 33W0  
 BOYD ON TARGET 1083  
**STEVENSON MONEYMAKER R185**  
 STEVENSON CLOVA PRIDE L888#  
 B C C BUSHWACKER 41-93#  
**DIAMOND TROJAN ERICA 67R**  
 DIAMOND TROJAN ERICA 924L

| Birth Weight   | Weaning Weight   | Weaning Ratio   | ET              | Dam's Production |
|----------------|------------------|-----------------|-----------------|------------------|
| <b>90</b>      | <b>755</b>       | <b>ET</b>       | <b>1 NR 96</b>  |                  |
| <b>BW +4.0</b> | <b>WW +59</b>    | <b>Milk +22</b> | <b>YW +104</b>  |                  |
| <b>CE ★</b>    | <b>Marb +.37</b> | <b>RE +.04</b>  | <b>SB 43.13</b> |                  |

LOT 444 ranks in the top 4% for both WW and YW, top 10% SF, and top 35% for MARB. His maternal grandam was a high selling donor in the 2008 Elite female sale and had a production record of 4 NR 107, 4 YW 102, 65 IMF 110, and 65 REA 104. Her sons include DIAMOND FUTURE DIRECTION 9P10 a herd sire and high selling bull in the 2005 sale. Full brothers to LOTS 444 sell as LOT 425, 445, and 722.

### 447 STEVENSON ULTIMATE 3539

**Bull** 16283153 *birth date:* 1/28/09 *tattoo:* 3539  
 S S OBJECTIVE T510 OT26#  
**G A R ULTIMATE**  
 G A R LOAD UP 1314  
 BON VIEW NEW DESIGN 1407#  
**STEVENSON SARAH 7N18#**  
 L L R SARAH TRAVELER#

| Birth Weight   | Weaning Weight   | Weaning Ratio   | ET              | Dam's Production |
|----------------|------------------|-----------------|-----------------|------------------|
| <b>103</b>     | <b>818</b>       | <b>111</b>      | <b>5 NR 108</b> |                  |
| <b>BW +3.0</b> | <b>WW +60</b>    | <b>Milk +30</b> | <b>YW +93</b>   |                  |
| <b>CE ★</b>    | <b>Marb +.42</b> | <b>RE +.29</b>  | <b>SB 50.00</b> |                  |

LOT 447 is a high performance bull ranking in the top 3% for WW EPD. Well balanced carcass with a top 30% MARB EPD and top 25% REA EPD. Great cow family with his first three dams recording 5 NR 108, 9 NR 111 and 7 NR 108. Dam is a maternal brother to STEVENSON OBJECTIVE J9S. Grandam was a long-time donor.

### 445 DIAMOND MONEYMAKER 9W10

**Bull** +16324854 *birth date:* 1/30/2009 *tattoo:* 9W10  
 BOYD ON TARGET 1083  
**STEVENSON MONEYMAKER R185**  
 STEVENSON CLOVA PRIDE L888#  
 B C C BUSHWACKER 41-93#  
**DIAMOND TROJAN ERICA 67R**  
 DIAMOND TROJAN ERICA 924L

| Birth Weight   | Weaning Weight   | Weaning Ratio   | ET              | Dam's Production |
|----------------|------------------|-----------------|-----------------|------------------|
| <b>109</b>     | <b>750</b>       | <b>ET</b>       | <b>1 NR 96</b>  |                  |
| <b>BW +4.0</b> | <b>WW +59</b>    | <b>Milk +22</b> | <b>YW +104</b>  |                  |
| <b>CE ★</b>    | <b>Marb +.37</b> | <b>RE +.04</b>  | <b>SB 43.13</b> |                  |

LOT 445 is another strong MONEYMAKER son that ranks in the top 4% for both WW and YW. This sire group was a highlight of the 2008 sale and included the \$42,000 STEVENSON MONEYMAKER 5568 and the \$22,000 DIAMOND MONEYMAKER U229. Full brothers to LOT 445 include LOTS 425, 444, and 722.

### 448 STEVENSON ULTIMATE 211W

**Bull** 16301117 *birth date:* 2/6/09 *tattoo:* 211W  
 S S OBJECTIVE T510 OT26#  
**G A R ULTIMATE**  
 G A R LOAD UP 1314  
 A A R RAMBLER 779#  
**STEVENSON BLACKBIRD 9062#**  
 STEVENSON BLACKBIRD 447J

| Birth Weight   | Weaning Weight   | Weaning Ratio   | ET              | Dam's Production |
|----------------|------------------|-----------------|-----------------|------------------|
| <b>105</b>     | <b>810</b>       | <b>113</b>      | <b>6 NR 106</b> |                  |
| <b>BW +3.4</b> | <b>WW +61</b>    | <b>Milk +27</b> | <b>YW +92</b>   |                  |
| <b>CE ★</b>    | <b>Marb +.30</b> | <b>RE +.14</b>  | <b>SB 41.38</b> |                  |

Another high performing ULTIMATE son, LOT 448 ranks in the top 2% for WW EPD. Top 10% for MILK EPD. First two dams record 6 NR 106 and 6 NR 102.



### 449 DIAMOND PENDLETON 4389

Bull +16336045 birth date: 1/30/2009 tattoo: 4389  
 S A V FINAL ANSWER 0035 SITZ TRAVELER 8180#  
**HARB PENDLETON 765 J H** S A V EMULOUS 8145  
 H A R B BLACK LADY 375 J H# H A R B HIGH PLAINS 975 JH#  
 H A R B BLACK LADY 073 J H#  
 J W JUSRITE 16# N BAR JUSRITE 4324A#  
**DIAMOND LUCY 808L#** OAK FRONT LUCY 16  
 DIAMOND LUCY 503H# DIAMOND RAINMAKER 154E#  
 DIAMOND LUCY 191E

| Birth Weight | Weaning Weight | Weaning Ratio | ET       | Dam's Production |
|--------------|----------------|---------------|----------|------------------|
| 94           | 750            |               |          | 5 NR 113         |
| BW +1.5      | WW +75         | Milk +31      | YW +118  |                  |
| CE ★★★★★     | Marb +.23      | RE +.05       | SB 43.31 |                  |

LOT 449's donor dam is also the dam of our high performance sire DIAMOND MAX 180N. Her dam, DIAMOND LUCY 503H was by the high maternal sire, DIAMOND RAINMAKER 154E. LOT 449 ranks in the lightest 35% for BW and ranks top 1% WW, YW, \$W, and \$F. He also ranks top 2% for MILK and top 25% for Scrotal EPD. Full brothers sell as LOTS 450, 562 and 627.



### 452 STEVENSON ULTIMATE W269

Bull 16371071 birth date: 2/20/09 tattoo: W269  
 S S OBJECTIVE T510 OT26# S S TRAVELER 6807 T510#  
**G A R ULTIMATE** S S MISS RITA R011 7R8  
 G A R LOAD UP 1314 RAB-GAR LOAD UP 4049J  
 G A R NEW DESIGN 80  
 TC MOONSHINE 001# CONNEALY FOREFRONT#  
**STEVENSON LADY M046** TC MOONSHINE 7002  
 STEVENSON LADY K616 VDAR AMBUSH 2478  
 STEVENSON LADY 753F

| Birth Weight | Weaning Weight | Weaning Ratio | ET       | Dam's Production |
|--------------|----------------|---------------|----------|------------------|
| 76           | 798            |               |          | 6 NR 104         |
| BW +1.5      | WW +60         | Milk +30      | YW +99   |                  |
| CE ★★★★★     | Marb +.57      | RE +.37       | SB 59.25 |                  |

Four star calving ease with a big spread for EPDs, LOT 452 was a growth trait leader in his contemporary and ranks in the top 3% for WW EPD with a top 10% YW EPD. Top 3% for MILK. He's a balanced carcass trait leader ranking in the top 10% for MARB EPD and top 15% for REA EPD. His first three dams record 6 NR 104, 6 NR 101 and 8 NR 103. His sire, ULTIMATE, is one of the breed greats, look for many years of his continuing influence.

### 450 DIAMOND PENDLETON 4829

Bull +16319992 birth date: 1/28/2009 tattoo: 4829  
 S A V FINAL ANSWER 0035 SITZ TRAVELER 8180#  
**HARB PENDLETON 765 J H** S A V EMULOUS 8145  
 H A R B BLACK LADY 375 J H# H A R B HIGH PLAINS 975 JH#  
 H A R B BLACK LADY 073 J H#  
 J W JUSRITE 16# N BAR JUSRITE 4324A#  
**DIAMOND LUCY 808L#** OAK FRONT LUCY 16  
 DIAMOND LUCY 503H# DIAMOND RAINMAKER 154E#  
 DIAMOND LUCY 191E

| Birth Weight | Weaning Weight | Weaning Ratio | ET       | Dam's Production |
|--------------|----------------|---------------|----------|------------------|
| 83           | 750            |               |          | 5 NR 113         |
| BW -0.3      | WW +73         | Milk +31      | YW +118  |                  |
| CE ★★★★★     | Marb +.23      | RE +.05       | SB 43.26 |                  |

LOT 450 is a negative BW bull that ranks in the lightest 5% and has a big spread of EPDs to rank top 1% for WW and YW. He also rank in the top 1% for \$W and \$F. LOT 450's dam is also the dam of DIAMOND LUCY 180R a current donor and featured LOT 13 in the elite cow sale on November 30th. Full brothers to LOT 450 include LOT 449, 562 and 627.

### 453 STEVENSON ULTIMATE 1989

Bull 16371060 birth date: 2/22/09 tattoo: 1989  
 S S OBJECTIVE T510 OT26# S S TRAVELER 6807 T510#  
**G A R ULTIMATE** S S MISS RITA R011 7R8  
 G A R LOAD UP 1314 RAB-GAR LOAD UP 4049J  
 G A R NEW DESIGN 80  
 PAWS UP ALLIANCE 9561 SITZ ALLIANCE 6595#  
**STEVENSON QUEEN MOTHER 715L** SITZ EVERELDA ENTENSE 023  
 STEVENSON QUEEN MOTHER 171C GARDENS SENSATION 039 S1  
 J R S QUEEN MOTHER 964W#

| Birth Weight | Weaning Weight | Weaning Ratio | ET       | Dam's Production |
|--------------|----------------|---------------|----------|------------------|
| 79           | 772            |               |          | 6 NR 110         |
| BW +2.8      | WW +61         | Milk +29      | YW +100  |                  |
| CE ★★★       | Marb +.46      | RE +.18       | SB 52.57 |                  |

Another big spread bull, LOT 453 is a moderate BW bull that ranks in the top 2% for WW EPD and top 10% for YW EPD. Top 4% for MILK EPD. Top 25% for MARB EPD. His dam is a top producer recording 6 NR 110, 5 YR 108 and 5 IMF 109. Second and third dams post 7 NR 101 and 9 NR 105.

### 451 DIAMOND BIG SPREAD 31W6

Bull 16335457 birth date: 2/10/2009 tattoo: 31W6  
 HARB PENDLETON 765 J H S A V FINAL ANSWER 0035  
**21AR BIG SPREAD 7012A** H A R B BLACK LADY 375 J H#  
 21AR BLACKCAP F61E LEACHMAN SURE FIRE  
 SCHMAUS GRID 61E  
 DIAMOND AMBUSH 866K ROCKN D AMBUSH 1531#  
**DIAMOND TROJAN ERICA 146N** DIAMOND JANNET H909  
 DIAMOND TROJAN ERICA 941L BROOKS EXT 792#  
 DIAMOND TROJAN ERICA 740J

| Birth Weight | Weaning Weight | Weaning Ratio | ET       | Dam's Production |
|--------------|----------------|---------------|----------|------------------|
| 104          | 780            |               |          | 5 NR 107         |
| BW +1.4      | WW +63         | Milk +26      | YW +97   |                  |
| CE ★★★       | Marb +.34      | RE +.09       | SB 42.75 |                  |

LOT 451 ranks in the top 1% for WW and top 10% for YW, while still ranking in the lightest 35% for BW. His dam is from the high marbling TROJAN ERICA cow family has a production record of 5 NR 107, 4 YW 105, 4 IMF 119, and 4 REA 109. and her dam 6 NR 103, 6 YW 104, 6 IMF 112, and 6 REA 101.

### 454 STEVENSON ULTIMATE W250

Bull 16283160 birth date: 1/26/09 tattoo: W250  
 S S OBJECTIVE T510 OT26# S S TRAVELER 6807 T510#  
**G A R ULTIMATE** S S MISS RITA R011 7R8  
 G A R LOAD UP 1314 RAB-GAR LOAD UP 4049J  
 G A R NEW DESIGN 80  
 A A R RAMBLER 779# A A R RAMBLER 356  
**STEVENSON CLOVA PRIDE M967** A A R BLACKBIRD 582  
 STEVENSON CLOVA PRIDE 469J BASIN MAX 602C#  
 JRS CLOVA PRIDE 219Z

| Birth Weight | Weaning Weight | Weaning Ratio | ET       | Dam's Production |
|--------------|----------------|---------------|----------|------------------|
| 107          | 795            |               |          | 5 NR 105         |
| BW +4.5      | WW +60         | Milk +24      | YW +98   |                  |
| CE ★         | Marb +.34      | RE +.21       | SB 46.57 |                  |

Full sibling embryos to LOT 454 were selected for export to Russia. LOT 454 is a growth trait leader ranking in the top 3% for WW EPD and top 15% for YW EPD. His dam is a powerful cow recording 5 NR 105 and 3 YR 106.

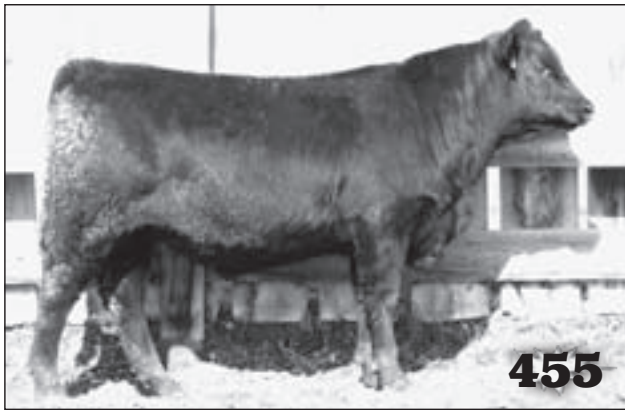

**455** **DIAMOND JUSTICE 29W5**  
 Bull +16329967 birth date: 1/29/2009 tattoo: 29W5  
 ER JUSTICE N013 ER FALCON K177#  
**DIAMOND JUSTICE 901S** JR HENRIETTA 001L  
 ERISKAY OF ER J238# E R KNIGHT 529  
 ERISKAY OF R R 1448  
 B C C BUSHWACKER 41-93# PARAMONT AMBUSH 2172#  
**DIAMOND TROJAN ERICA 67R** R C ANITA T BANDO 918903  
 DIAMOND TROJAN ERICA 924L BASIN MAX 602C#  
 DIAMOND TROJAN ERICA 777J

| Birth Weight | Weaning Weight | Weaning Ratio | Dam's Production |
|--------------|----------------|---------------|------------------|
| 82           | 755            | ET            | 1 NR 96          |
| BW +1.6      | WW +55         | Milk +21      | YW +94           |
| CE ★★★★★     | Marb +.44      | RE +.12       | SB 42.50         |

LOT 455 ranks in the lightest 35% for BW and top 10% for WW and top 15% for YW. He has indexes that rank top 10% SW, top 25% \$F and \$G, and top 45% \$B. LOT 455's dam has recorded 5 IMF 110 and her dam has a tremendous impact on our program with 65 IMF 107 and 65 REA 104. Full brothers sell as LOTS 409, 506, and 535.

**458** **STEVENSON ANALYST 4189**  
 Bull 16271087 birth date: 1/24/09 tattoo: 4189  
 B C C BUSHWACKER 41-93# PARAMONT AMBUSH 2172#  
**DR J ANALYST M250** R C ANITA T BANDO 918903  
 G A R PRECISION 706 G A R PRECISION 1680#  
 G A R EXT 2114  
 C A FUTURE DIRECTION 5321# G A R PRECISION 1680#  
**STEVENSON VIXON P29S** C A MISS POWER FIX 308  
 STEVENSON VIXON 62M8 A&B YUKON 7150#  
 BT VIXON 379K

| Birth Weight | Weaning Weight | Weaning Ratio | Dam's Production |
|--------------|----------------|---------------|------------------|
| 96           | 784            | 105           | 3 NR 115         |
| BW +4.0      | WW +62         | Milk +30      | YW +104          |
| CE ★         | Marb +.53      | RE +.39       | SB 60.20         |

LOT 458 is a maternal brother to STEVENSON DUKE 4186, the sire of several bulls represented in the older offering. With proven progeny data, 4186 records a dominating 76 WW EPD and 121 YW EPD. We would expect LOT 458 to offer similar growth potential already ranking in the top 2% for WW EPD and top 5% for YW EPD. Descending from a naturally high performing cow family, his first three dams record 3 NR 115, 1 YR 118 and 3 NR 116, 3 YR 106 and 4 NR 102 with 4 YR 104.

**456** **DIAMOND JUSTICE 34W7**  
 Bull 620567626 birth date: 2/10/2009 tattoo: 34W7W  
 ER JUSTICE N013 ER FALCON K177#  
**DIAMOND JUSTICE 901S** JR HENRIETTA 001L  
 ERISKAY OF ER J238# E R KNIGHT 529  
 ERISKAY OF R R 1448  
 BASIN EXT L512 BROOKS EXT 792#  
**KEYSTONE BELL 347** BASIN EILEENMERE LASS 836B#  
 KEYSTONE BELL 12 LEACHMAN RIGHT TIME#  
 KEYSTONE BELL 12-1-5-2#

| Birth Weight | Weaning Weight | Weaning Ratio | Dam's Production |
|--------------|----------------|---------------|------------------|
| 92           | 755            | 110           | 5 NR 99          |
| BW +1.3      | WW +50         | Milk +21      | YW +78           |
| CE ★★★★★     | Marb +.28      | RE +.04       | SB 31.39         |

LOT 456 ranks in the lightest 30% for BW and top 25% for WW. He also ranks in the top 5% for \$W. LOT 456's maternal great grandam had longevity raising 12 natural calves.

**459** **STEVENSON PREDESTINED 1767W**  
 Bull +16376763 birth date: 1/29/09 tattoo: 1767W  
 B/R NEW DESIGN 036# V D A R NEW TREND 315#  
**G A R PREDESTINED#** E/R BLACKCAP EMPRESS 76  
 G A R EXT 4206# G A R 6807 TRAVELER 1432  
 PIONEER 701 OF E A R Q A S TRAVELER 23-4#  
**STEVENSON ENCHANTRESS 561C** 2100 MISS MAGIC 1  
 JRS ENCHANTRESS 16A KAPP CENTER LINE  
 J R S ENCHANTRESS 467U

| Birth Weight | Weaning Weight | Weaning Ratio | Dam's Production |
|--------------|----------------|---------------|------------------|
| 98           | 788            | ET            | 8 NR 109         |
| BW +3.0      | WW +45         | Milk +24      | YW +81           |
| CE ★         | Marb +.70      | RE +.35       | SB 55.46         |

LOT 459 offers the balanced package of performance, maternal, carcass and eye appeal. His dam is a maternal sister to STEVENSON BRUNO 561G and STEVENSON ENCHANTRESS D56M, the featured donor to sell on November 30. Top cow family with first three dams recording 8 NR 109, 6 NR 113 and 9 NR 103.

**457** **DIAMOND JUSTICE W629**  
 Bull 16335258 birth date: 2/11/2009 tattoo: W629  
 ER JUSTICE N013 ER FALCON K177#  
**DIAMOND JUSTICE 901S** JR HENRIETTA 001L  
 ERISKAY OF ER J238# E R KNIGHT 529  
 ERISKAY OF R R 1448  
 VERMILION PAYWEIGHT J847# VERMILION DATELINE 7078#  
**DIAMOND PAMELA 624S** VERMILION LASS 7969  
 DIAMOND PAMELA 881M DIAMOND MAX H572#  
 DIAMOND PAMELA 639H

| Birth Weight | Weaning Weight | Weaning Ratio | Dam's Production |
|--------------|----------------|---------------|------------------|
| 84           | 750            | 119           | 2 NR 106         |
| BW +0.4      | WW +61         | Milk +24      | YW +92           |
| CE ★★★★★     | Marb +.34      | RE +.24       | SB 40.77         |

A four star calving ease bull. LOT 457 ranks in the lightest 15% for BW and top 2% WW and 20% for YW. He is a balanced carcass bull ranking in the top 40% for MARB and top 35% for REA. LOT 457's maternal great grandam has a production record of 6 NR 107, 3 YW 102, 4 IMF 103, and 4 REA 104.

**460** **STEVENSON PREDESTINED 107W**  
 Bull +16376764 birth date: 2/1/09 tattoo: 107W  
 B/R NEW DESIGN 036# V D A R NEW TREND 315#  
**G A R PREDESTINED#** E/R BLACKCAP EMPRESS 76  
 G A R EXT 4206# G A R 6807 TRAVELER 1432  
 PIONEER 701 OF E A R Q A S TRAVELER 23-4#  
**STEVENSON ENCHANTRESS 561C** 2100 MISS MAGIC 1  
 JRS ENCHANTRESS 16A KAPP CENTER LINE  
 J R S ENCHANTRESS 467U

| Birth Weight | Weaning Weight | Weaning Ratio | Dam's Production |
|--------------|----------------|---------------|------------------|
| 96           | 785            | ET            | 8 NR 109         |
| BW +3.0      | WW +45         | Milk +24      | YW +81           |
| CE ★         | Marb +.70      | RE +.35       | SB 55.46         |

A full brother to LOT 459, they both descend from one of our all time best cow families. Their grandam sold ten years ago for a total valuation of \$98,000 to Fair View, where she stayed in production until fourteen years of age. Dam was a maternal sister to STEVENSON BRUNO 561G.



### 461 DIAMOND BIG SPREAD 10W7

**Bull** 16335452 *birth date:* 2/8/2009 *tattoo:* 10W7  
 HARB PENDLETON 765 J H S A V FINAL ANSWER 0035  
**21AR BIG SPREAD 7012A** H A R B BLACK LADY 375 J H#  
 21AR BLACKCAP F61E LEACHMAN SURE FIRE  
 SCHMAUS GRID 61E  
 BASIN RAINMAKER F144 BASIN RAINMAKER 814Z#  
**KEYSTONE LASSIE 107** BASIN LADY 899A  
 KEYSTONE LASSIE 933 BASIN TRAVELER 46B  
 KEYSTONE LASSIE 12-31-2#

|                               |                                  |                                 |   |
|-------------------------------|----------------------------------|---------------------------------|---|
| <i>Birth Weight</i> <b>98</b> | <i>Weaning Weight</i> <b>745</b> | <i>Weaning Ratio</i> <b>104</b> | <i>Dam's Production</i> <b>7 NR 100</b> |
| <b>BW -0.3</b>                | <b>WW +55</b>                    | <b>Milk +24</b>                 | <b>YW +83</b>                           |
| <b>CE ★★★★★</b>               | <b>Marb +.09</b>                 | <b>RE -.06</b>                  | <b>SB 22.11</b>                         |

Another BIG SPREAD calf that is a four star calving ease bull, LOT 461 is negative BW and in the top 10% for WW. His dam has a birth ratio of 94 on 7 calves. LOT 461 also ranks in the top 1% for \$W and his maternal great grandam had longevity raising 14 natural calves.



### 464 STEVENSON CE DELUXE W252

**Bull** 16267672 *birth date:* 1/28/09 *tattoo:* W252  
 C A FUTURE DIRECTION 5321# G A R PRECISION 1680#  
**STEVENSON CE DELUXE 1914** C A MISS POWER FIX 308  
 FSHK PRIDE 180# SITZ ALLIANCE 6595#  
 FSHK PRIDE 725  
 A A R RAMBLER 779# A A R RAMBLER 356  
**STEVENSON RAMBLER M987#** A A R BLACKBIRD 582  
 STEVENSON ESTELLA 7469 STEVENSON MAXIMUM 42C  
 STEVENSON ESTELLA 5827

|                               |                                  |                                 |   |
|-------------------------------|----------------------------------|---------------------------------|---|
| <i>Birth Weight</i> <b>86</b> | <i>Weaning Weight</i> <b>788</b> | <i>Weaning Ratio</i> <b>107</b> | <i>Dam's Production</i> <b>6 NR 107</b> |
| <b>BW +1.7</b>                | <b>WW +56</b>                    | <b>Milk +29</b>                 | <b>YW +96</b>                           |
| <b>CE ★★★★★</b>               | <b>Marb +.52</b>                 | <b>RE +.06</b>                  | <b>SB 47.62</b>                         |

An impressive individual, LOT 464 offers a big time spread for EPDs ranking in the top 10% for WW EPD and top 15% for YW EPD. Top 4% for MILK EPD. Carcass trait leader for MARB ranking in the top 15%. He descends from a top production cow family where his outcross dam records 6 NR 107 and 4 YR 104. Next two dams record 6 NR 102, 6 YR 102 and 8 NR 103 with 4 YR 102. This is the same cow family that produced STEVENSON ROYCE 741C, NUGGET 801X and STEVENSON ROLLING THUNDER.

### 462 DIAMOND BIG SPREAD 3139

**Bull** 16319409 *birth date:* 1/31/2009 *tattoo:* 3139  
 HARB PENDLETON 765 J H S A V FINAL ANSWER 0035  
**21AR BIG SPREAD 7012A** H A R B BLACK LADY 375 J H#  
 21AR BLACKCAP F61E LEACHMAN SURE FIRE  
 SCHMAUS GRID 61E  
 STEVENSON HEISMAN J3G BASIN RAINMAKER 2844#  
**R&S BLACKBIRD 1083** JRS HEATHER ZELDA 408A  
 R&S BLACKBIRD 5511 STEVENSON KRUGERRAND D46J  
 R&S BLACKBIRD E45#

|                               |                                  |                                 |   |
|-------------------------------|----------------------------------|---------------------------------|---|
| <i>Birth Weight</i> <b>95</b> | <i>Weaning Weight</i> <b>740</b> | <i>Weaning Ratio</i> <b>107</b> | <i>Dam's Production</i> <b>5 NR 104</b> |
| <b>BW +1.1</b>                | <b>WW +61</b>                    | <b>Milk +22</b>                 | <b>YW +93</b>                           |
| <b>CE ★★★</b>                 | <b>Marb +.09</b>                 | <b>RE +.06</b>                  | <b>SB 27.71</b>                         |

LOT 462 ranks in the lightest 25% for BW and top 2% for WW and top 20% for YW. He also ranks in the top 1% for \$W index and top 5% for CE Direct.

### 465 STEVENSON CE DELUXE W292

**Bull** 16267640 (NHC) *birth date:* 1/29/09 *tattoo:* W292  
 C A FUTURE DIRECTION 5321# G A R PRECISION 1680#  
**STEVENSON CE DELUXE 1914** C A MISS POWER FIX 308  
 FSHK PRIDE 180# FSHK PRIDE 725  
 B T ULTRAVOX 297E# O S U 6T6 ULTRA#  
**STEVENSON ENCHANTRESS 32M4** FINKS VIXON 788  
 STEVENSON ENCHANTRESS Z3K SUMMITCREST PRIME CUT 1G42#  
 JRS ENCHANTRESS 16A

|                               |                                  |                                 |  |
|-------------------------------|----------------------------------|---------------------------------|--|
| <i>Birth Weight</i> <b>97</b> | <i>Weaning Weight</i> <b>774</b> | <i>Weaning Ratio</i> <b>105</b> | <i>Dam's Production</i> <b>5 NR 99</b> |
| <b>BW +3.6</b>                | <b>WW +60</b>                    | <b>Milk +24</b>                 | <b>YW +101</b>                         |
| <b>CE ★</b>                   | <b>Marb +.70</b>                 | <b>RE +.25</b>                  | <b>SB 56.26</b>                        |

LOT 465 is a performance trait leader ranking in the top 3% for WW EPD and top 10% for YW EPD. Outstanding carcass potential ranking in the top 4% for MARB EPD and top 30% for REA EPD with a \$B in the top 10%. Second and third dams record 5 NR 104, 4 YR 101 and 6 NR 113 with 5 YR 110.

### 463 DIAMOND BIG SPREAD 262W

**Bull** 16317456 *birth date:* 1/24/2009 *tattoo:* 262W  
 HARB PENDLETON 765 J H S A V FINAL ANSWER 0035  
**21AR BIG SPREAD 7012A** H A R B BLACK LADY 375 J H#  
 21AR BLACKCAP F61E LEACHMAN SURE FIRE  
 SCHMAUS GRID 61E  
 SUMMITCREST DIAMOND 0K24 GARDENS PRIME TIME#  
**DIAMOND ENCHANTRESS 831M#** SUMMITCREST GAYBIRD 3H77  
 DIAMOND ENCHANTRESS 671H# BASIN RAINMAKER 2895  
 DIAMOND ENCHANTRESS 153F

|                               |                                  |                                 |   |
|-------------------------------|----------------------------------|---------------------------------|---|
| <i>Birth Weight</i> <b>87</b> | <i>Weaning Weight</i> <b>740</b> | <i>Weaning Ratio</i> <b>105</b> | <i>Dam's Production</i> <b>6 NR 105</b> |
| <b>BW -0.4</b>                | <b>WW +55</b>                    | <b>Milk +27</b>                 | <b>YW +94</b>                           |
| <b>CE ★★★★★</b>               | <b>Marb +.17</b>                 | <b>RE -.11</b>                  | <b>SB 29.88</b>                         |

A four star calving ease bull that ranks in the lightest 5% for BW and top 10% for WW and top 15% for YW. This negative birth weight bull also ranks in the top 10% for CE Direct and top 2% for \$W index. LOT 463's maternal grandam has a production record of 3 NR 106, 1 YW 108, and 1 IMF 106.

### 466 STEVENSON CE DELUXE 532W

**Bull** 16287166 (NHC) *birth date:* 2/3/09 *tattoo:* 532W  
 C A FUTURE DIRECTION 5321# G A R PRECISION 1680#  
**STEVENSON CE DELUXE 1914** C A MISS POWER FIX 308  
 FSHK PRIDE 180# FSHK PRIDE 725  
 VERMILION YELLOWSTONE# VERMILION DATELINE 7078#  
**STEVENSON ELINE ERICA 1125** VERMILION B JESTRESS 3912  
 STEVENSON ELINE ERICA 963L STEVENSON ROLLING THUNDER#  
 STEVENSON ELINE ERICA 4859

|                               |                                  |                                 |   |
|-------------------------------|----------------------------------|---------------------------------|---|
| <i>Birth Weight</i> <b>99</b> | <i>Weaning Weight</i> <b>769</b> | <i>Weaning Ratio</i> <b>109</b> | <i>Dam's Production</i> <b>2 NR 106</b> |
| <b>BW +4.2</b>                | <b>WW +60</b>                    | <b>Milk +26</b>                 | <b>YW +105</b>                          |
| <b>CE ★</b>                   | <b>Marb +.61</b>                 | <b>RE +.15</b>                  | <b>SB 53.57</b>                         |

Another contemporary leader for growth, LOT 466 ranks in the top 3% for WW EPD and top 4% for YW EPD. Great cow family with first three dams recording 2 NR 106, 1 YR 105 and 6 NR 103, 4 YR 102 and 4 NR 100 with 4 YR 100.

Bull Calves



### 467 DIAMOND PAYWEIGHT 9263

**Bull** 16317503 *birth date:* 1/28/2009 *tattoo:* 9263  
 VERMILION PAYWEIGHT J847# VERMILION DATELINE 7078#  
**BASEIN PAYWEIGHT 025S** VERMILION LASS 7969  
 BASEIN LUCY 3829 C A FUTURE DIRECTION 5321#  
 BASEIN LUCY 178E  
 DIAMOND MAX 522H BASEIN MAX 602C#  
**BASEIN PRIDE 782M#** BEAR CLAW B RAINMAKER 8807#  
 BASEIN PRIDE 577G PARAMONT AMBUSH 2172#  
 BASEIN PRIDE 844E

| Birth Weight   | Weaning Weight   | Weaning Ratio   | Dam's Production |
|----------------|------------------|-----------------|------------------|
| <b>92</b>      | <b>745</b>       | <b>107</b>      | <b>6 NR 105</b>  |
| BW <b>+2.5</b> | WW <b>+47</b>    | Milk <b>+27</b> | YW <b>+86</b>    |
| CE <b>★★★</b>  | Marb <b>+4.0</b> | RE <b>-.08</b>  | SB <b>41.52</b>  |

The dam of LOT 467 has a production record 6 NR 105, 3 YW 104, and 3 IMF 115. Her PAYWEIGHT heifer sold for \$10,000 in the 2005 National Western Foundation Female Sale in Denver to Rutherford Ranches, TX. LOT 467 ranks in the top 40% for WW and YW.

### 470 STEVENSON ONE ONE 1441W

**Bull** +16371612 *birth date:* 1/30/09 *tattoo:* 1441W  
 RITO 112 OF 2536 RITO 616# RITO 616 OF 4B20 6807#  
**TC ONE WAY 618** G A R PRECISION 2536  
 TC QUALITY 7122 RITO 2RT2 OF 0B5 RR TRAVELER#  
 LANDMARK QUALITY 9248  
 G A R INTEGRITY BON VIEW NEW DESIGN 1407#  
**STEVENSON ESTELLA 5940** G A R PRECISION 1019  
 STEVENSON ESTELLA M814 VERMILION YELLOWSTONE#  
 STEVENSON ESTELLA 6958

| Birth Weight   | Weaning Weight   | Weaning Ratio   | Dam's Production |
|----------------|------------------|-----------------|------------------|
| <b>101</b>     | <b>783</b>       | <b>ET</b>       | <b>1 NR 102</b>  |
| BW <b>+2.6</b> | WW <b>+54</b>    | Milk <b>+24</b> | YW <b>+97</b>    |
| CE <b>★</b>    | Marb <b>+5.6</b> | RE <b>+1.3</b>  | SB <b>na</b>     |

LOT 470 is a performance trait leader descending from the legendary ESTELLA cow family. His second and third dams record 3 NR 105, 3 YR 100 and 6 NR 102 with 6 YR 107. Full sister to his dam produced the \$32,500 STEVENSON MONEYMAKER 576T. This is also the same cow family that produced STEVENSON ROYCE 741C, NUGGET 801X and STEVENSON ROLLING THUNDER. His sire is considered the best son of 112 and topped the 2007 TC Ranch sale at \$130,000.

### 468 DIAMOND PAYWEIGHT 2W94

**Bull** 620567608 *birth date:* 2/4/2009 *tattoo:* 2W94  
 VERMILION PAYWEIGHT J847# VERMILION DATELINE 7078#  
**DIAMOND PAYWEIGHT 738N** VERMILION LASS 7969  
 DIAMOND TROJAN ERICA G272 G T MAXIMUM#  
 DIAMOND TROJAN ERICA D S 637Y#  
 O F F JURRITE 0646 N BAR JURRITE 4324A#  
**DIAMOND NOLA 814M** OAK FRONT COPELAND B646#  
 DIAMOND NOLA 514H DIAMOND RAINMAKER 154E#  
 DIAMOND NOLA 232E

| Birth Weight   | Weaning Weight   | Weaning Ratio   | Dam's Production |
|----------------|------------------|-----------------|------------------|
| <b>97</b>      | <b>760</b>       | <b>108</b>      | <b>6 NR 101</b>  |
| BW <b>+4.2</b> | WW <b>+50</b>    | Milk <b>+20</b> | YW <b>+89</b>    |
| CE <b>★</b>    | Marb <b>+3.1</b> | RE <b>+3.2</b>  | SB <b>46.30</b>  |

A cow bull, LOT 468 ranks in the top 25% for WW and top 30% for YW. His maternal grandam has a record of 8 NR 103 and is sired by our foundation, high maternal sire DIAMOND RAINMAKER 154E. LOT 468 also ranks in the top 20% for REA and top 35% for SB index.

### 471 STEVENSON ONE WAY 4049

**Bull** 16267660 (AMC) *birth date:* 1/20/09 *tattoo:* 4049  
 RITO 112 OF 2536 RITO 616# RITO 616 OF 4B20 6807#  
**TC ONE WAY 618** G A R PRECISION 2536  
 TC QUALITY 7122 RITO 2RT2 OF 0B5 RR TRAVELER#  
 LANDMARK QUALITY 9248  
 C A FUTURE DIRECTION 5321# G A R PRECISION 1680#  
**STEVENSON ZARA 56P6** C A MISS POWER FIX 308  
 STEVENSON ZARA 930D# Q A S TRAVELER 23-4#  
 J R S ZARA 448T

| Birth Weight   | Weaning Weight   | Weaning Ratio   | Dam's Production |
|----------------|------------------|-----------------|------------------|
| <b>76</b>      | <b>774</b>       | <b>102</b>      | <b>4 NR 101</b>  |
| BW <b>+0.1</b> | WW <b>+50</b>    | Milk <b>+25</b> | YW <b>+84</b>    |
| CE <b>★★★★</b> | Marb <b>+4.5</b> | RE <b>+1.4</b>  | SB <b>46.30</b>  |

Four star calving ease, LOT 471 is an impressive individual that caught the attention of many visitors this summer. He balances a nice spread for EPDs and ranks in the top 25% for several traits including WW EPD, MILK EPD and MARB EPD. Great cow family with a long list of high production dams.

### 469 DIAMOND PAYWEIGHT 12W7

**Bull** 16409218 *birth date:* 2/2/2009 *tattoo:* 12W7  
 VERMILION PAYWEIGHT J847# VERMILION DATELINE 7078#  
**DIAMOND PAYWEIGHT 738N** VERMILION LASS 7969  
 DIAMOND TROJAN ERICA G272 G T MAXIMUM#  
 DIAMOND TROJAN ERICA D S 637Y#  
 LEACHMAN RIGHT TIME# N BAR EMULATION EXT#  
**KEYSTONE MINIVER 127** LEACHMAN ERICA 0025  
 KEYSTONE MINIVER 4-950 RITO 2100 G D A R#  
 KEYSTONE MINIVER 4-13

| Birth Weight   | Weaning Weight   | Weaning Ratio   | Dam's Production |
|----------------|------------------|-----------------|------------------|
| <b>87</b>      | <b>740</b>       | <b>105</b>      | <b>7 NR 101</b>  |
| BW <b>+3.0</b> | WW <b>+44</b>    | Milk <b>+18</b> | YW <b>+79</b>    |
| CE <b>★★</b>   | Marb <b>+1.0</b> | RE <b>+2.2</b>  | SB <b>35.84</b>  |

LOT 469's sire was a \$9,500 high selling bull and was collected for semen export to Argentina. He is one of the deepest PAYWEIGHT sons and has increased MARB, and ranks as one of the top proven scrotal bulls of the breed. LOT 469 ranks in the top 10% of the breed for Scrotal EPD and both his maternal grandam and great grandam raised 10 natural calves.

### 472 STEVENSON ONE WAY 1338W

**Bull** +620572515 (AMC-NHC) *birth date:* 1/25/09 *tattoo:* 1338W  
 RITO 112 OF 2536 RITO 616# RITO 616 OF 4B20 6807#  
**TC ONE WAY 618** G A R PRECISION 2536  
 TC QUALITY 7122 RITO 2RT2 OF 0B5 RR TRAVELER#  
 LANDMARK QUALITY 9248  
 C A FUTURE DIRECTION 5321# G A R PRECISION 1680#  
**STEVENSON ESTELLA 6S48** C A MISS POWER FIX 308  
 STEVENSON ESTELLA M814 VERMILION YELLOWSTONE#  
 STEVENSON ESTELLA 6958

| Birth Weight   | Weaning Weight   | Weaning Ratio   | Dam's Production |
|----------------|------------------|-----------------|------------------|
| <b>99</b>      | <b>774</b>       | <b>ET</b>       | <b>1 NR 108</b>  |
| BW <b>+2.6</b> | WW <b>+56</b>    | Milk <b>+27</b> | YW <b>+100</b>   |
| CE <b>★★</b>   | Marb <b>+5.9</b> | RE <b>+2.5</b>  | SB <b>55.72</b>  |

LOT 472 ranks in the top 10% for both WW and YW EPDs. Top 10% MILK EPD. Carcass trait leader ranking in the top 10% for MARB EPD and top 30% for REA EPD. First three dams record 1 NR 108, 1 YR 105 and 3 NR 105, 3 YR 100 and 6 NR 102 with 6 YR 107.



### 473 DIAMOND MONEYMAKER 305W

**Bull** 620567638 *birth date:* 2/21/2009 *tattoo:* 305W  
 STEVENSON MONEYMAKER R185 BOYD ON TARGET 1083  
**STEVENSON MONEYMAKER 576T** STEVENSON CLOVA PRIDE L888#  
 STEVENSON ESTELLA 5013 G A R INTEGRITY  
 STEVENSON ESTELLA M814  
 DIAMOND RAINMAKER 154E# BLACK TOOTH RAINMAKER 911  
**DIAMOND CLEATUS 3962** BASIN BLACKCAP C S 815A  
 KEYSTONE CLEATUS 941 BASIN MAX 3767  
 KEYSTONE CLEATUS 71354

| Birth Weight   | Weaning Weight  | Weaning Ratio   | Dam's Production |
|----------------|-----------------|-----------------|------------------|
| 95             | 745             | 115             | 3 NR 109         |
| BW <b>+2.6</b> | WW <b>+58</b>   | Milk <b>+24</b> | YW <b>+84</b>    |
| CE <b>★★</b>   | Marb <b>+44</b> | RE <b>+08</b>   | SB <b>41.12</b>  |

LOT 473 ranks in the top 5% for WW and top 2% for \$W index. He also ranks in the top 25% for MARB. His maternal great granddam has a production record of 10 NR 104.



### 476 STEVENSON MONEYMAKER W694

**Bull** 16395185 *birth date:* 2/7/09 *tattoo:* W694  
 STEVENSON MONEYMAKER R185 BOYD ON TARGET 1083  
**STEVENSON MONEYMAKER 576T** STEVENSON CLOVA PRIDE L888#  
 STEVENSON ESTELLA 5013 G A R INTEGRITY  
 STEVENSON ESTELLA M814  
 BASIN PAYWEIGHT 626P VERMILION PAYWEIGHT J847#  
**STEVENSON PRIDE LADY 3466** BASIN TROJAN ERICA D S 637Y#  
 STEVENSON PRIDE LADY 1023# BON VIEW NEW DESIGN 1407#  
 STEVENSON PRIDE LADY 7181

| Birth Weight   | Weaning Weight  | Weaning Ratio   | Dam's Production |
|----------------|-----------------|-----------------|------------------|
| 89             | 761             | 112             | 2 NR 105         |
| BW <b>+2.2</b> | WW <b>+57</b>   | Milk <b>+28</b> | YW <b>+95</b>    |
| CE <b>★★★</b>  | Marb <b>+54</b> | RE <b>+14</b>   | SB <b>47.94</b>  |

LOT 476 performed extremely well within his large contemporary of 189 head and ranks in the top 10% for WW EPD and top 20% for YW EPD. Top 10% MILK EPD. Top 15% MARB EPD. First two dams record 2 NR 105 and 4 NR 104.

### 474 DIAMOND MONEYMAKER 3WS6

**Bull** 620567609 *birth date:* 2/15/2009 *tattoo:* 3W86  
 STEVENSON MONEYMAKER R185 BOYD ON TARGET 1083  
**STEVENSON MONEYMAKER 576T** STEVENSON CLOVA PRIDE L888#  
 STEVENSON ESTELLA 5013 G A R INTEGRITY  
 STEVENSON ESTELLA M814  
 STEVENSON VERSATILE 4440 S A F FOCUS OF E R#  
**R&S CLOVA PRIDE N101** JRS ENCHANTRESS 16A  
 R&S CLOVA PRIDE L682 STEVENSON HEISMAN J3G  
 STEVENSON CLOVA PRIDE 642F#

| Birth Weight   | Weaning Weight  | Weaning Ratio   | Dam's Production |
|----------------|-----------------|-----------------|------------------|
| 89             | 730             | 111             | 5 NR 104         |
| BW <b>+1.5</b> | WW <b>+63</b>   | Milk <b>+25</b> | YW <b>+99</b>    |
| CE <b>★★★</b>  | Marb <b>+42</b> | RE <b>+16</b>   | SB <b>46.50</b>  |

LOT 474 ranks in the top 1% for WW, top 10% YW, while still in the lightest 35% for BW. He also ranks in the top 15% for CE Direct, top 20% \$F, 30% MARB, and top 35% for \$G and \$B index. LOT 474's maternal granddam was a donor with a production record of 8 NR 103, 8 YW 103, and 13 IMF 110.

### 477 STEVENSON MONEYMAKER 524W

**Bull** 16301621 *birth date:* 1/22/09 *tattoo:* 524W  
 STEVENSON MONEYMAKER R185 BOYD ON TARGET 1083  
**STEVENSON MONEYMAKER 576T** STEVENSON CLOVA PRIDE L888#  
 STEVENSON ESTELLA 5013 G A R INTEGRITY  
 STEVENSON ESTELLA M814  
 BASIN PAYWEIGHT 537N VERMILION PAYWEIGHT J847#  
**STEVENSON EDWINA 3425** BASIN ERICA 384E#  
 STEVENSON EDWINA 0633 BON VIEW NEW DESIGN 1407#  
 STEVENSON EDWINA 4870

| Birth Weight   | Weaning Weight  | Weaning Ratio   | Dam's Production |
|----------------|-----------------|-----------------|------------------|
| 82             | 758             | 104             | 3 NR 100         |
| BW <b>+0.4</b> | WW <b>+53</b>   | Milk <b>+25</b> | YW <b>+90</b>    |
| CE <b>★★★★</b> | Marb <b>+34</b> | RE <b>+19</b>   | SB <b>41.09</b>  |

Four star calving ease, LOT 477 offers a nice spread for EPDs ranking in the top 15% for WW EPD. First three dams record 3 NR 100, 3 NR 102 and 2 NR 109.

### 475 DIAMOND MONEYMAKER 9563

**Bull** 16317548 *birth date:* 1/31/2009 *tattoo:* 9563  
 STEVENSON MONEYMAKER R185 BOYD ON TARGET 1083  
**STEVENSON MONEYMAKER 576T** STEVENSON CLOVA PRIDE L888#  
 STEVENSON ESTELLA 5013 G A R INTEGRITY  
 STEVENSON ESTELLA M814  
 DIAMOND DATELINE 5072 VERMILION DATELINE 7078#  
**DIAMOND ERICA 232R** DIAMOND BLACKCAP 188H  
 DIAMOND ERICA 526M O F F JURITE 0646  
 DIAMOND ERICA 68E

| Birth Weight   | Weaning Weight  | Weaning Ratio   | Dam's Production |
|----------------|-----------------|-----------------|------------------|
| 107            | 760             | 113             | 2 NR 110         |
| BW <b>+4.9</b> | WW <b>+59</b>   | Milk <b>+25</b> | YW <b>+96</b>    |
| CE <b>★</b>    | Marb <b>+42</b> | RE <b>+17</b>   | SB <b>47.07</b>  |

LOT 475 is a cow bull that ranks in the top 4% for WW and top 15% for YW. He also ranks in the top 20% for MILK, 25% for \$F, and top 30% for MARB and \$B index. LOT 475's maternal granddam has a production record of 3 NR 103.

### 478 STEVENSON MONEYMAKER 9616

**Bull** 16301627 (AMC-NHC) *birth date:* 1/15/09 *tattoo:* 9616  
 STEVENSON MONEYMAKER R185 BOYD ON TARGET 1083  
**STEVENSON MONEYMAKER 576T** STEVENSON CLOVA PRIDE L888#  
 STEVENSON ESTELLA 5013 G A R INTEGRITY  
 STEVENSON ESTELLA M814  
 C A FUTURE DIRECTION 5321# G A R PRECISION 1680#  
**STEVENSON CLOVA PRIDE 5437** C A MISS POWER FIX 308  
 STEVENSON CLOVA PRIDE 7474 VERMILION YELLOWSTONE#  
 STEVENSON CLOVA PRIDE 404G

| Birth Weight   | Weaning Weight  | Weaning Ratio   | Dam's Production |
|----------------|-----------------|-----------------|------------------|
| 80             | 775             | 107             | 1 NR 107         |
| BW <b>+1.1</b> | WW <b>+57</b>   | Milk <b>+27</b> | YW <b>+96</b>    |
| CE <b>★★★★</b> | Marb <b>+63</b> | RE <b>+35</b>   | SB <b>57.66</b>  |

Four star calving ease, LOT 478 also ranks in the top 10% for WW EPD and top 15% for YW EPD. Second and third dams record 2 NR 109, 2 YR 109, 2 IMF 104, 2 REA 112 and 6 NR 104, 4 YR 103, 4 IMF 102 with 4 REA 111.

Bull Calves



**479**

**DIAMOND MAX W501**

**Bull** 16317512 *birth date:* 1/29/2009 *tattoo:* W501  
 G T MAXIMUM# SCOTCH CAP#  
**BASIN MAX 602C#** GT MISS TRAVELER 58#  
 BASIN ELINE ERICA 315U# G D A R RAINMAKER 340#  
 BASIN ELINE ERICA 1313  
 VERMILION PAYWEIGHT J847# VERMILION DATELINE 7078#  
**DIAMOND EMULOUS PRIDE 5044** VERMILION LASS 7969  
 DIAMOND EMULOUS PRIDE 312J DIAMOND RAINMAKER 154E#  
 DIAMOND EMULOUS PRIDE 816C#

|              |             |                |             |               |              |                  |                 |
|--------------|-------------|----------------|-------------|---------------|--------------|------------------|-----------------|
| Birth Weight | <b>89</b>   | Weaning Weight | <b>750</b>  | Weaning Ratio | <b>111</b>   | Dam's Production | <b>3 NR 106</b> |
| BW           | <b>+4.4</b> | WW             | <b>+56</b>  | Milk          | <b>+21</b>   | YW               | <b>+97</b>      |
| CE           | <b>★</b>    | Marb           | <b>+1.6</b> | RE            | <b>+0.06</b> | SB               | <b>36.83</b>    |

A power cow bull by a high production cow family, LOT 479 ranks in the top 5% for WW and top 10% for YW. His maternal grandam was a donor with a production record of 6 NR 107 and 4 YW 103 and her dam 4 NR 109 and 3 YW 109. LOT 479 also ranks in the top 15% for Scrotal and top 20% for \$F index.

**482**

**STEVENSON ONE WAY I410W**

**Bull** +620572508 *birth date:* 1/31/09 *tattoo:* I410W  
 RITO 112 OF 2536 RITO 616# RITO 616 OF 4B20 6807#  
**TC ONE WAY 618** G A R PRECISION 2536  
 TC QUALITY 7122 RITO 2RT2 OF 0B5 RR TRAVELER#  
 LANDMARK QUALITY 9248  
 C A FUTURE DIRECTION 5321# G A R PRECISION 1680#  
**STEVENSON ESTELLA 6S48** C A MISS POWER FIX 308  
 STEVENSON ESTELLA M814 VERMILION YELLOWSTONE#  
 STEVENSON ESTELLA 6958

|              |             |                |            |               |            |                  |                 |
|--------------|-------------|----------------|------------|---------------|------------|------------------|-----------------|
| Birth Weight | <b>89</b>   | Weaning Weight | <b>763</b> | Weaning Ratio | <b>ET</b>  | Dam's Production | <b>1 NR 108</b> |
| BW           | <b>+2.6</b> | WW             | <b>+56</b> | Milk          | <b>+27</b> | YW               | <b>+100</b>     |
| CE           | <b>★★★</b>  | Marb           | <b>+59</b> | RE            | <b>+25</b> | SB               | <b>55.72</b>    |

LOT 482 is a performance trait leader ranking in the top 10% for several traits including WW, YW, MILK, MARB EPDs and \$F and \$B Values. Great cow family with his first three dams recording 1 NR 108, 1 YR 105 and 3 NR 105, 3 YR 100 and 6 NR 102 with 6 YR 107. Maternal sister to his dam produced the \$32,500 STEVENSON MONEYMAKER 576T. This is also the same cow family that produced STEVENSON ROYCE 741C, NUGGET 801X and STEVENSON ROLLING THUNDER. His sire is considered the best son of 112 and topped the 2007 TC Ranch sale at \$130,000.

**480**

**DIAMOND MAX 45W5**

**Bull** 16317536 *birth date:* 1/30/2009 *tattoo:* 45W5  
 G T MAXIMUM# SCOTCH CAP#  
**BASIN MAX 602C#** GT MISS TRAVELER 58#  
 BASIN ELINE ERICA 315U# G D A R RAINMAKER 340#  
 BASIN ELINE ERICA 1313  
 LEACHMAN QUICKEN THE PACE# CONNEALY FRONTLINE#  
**KEYSTONE CLEATUS 455#** LEACHMAN BLACKCAP 7209  
 KEYSTONE CLEATUS 206 BON VIEW NEW DESIGN 878#  
 KEYSTONE CLEATUS 660

|              |             |                |             |               |              |                  |                 |
|--------------|-------------|----------------|-------------|---------------|--------------|------------------|-----------------|
| Birth Weight | <b>87</b>   | Weaning Weight | <b>735</b>  | Weaning Ratio | <b>106</b>   | Dam's Production | <b>4 NR 107</b> |
| BW           | <b>+1.7</b> | WW             | <b>+48</b>  | Milk          | <b>+22</b>   | YW               | <b>+83</b>      |
| CE           | <b>★★★</b>  | Marb           | <b>+2.1</b> | RE            | <b>-0.01</b> | SB               | <b>30.82</b>    |

LOT 480 ranks in the top 35% for WW and top 20% for \$W index. His sire, BASIN MAX 602C is the bull that most sires are measured against because of his overall performance, depth of body and fleshing ability. LOT 480 also ranks in the lightest 40% for BW and top 25% for CE Direct.

**483**

**STEVENSON ONE WAY 4199**

**Bull** 16288218 (AMC) *birth date:* 1/27/09 *tattoo:* 4199  
 RITO 112 OF 2536 RITO 616# RITO 616 OF 4B20 6807#  
**TC ONE WAY 618** G A R PRECISION 2536  
 TC QUALITY 7122 RITO 2RT2 OF 0B5 RR TRAVELER#  
 LANDMARK QUALITY 9248  
 C A FUTURE DIRECTION 5321# G A R PRECISION 1680#  
**STEVENSON LASS P968** C A MISS POWER FIX 308  
 STEVENSON LASS 489J BASIN MAX 602C#  
 JRS LASS 207A#

|              |             |                |             |               |              |                  |                 |
|--------------|-------------|----------------|-------------|---------------|--------------|------------------|-----------------|
| Birth Weight | <b>91</b>   | Weaning Weight | <b>764</b>  | Weaning Ratio | <b>103</b>   | Dam's Production | <b>4 NR 104</b> |
| BW           | <b>+2.0</b> | WW             | <b>+53</b>  | Milk          | <b>+27</b>   | YW               | <b>+94</b>      |
| CE           | <b>★★★</b>  | Marb           | <b>+4.8</b> | RE            | <b>+0.05</b> | SB               | <b>48.55</b>    |

LOT 483 performed well within his contemporary and ranks in the top 15% for WW EPD and top 20% for YW EPD. Top 10% for MILK EPD. Top 20% for MARB EPD. First three dams record 4 NR 104, 3 YR 102 and 5 NR 106, 5 YR 105 and 5 NR 113 with 4 YR 113.

**481**

**DIAMOND MAX 47W0**

**Bull** 16317523 *birth date:* 1/29/2009 *tattoo:* 47W0  
 G T MAXIMUM# SCOTCH CAP#  
**BASIN MAX 602C#** GT MISS TRAVELER 58#  
 BASIN ELINE ERICA 315U# G D A R RAINMAKER 340#  
 BASIN ELINE ERICA 1313  
 LEACHMAN QUICKEN THE PACE# CONNEALY FRONTLINE#  
**KEYSTONE GM ESTHER 470** LEACHMAN BLACKCAP 7209  
 KEYSTONE GM ESTHER 254# KEYSTONE RAINMAKER 13-905  
 KEYSTONE GM ESTHER 906

|              |             |                |             |               |              |                  |                 |
|--------------|-------------|----------------|-------------|---------------|--------------|------------------|-----------------|
| Birth Weight | <b>106</b>  | Weaning Weight | <b>745</b>  | Weaning Ratio | <b>107</b>   | Dam's Production | <b>3 NR 102</b> |
| BW           | <b>+4.2</b> | WW             | <b>+50</b>  | Milk          | <b>+20</b>   | YW               | <b>+87</b>      |
| CE           | <b>★</b>    | Marb           | <b>+2.6</b> | RE            | <b>-0.02</b> | SB               | <b>34.73</b>    |

LOT 481 is a powerful cow bull that ranks in the top 25% for WW and top 35% for YW. His maternal grandam has a record of 5 NR 109, 5 YW 106, and 3 REA 106 and her dam has a record of 8 NR 102, 8 YW 101 and 4 IMF 125.

**484**

**STEVENSON ONE WAY 9515**

**Bull** 16267630 *birth date:* 1/28/09 *tattoo:* 9515  
 RITO 112 OF 2536 RITO 616# RITO 616 OF 4B20 6807#  
**TC ONE WAY 618** G A R PRECISION 2536  
 TC QUALITY 7122 RITO 2RT2 OF 0B5 RR TRAVELER#  
 LANDMARK QUALITY 9248  
 THREE TREES PRIME CUT 0145 SUMMITCREST PRIME CUT 1G42#  
**STEVENSON ZARA 25R3** BLACK TOOTH LADY B 380#  
 STEVENSON ZARA 4983# Q A S TRAVELER 23-4#  
 J R S ZARA 448T

|              |             |                |             |               |              |                  |                |
|--------------|-------------|----------------|-------------|---------------|--------------|------------------|----------------|
| Birth Weight | <b>105</b>  | Weaning Weight | <b>752</b>  | Weaning Ratio | <b>105</b>   | Dam's Production | <b>3 NR 98</b> |
| BW           | <b>+4.8</b> | WW             | <b>+54</b>  | Milk          | <b>+20</b>   | YW               | <b>+92</b>     |
| CE           | <b>★</b>    | Marb           | <b>+4.2</b> | RE            | <b>-0.05</b> | SB               | <b>39.65</b>   |

A high performance individual, LOT 484 ranks in the top 15% for WW EPD and top 25% for YW EPD. Second and third dams record 6 NR 112, 4 YR 106 and 8 NR 106 with 7 YR 102.

**Bull Calves**

**485****DIAMOND ONLINE W016**

|                                  |                            |                         |
|----------------------------------|----------------------------|-------------------------|
| <b>Bull</b> +620567553           | birth date: 2/22/2009      | tattoo: W016            |
| BOYD ON TARGET 1083              | S A F 598 BANDO 5175#      |                         |
| <b>STEVENSON ONLINE 1150</b>     | BOYD FOREVER LADY 7095     |                         |
| STEVENSON CLOVA PRIDE 6253       | C A FUTURE DIRECTION 5321# |                         |
|                                  | STEVENSON CLOVA PRIDE 4146 |                         |
| BASIN MAX 602C#                  | G T MAXIMUM#               |                         |
| <b>DIAMOND LUCY 180R</b>         | BASIN ELINE ERICA 315U#    |                         |
| DIAMOND LUCY 808L#               | J W JURRITE 16#            |                         |
|                                  | DIAMOND LUCY 503H#         |                         |
| Birth Weight <b>106</b>          | Weaning Weight <b>740</b>  | Weaning Ratio <b>ET</b> |
| Dam's Production <b>2 NR 119</b> |                            |                         |
| <b>BW +3.8</b>                   | <b>WW +62</b>              | <b>Milk +27</b>         |
| <b>CE ★</b>                      | <b>Marb +.47</b>           | <b>RE +.31</b>          |
|                                  |                            | <b>SB 57.80</b>         |

LOT 485 is another powerful, high performance cow bull. He ranks in the top 1% for both WW and YW. His donor dam that sells as LOT 13 in the elite cow sale has recorded 11 IMF 106 and 11 REA 104 and her dam has a production record of 5 NR 113 and 5 YW 113. LOT 485 also ranks in the top 20% for both MARB and REA. LOT 485 is the only bull from this mating in this sale.

**489****486****DIAMOND MONEYMAKER 9686**

|                                  |                             |                         |
|----------------------------------|-----------------------------|-------------------------|
| <b>Bull</b> +16324853            | birth date: 1/29/2009       | tattoo: 9686            |
| BOYD ON TARGET 1083              | S A F 598 BANDO 5175#       |                         |
| <b>STEVENSON MONEYMAKER R185</b> | BOYD FOREVER LADY 7095      |                         |
| STEVENSON CLOVA PRIDE L888#      | VDAR AMBUSH 2478            |                         |
|                                  | STEVENSON CLOVA PRIDE 712H  |                         |
| BR MIDLAND#                      | TWIN VALLEY PRECISION E161# |                         |
| <b>DIAMOND BLACKCAP P203</b>     | BR ROYAL LASS 7036-19       |                         |
| DIAMOND BLACKCAP M605            | VERMILION DATELINE 7078#    |                         |
|                                  | DIAMOND BLACKCAP 188H       |                         |
| Birth Weight <b>87</b>           | Weaning Weight <b>730</b>   | Weaning Ratio <b>ET</b> |
| Dam's Production <b>2 NR 108</b> |                             |                         |
| <b>BW +3.1</b>                   | <b>WW +61</b>               | <b>Milk +22</b>         |
| <b>CE ★★</b>                     | <b>Marb +.47</b>            | <b>RE +.09</b>          |
|                                  |                             | <b>SB 49.00</b>         |

LOT 486 ranks in the top 2% WW and YW. He also ranks in the top 4% for SF index and top 20% for MARB. LOT 486's maternal grandam is a full sister to the \$12,000 DIAMOND DATELINE 5072 and has a record of 4 NR 101, 3 YW 105, 3 IMF 155, and 3 REA 101. Full brothers sell as LOTS 427, 443, 488, 541, and 542.

**489****STEVENSON ULTIMATE 134W**

|                                  |                               |                          |
|----------------------------------|-------------------------------|--------------------------|
| <b>Bull</b> 16396872             | birth date: 1/26/09           | tattoo: 134W             |
| S S OBJECTIVE T510 OT26#         | S S TRAVELER 6807 T510#       |                          |
| <b>G A R ULTIMATE</b>            | S S MISS RITA R011 7R8        |                          |
| G A R LOAD UP 1314               | RAB-GAR LOAD UP 4049J         |                          |
|                                  | G A R NEW DESIGN 80           |                          |
| STEVENSON ATTABOY 2DH            | PUKETUTU ROBIN 933            |                          |
| <b>STEVENSON BEAUTY 964L</b>     | AHLGREN'S ESTELLA 2758 E T E# |                          |
| STEVENSON BEAUTY 734J            | V D A R EMULATION 216         |                          |
|                                  | STEVENSON BEAUTY 61C          |                          |
| Birth Weight <b>92</b>           | Weaning Weight <b>771</b>     | Weaning Ratio <b>104</b> |
| Dam's Production <b>4 NR 109</b> |                               |                          |
| <b>BW +2.2</b>                   | <b>WW +55</b>                 | <b>Milk +26</b>          |
| <b>CE ★★★</b>                    | <b>Marb +.35</b>              | <b>RE +.27</b>           |
|                                  |                               | <b>SB 44.49</b>          |

LOT 489 is a balanced trait bull descending from a top producing, outcross cow family. He ranks in the top 10% for WW EPD. Top 15% for MILK EPD. Carcass trait leader ranking in the top 25% for REA EPD. His dam is a deep sided, powerful female that records 4 NR 109 and 4 YR 101. His next two dams record 6 NR 102, 4 YR 102 and 5 NR 102 with 4 YR 106. His sire, ULTIMATE, is one of the breed greats, look for many years of his continuing influence.

**487****DIAMOND MONEYMAKER 9691**

|                                  |                             |                          |
|----------------------------------|-----------------------------|--------------------------|
| <b>Bull</b> 620572241            | birth date: 2/6/2009        | tattoo: 9691             |
| STEVENSON MONEYMAKER R185        | BOYD ON TARGET 1083         |                          |
| <b>STEVENSON MONEYMAKER 576T</b> | STEVENSON CLOVA PRIDE L888# |                          |
| STEVENSON ESTELLA 5013           | G A R INTEGRITY             |                          |
|                                  | STEVENSON ESTELLA M814      |                          |
| DIAMOND PAYWEIGHT 262P           | VERMILION PAYWEIGHT J847#   |                          |
| <b>KEYSTONE LILA 608</b>         | DIAMOND ENCHANTRESS 831M#   |                          |
| KEYSTONE LILA 451                | KEYSTONE 616 WINK           |                          |
|                                  | KEYSTONE LILA 179           |                          |
| Birth Weight <b>81</b>           | Weaning Weight <b>730</b>   | Weaning Ratio <b>114</b> |
| Dam's Production <b>2 NR 105</b> |                             |                          |
| <b>BW +0.7</b>                   | <b>WW +58</b>               | <b>Milk +25</b>          |
| <b>CE ★★★</b>                    | <b>Marb +.39</b>            | <b>RE +.09</b>           |
|                                  |                             | <b>SB 41.50</b>          |

LOT 487 ranks in the lightest 20% for BW and top 5% for WW. His dam is a second calf female that has one progeny scanned with a 152 IMF and 107 REA ratio. LOT 487 also ranks top 1% for \$W, top 20% for MILK, and top 35% for MARB.

**490****STEVENSON ULTIMATE 2059**

|                                  |                               |                          |
|----------------------------------|-------------------------------|--------------------------|
| <b>Bull</b> 16283158             | birth date: 1/29/09           | tattoo: 2059             |
| S S OBJECTIVE T510 OT26#         | S S TRAVELER 6807 T510#       |                          |
| <b>G A R ULTIMATE</b>            | S S MISS RITA R011 7R8        |                          |
| G A R LOAD UP 1314               | RAB-GAR LOAD UP 4049J         |                          |
|                                  | G A R NEW DESIGN 80           |                          |
| STEVENSON ROLLING THUNDER#       | G D A R RAINMAKER 340#        |                          |
| <b>STEVENSON BLACKCAP M811#</b>  | AHLGREN'S ESTELLA 2758 E T E# |                          |
| STEVENSON BLACKCAP 660H          | STEVENSON MAXIMUM 42C         |                          |
|                                  | JRS BLACKCAP B480             |                          |
| Birth Weight <b>98</b>           | Weaning Weight <b>771</b>     | Weaning Ratio <b>105</b> |
| Dam's Production <b>4 NR 106</b> |                               |                          |
| <b>BW +2.9</b>                   | <b>WW +55</b>                 | <b>Milk +28</b>          |
| <b>CE ★★</b>                     | <b>Marb +.37</b>              | <b>RE +.19</b>           |
|                                  |                               | <b>SB 45.95</b>          |

LOT 490 performed well within his large contemporary of 189 head and ranks in the top 10% for WW EPD. Top 10% for MILK EPD. First three dams record an impressive 4 NR 106, 6 NR 104 and 11 NR 102.

**488****DIAMOND MONEYMAKER 6W03**

|                                  |                             |                         |
|----------------------------------|-----------------------------|-------------------------|
| <b>Bull</b> +16324848            | birth date: 1/27/2009       | tattoo: 6W03            |
| BOYD ON TARGET 1083              | S A F 598 BANDO 5175#       |                         |
| <b>STEVENSON MONEYMAKER R185</b> | BOYD FOREVER LADY 7095      |                         |
| STEVENSON CLOVA PRIDE L888#      | VDAR AMBUSH 2478            |                         |
|                                  | STEVENSON CLOVA PRIDE 712H  |                         |
| BR MIDLAND#                      | TWIN VALLEY PRECISION E161# |                         |
| <b>DIAMOND BLACKCAP P203</b>     | BR ROYAL LASS 7036-19       |                         |
| DIAMOND BLACKCAP M605            | VERMILION DATELINE 7078#    |                         |
|                                  | DIAMOND BLACKCAP 188H       |                         |
| Birth Weight <b>80</b>           | Weaning Weight <b>725</b>   | Weaning Ratio <b>ET</b> |
| Dam's Production <b>2 NR 108</b> |                             |                         |
| <b>BW +1.9</b>                   | <b>WW +60</b>               | <b>Milk +22</b>         |
| <b>CE ★★★</b>                    | <b>Marb +.47</b>            | <b>RE +.09</b>          |
|                                  |                             | <b>SB 49.13</b>         |

LOT 488 ranks in the top 2% for YW, top 3% for WW, and top 4% for SF index. His maternal great grandam was the grandam of the \$12,500 DIAMOND DIRECT DEPOSIT 3R57 and she recorded 35 IMF 104 and 34 REA 103. Full brothers sell as LOTS 427, 443, 486, 541, and 542.

**491****STEVENSON ULTIMATE W554**

|                                  |                           |                          |
|----------------------------------|---------------------------|--------------------------|
| <b>Bull</b> 16283138             | birth date: 1/25/09       | tattoo: W554             |
| S S OBJECTIVE T510 OT26#         | S S TRAVELER 6807 T510#   |                          |
| <b>G A R ULTIMATE</b>            | S S MISS RITA R011 7R8    |                          |
| G A R LOAD UP 1314               | RAB-GAR LOAD UP 4049J     |                          |
|                                  | G A R NEW DESIGN 80       |                          |
| BASIN DURAMAX 614M               | BASIN MAX 602C#           |                          |
| <b>STEVENSON ZARA 2495</b>       | BASIN TROJAN ERICA F736   |                          |
| STEVENSON ZARA 7M48              | ROCKN D AMBUSH 1531#      |                          |
|                                  | STEVENSON ZARA 354#       |                          |
| Birth Weight <b>91</b>           | Weaning Weight <b>771</b> | Weaning Ratio <b>106</b> |
| Dam's Production <b>2 NR 102</b> |                           |                          |
| <b>BW +2.6</b>                   | <b>WW +59</b>             | <b>Milk +27</b>          |
| <b>CE ★★</b>                     | <b>Marb +.42</b>          | <b>RE +.26</b>           |
|                                  |                           | <b>SB 55.24</b>          |

LOT 491 is another growth trait leader ranking in the top 4% for WW EPD and top 10% for YW EPD. Balanced carcass ranking in the top 30% for both MARB and REA EPDs. First three dams record 2 NR 102, 5 NR 103 and 10 NR 107.

**Bull Calves**



## 492 DIAMOND PENDLETON 497W

**Bull** 16319979 *birth date:* 1/19/2009 *tattoo:* 497W  
 S A V FINAL ANSWER 0035  
**HARB PENDLETON 765 J H**  
 H A R B BLACK LADY 375 J H#  
 BR MIDLAND#  
**DIAMOND BLACKCAP P203**  
 DIAMOND BLACKCAP M605

| Birth Weight    | Weaning Weight   | Weaning Ratio   | Dam's Production     |
|-----------------|------------------|-----------------|----------------------|
| <b>60</b>       | <b>730</b>       | <b>114</b>      | <b>2 NR 108</b>      |
| <b>BW -0.3</b>  | <b>WW +72</b>    | <b>Milk +23</b> | <b>YW +118</b>       |
| <b>CE ★★★★★</b> | <b>Marb +.34</b> | <b>RE +.07</b>  | <b>SB 46.95</b> twin |

A four star negative birth calving ease bull that ranks in the top 1% for WW and YW, LOT 492 is the natural calf of a donor cow. He also ranks in the top 5% for CE Direct and top 1% for \$W and \$F index and top 40% for MARB.

## 493 DIAMOND BIG SPREAD W486

**Bull** 16317468 *birth date:* 1/25/2009 *tattoo:* W486  
 HARB PENDLETON 765 J H  
**21AR BIG SPREAD 7012A**  
 21AR BLACKCAP F61E  
 BASIN EXPEDITION 6241  
**DIAMOND BELLE 124P**  
 DIAMOND BELLE 310L

| Birth Weight    | Weaning Weight   | Weaning Ratio   | Dam's Production |
|-----------------|------------------|-----------------|------------------|
| <b>90</b>       | <b>740</b>       | <b>105</b>      | <b>4 NR 103</b>  |
| <b>BW +0.6</b>  | <b>WW +61</b>    | <b>Milk +22</b> | <b>YW +98</b>    |
| <b>CE ★★★★★</b> | <b>Marb +.16</b> | <b>RE +.05</b>  | <b>SB 35.14</b>  |

LOT 493 ranks in the lightest 15% for BW and top 2% for WW and top 10% for YW. He also ranks in the top 1% for \$W, top 10% for CE Direct, and top 20% for \$F index. LOT 493 dam sells in the elite cow sale.

## 494 DIAMOND BIG SPREAD 33W9

**Bull** 16335458 *birth date:* 2/10/2009 *tattoo:* 33W9  
 HARB PENDLETON 765 J H  
**21AR BIG SPREAD 7012A**  
 21AR BLACKCAP F61E  
 BON VIEW NEW DESIGN 878#  
**KEYSTONE RHODA 339**  
 KEYSTONE RHODA 615

| Birth Weight   | Weaning Weight   | Weaning Ratio   | Dam's Production |
|----------------|------------------|-----------------|------------------|
| <b>102</b>     | <b>725</b>       | <b>102</b>      | <b>4 NR 106</b>  |
| <b>BW +2.0</b> | <b>WW +59</b>    | <b>Milk +26</b> | <b>YW +94</b>    |
| <b>CE ★★★</b>  | <b>Marb +.20</b> | <b>RE -.01</b>  | <b>SB 35.91</b>  |

LOT 494 ranks in the top 4% for WW and top 15% for YW. His maternal grandam recorded 11 NR 100 and her dam 11 NR 101. LOT 494's sire, 21 AR BIG SPREAD 7012A ratioed over 107 on his first 23 calves weaned.

## 495 STEVENSON ULTIMATE 2869

**Bull** 16371073 *birth date:* 2/20/09 *tattoo:* 2869  
 S S OBJECTIVE T510 OT26#  
**G A R ULTIMATE**  
 G A R LOAD UP 1314  
 STEVENSON EXPEDITION 7389  
**STEVENSON ERICA M952**  
 STEVENSON ERICA 7819#

| Birth Weight    | Weaning Weight   | Weaning Ratio   | Dam's Production |
|-----------------|------------------|-----------------|------------------|
| <b>74</b>       | <b>756</b>       | <b>102</b>      | <b>6 NR 102</b>  |
| <b>BW +0.9</b>  | <b>WW +54</b>    | <b>Milk +30</b> | <b>YW +96</b>    |
| <b>CE ★★★★★</b> | <b>Marb +.45</b> | <b>RE +.23</b>  | <b>SB 51.58</b>  |

Four star calving ease, LOT 495 also ranks in the top 15% for both WW and YW EPDs. Top 25% for MARB EPD. First three dams record 6 NR 102, 4 YR 103 and 6 NR 101, 5 YR 101 and 5 NR 113 with 4 YR 106.

## 496 STEVENSON ULTIMATE W121

**Bull** 16371066 *birth date:* 2/18/09 *tattoo:* W121  
 S S OBJECTIVE T510 OT26#  
**G A R ULTIMATE**  
 G A R LOAD UP 1314  
 STEVENSON BRUNO 561G#  
**STEVENSON MS EXT D45L**  
 N R MS EXT 52

| Birth Weight   | Weaning Weight   | Weaning Ratio   | Dam's Production |
|----------------|------------------|-----------------|------------------|
| <b>77</b>      | <b>756</b>       | <b>101</b>      | <b>6 NR 103</b>  |
| <b>BW +2.3</b> | <b>WW +53</b>    | <b>Milk +27</b> | <b>YW +89</b>    |
| <b>CE ★★★</b>  | <b>Marb +.49</b> | <b>RE +.32</b>  | <b>SB 54.97</b>  |

LOT 496 ranks in the top 15% for WW EPD. Carcass trait leader ranking in the top 20% for both MARB and REA EPDs. Solid cow family with first three dams recording 6 NR 103, 9 NR 103 and 3 NR 102.

## 497 STEVENSON ULTIMATE 2219

**Bull** 16371057 *birth date:* 2/25/09 *tattoo:* 2219  
 S S OBJECTIVE T510 OT26#  
**G A R ULTIMATE**  
 G A R LOAD UP 1314  
 PAWS UP ALLIANCE 9561  
**STEVENSON LADY 4652**  
 STEVENSON LADY 484D#

| Birth Weight    | Weaning Weight   | Weaning Ratio   | Dam's Production |
|-----------------|------------------|-----------------|------------------|
| <b>71</b>       | <b>758</b>       | <b>104</b>      | <b>4 NR 100</b>  |
| <b>BW +1.0</b>  | <b>WW +58</b>    | <b>Milk +29</b> | <b>YW +100</b>   |
| <b>CE ★★★★★</b> | <b>Marb +.35</b> | <b>RE +.29</b>  | <b>SB 48.04</b>  |

Four star calving ease, LOT 497 also ranks in the top 5% for WW EPD and top 10% for YW EPD. Top 4% for MILK EPD. Top 25% for REA EPD. First three dams record 4 NR 100, 7 NR 105 and 9 YR 107.

## 498 STEVENSON ULTIMATE 2109

**Bull** 16301112 (POT AM) *birth date:* 2/12/09 *tattoo:* 2109  
 S S OBJECTIVE T510 OT26#  
**G A R ULTIMATE**  
 G A R LOAD UP 1314  
 SITZ IMF 7839#  
**STEVENSON ANNIE 714M#**  
 STEVENSON ANNIE 430C

| Birth Weight   | Weaning Weight   | Weaning Ratio   | Dam's Production |
|----------------|------------------|-----------------|------------------|
| <b>109</b>     | <b>760</b>       | <b>108</b>      | <b>6 NR 107</b>  |
| <b>BW +4.6</b> | <b>WW +62</b>    | <b>Milk +26</b> | <b>YW +98</b>    |
| <b>CE ★</b>    | <b>Marb +.42</b> | <b>RE +.23</b>  | <b>SB 51.88</b>  |

A high performance bull that should be used on cows, LOT 498 performed very well within his contemporary. He ranks in the top 2% for WW EPD and top 15% for YW EPD. First three dams record 6 NR 107, 4 YR 104 and 7 NR 104, 7 YR 102 and 8 NR 107 with 7 YR 102.

**499****DIAMOND ULTIMATE W683**

Bull 16335249 birth date: 2/10/2009 tattoo: W683  
 S S OBJECTIVE T510 OT26# S S TRAVELER 6807 T510#  
**G A R ULTIMATE** S S MISS RITA R011 7R8  
 G A R LOAD UP 1314 RAB-GAR LOAD UP 4049J  
 G A R NEW DESIGN 80  
 DIAMOND PAYWEIGHT 738# VERMILION PAYWEIGHT J847#  
**DIAMOND ANNIE 149S** DIAMOND TROJAN ERICA G272  
 DIAMOND ANNIE 1916 BROOKS EXT 792#  
 DIAMOND ANNIE 306J

| Birth Weight   | Weaning Weight  | Weaning Ratio   | Dam's Production |
|----------------|-----------------|-----------------|------------------|
| 89             | 725             | 115             | 2 NR 105         |
| BW <b>+2.8</b> | WW <b>+65</b>   | Milk <b>+24</b> | YW <b>+107</b>   |
| CE <b>★★</b>   | Marb <b>+35</b> | RE <b>+44</b>   | SB <b>56.62</b>  |

LOT 499 ranks in the top 1% for WW and YW, top 10% REA and top 40% MARB. He has indexes that rank top 5% \$F, top 10% \$W and \$B, and top 30% \$G. LOT 499's maternal grandam has a production record of 6 NR 106.

Reference  
Sire

G-A-R-Ultimate

**500****DIAMOND ULTIMATE 9511**

Bull 16335217 birth date: 2/6/2009 tattoo: 9511  
 S S OBJECTIVE T510 OT26# S S TRAVELER 6807 T510#  
**G A R ULTIMATE** S S MISS RITA R011 7R8  
 G A R LOAD UP 1314 RAB-GAR LOAD UP 4049J  
 G A R NEW DESIGN 80  
 BASIN MAX 602C# G T MAXIMUM#  
**DIAMOND BEAUTY 345R** BASIN ELINE ERICA 315U#  
 R&S BEAUTY 1463 JR BEAUTY 115L  
 STEVENSON HEISMAN J3G

| Birth Weight   | Weaning Weight  | Weaning Ratio   | Dam's Production |
|----------------|-----------------|-----------------|------------------|
| 105            | 770             | 116             | 3 NR 112         |
| BW <b>+4.3</b> | WW <b>+66</b>   | Milk <b>+25</b> | YW <b>+105</b>   |
| CE <b>★</b>    | Marb <b>+47</b> | RE <b>+27</b>   | SB <b>53.65</b>  |

LOT 500 is a cow bull that ranks in the top 1% for WW and top 4% for YW and top 20% for MARB and MILK. He also ranks top 10% \$F, top 15% \$W and \$B, and top 20% \$G index.

**503****STEVENSON ULTIMATE 3439**

Bull 16301081 birth date: 2/9/09 tattoo: 3439  
 S S OBJECTIVE T510 OT26# S S TRAVELER 6807 T510#  
**G A R ULTIMATE** S S MISS RITA R011 7R8  
 G A R LOAD UP 1314 RAB-GAR LOAD UP 4049J  
 G A R NEW DESIGN 80  
 BON VIEW NEW DESIGN 1407# B/R NEW DESIGN 036#  
**STEVENSON CLOVA PRIDE 0643** BON VIEW PRIDE 664  
 STEVENSON CLOVA PRIDE 5250 STEVENSON ENCORE 5217  
 STEVENSON CLOVA PRIDE 279E

| Birth Weight   | Weaning Weight  | Weaning Ratio   | Dam's Production |
|----------------|-----------------|-----------------|------------------|
| 84             | 753             | 106             | 5 NR 100         |
| BW <b>+1.0</b> | WW <b>+58</b>   | Milk <b>+26</b> | YW <b>+99</b>    |
| CE <b>★★★★</b> | Marb <b>+46</b> | RE <b>+36</b>   | SB <b>54.04</b>  |

Four star calving ease, LOT 503 offers a fantastic spread for EPDs ranking in the top 5% for WW EPD and top 10% for YW EPD. A carcass trait leader, he ranks in the top 15% for REA EPD and top 25% for WW EPD. Top 15% for every Value trait and MILK EPD. His sire, ULTIMATE, is one of the breed greats, look for many years of his continuing influence.

**501 DIAMOND HIGH DEFINITION 32W5**

Bull 620567624 birth date: 2/13/2009 tattoo: 32W5  
 RIVERBEND MILE HIGH 3718 BON VIEW NEW DESIGN 1407#  
**BASIN HIGH DEFINITION 3T84** G A R PRECISION 1919#  
 BASIN LUCY 804N C A FUTURE DIRECTION 5321#  
 BASIN LUCY 178E  
 STEVENSON VERSATILE 4440 S A F FOCUS OF E R#  
**R&S HEIRESS 8753#** JRS ENCHANTRESS 16A  
 R&S HEIRESS 0458 STEVENSON BUZZ 831F  
 R&S HEIRESS 260

| Birth Weight   | Weaning Weight  | Weaning Ratio   | Dam's Production |
|----------------|-----------------|-----------------|------------------|
| 96             | 745             | 106             | 5 NR 111         |
| BW <b>+3.0</b> | WW <b>+58</b>   | Milk <b>+31</b> | YW <b>+90</b>    |
| CE <b>★★</b>   | Marb <b>+49</b> | RE <b>+32</b>   | SB <b>52.14</b>  |

LOT 501 ranks in the top 5% for WW and top 20% for YW. He ranks in the top 20% of the breed for both MARB and REA. LOT 501's maternal grandam has a record of 5 NR 101, 3 IMF 109, 3 REA 101.

**504 STEVENSON ULTIMATE 2529**

Bull 16371063 birth date: 2/19/09 tattoo: 2529  
 S S OBJECTIVE T510 OT26# S S TRAVELER 6807 T510#  
**G A R ULTIMATE** S S MISS RITA R011 7R8  
 G A R LOAD UP 1314 RAB-GAR LOAD UP 4049J  
 G A R NEW DESIGN 80  
 ROCKN D AMBUSH 1531# PARAMONT AMBUSH 2172#  
**STEVENSON ESTELLA 9022** MS BLACKCAP BAND OF R D 1301  
 STEVENSON ESTELLA 351J BASIN RAINMAKER 654X#  
 J R S ESTELLA 801Y

| Birth Weight   | Weaning Weight  | Weaning Ratio   | Dam's Production |
|----------------|-----------------|-----------------|------------------|
| 82             | 756             | 101             | 5 NR 103         |
| BW <b>+2.9</b> | WW <b>+58</b>   | Milk <b>+22</b> | YW <b>+99</b>    |
| CE <b>★★</b>   | Marb <b>+51</b> | RE <b>+29</b>   | SB <b>57.04</b>  |

LOT 504 is a growth trait leader ranking in the top 5% for WW EPD and top 10% for YW EPD. Excellent carcass, LOT 504 ranks in the top 20% for MARB and top 25% for REA EPD. Stemming from the legendary ESTELLA family, his first three dams record 5 NR 103, 4 YR 104 and 6 NR 101, 4 YR 102 and 7 NR 101 with 5 YR 106.

**502 DIAMOND HIGH DEFINITION 1W95**

Bull +16398614 birth date: 1/11/2009 tattoo: 1W95  
 RIVERBEND MILE HIGH 3718 BON VIEW NEW DESIGN 1407#  
**BASIN HIGH DEFINITION 3T84** G A R PRECISION 1919#  
 BASIN LUCY 804N C A FUTURE DIRECTION 5321#  
 BASIN LUCY 178E  
 B C C BUSHWACKER 41-93# PARAMONT AMBUSH 2172#  
**DIAMOND TROJAN ERICA 67R** R C ANITA T BANDO 918903  
 DIAMOND TROJAN ERICA 924L BASIN MAX 602C#  
 DIAMOND TROJAN ERICA 777J

| Birth Weight   | Weaning Weight  | Weaning Ratio   | Dam's Production |
|----------------|-----------------|-----------------|------------------|
| 99             | 715             | ET              | 1 NR 96          |
| BW <b>+4.0</b> | WW <b>+52</b>   | Milk <b>+28</b> | YW <b>+97</b>    |
| CE <b>★</b>    | Marb <b>+56</b> | RE <b>+31</b>   | SB <b>55.38</b>  |

LOT 502 is an all around cow bull, he ranks in the top 10% for YW and top 20% for WW and the top 15% MARB and 20% for REA. He also ranks in the top 10% \$B, 15% \$F, and top 20% \$G index. LOT 502's dam has 13 progeny in this sale offering and a full brother sells as LOT 420.

**505 STEVENSON ULTIMATE W492**

Bull 16283154 birth date: 1/28/09 tattoo: W492  
 S S OBJECTIVE T510 OT26# S S TRAVELER 6807 T510#  
**G A R ULTIMATE** S S MISS RITA R011 7R8  
 G A R LOAD UP 1314 RAB-GAR LOAD UP 4049J  
 G A R NEW DESIGN 80  
 STEVENSON SALUTE ROCKN D AMBUSH 1531#  
**STEVENSON CLOVA PRIDE 949P** STEVENSON MISS BLIZZARD 6759  
 STEVENSON CLOVA PRIDE 7479 GARDENS EXPEDITION#  
 STEVENSON CLOVA PRIDE 404G

| Birth Weight   | Weaning Weight  | Weaning Ratio   | Dam's Production |
|----------------|-----------------|-----------------|------------------|
| 97             | 752             | 102             | 4 NR 102         |
| BW <b>+2.5</b> | WW <b>+58</b>   | Milk <b>+26</b> | YW <b>+98</b>    |
| CE <b>★★</b>   | Marb <b>+59</b> | RE <b>+34</b>   | SB <b>58.06</b>  |

LOT 505 competed well within his large contemporary of 189 head and ranks in the top 5% for WW EPD and top 15% for YW EPD. Excellent carcass ranking in the top 10% for MARB EPD and top 15% for REA EPD. First three dams record 4 NR 102, 3 YR 103 and 5 NR 102, 5 YR 100 and 6 NR 104 with 4 YR 103.

Bull Calves



## 506 DIAMOND JUSTICE 34W7

**Bull** +16329959 *birth date:* 1/28/2009 *tattoo:* 34W7  
 ER JUSTICE N013  
**DIAMOND JUSTICE 901S**  
 ERISKAY OF ER J238#  
 B C C BUSHWACKER 41-93#  
**DIAMOND TROJAN ERICA 67R**  
 DIAMOND TROJAN ERICA 924L  
 PARAMONT AMBUSH 2172#  
 R C ANITA T BANDO 918903  
 E R KNIGHT 529  
 ERISKAY OF R R 1448  
 BASIN MAX 602C#  
 DIAMOND TROJAN ERICA 777J

| Birth Weight    | Weaning Weight   | Weaning Ratio | ET              | Dam's Production |
|-----------------|------------------|---------------|-----------------|------------------|
| <b>92</b>       | <b>740</b>       |               |                 | <b>1 NR 96</b>   |
| <b>BW +1.6</b>  | <b>WW +55</b>    |               | <b>Milk +21</b> | <b>YW +94</b>    |
| <b>CE ★★★★★</b> | <b>Marb +.44</b> |               | <b>RE +.12</b>  | <b>SB 42.50</b>  |

LOT 506 is sired by the \$26,000 high selling, sure fire calving ease, DIAMOND JUSTICE 901S. LOT 506 ranks in the lightest 35% for BW and top 10% for WW and 15% for YW. He also ranks in the top 25% for MARB, \$F and \$G index. LOT 506's donor dam is a third generation donor and full sister to our herd sire DIAMOND BUSHWACKER 9095. Full brothers to LOT 506 sell as LOTS 409, 455, and 535.

## 507 DIAMOND JUSTICE W550

**Bull** 16317487 *birth date:* 1/27/2009 *tattoo:* W550  
 ER JUSTICE N013  
**DIAMOND JUSTICE 901S**  
 ERISKAY OF ER J238#  
 VERMILION PAYWEIGHT J847#  
**DIAMOND PRIDE 186R**  
 DIAMOND PRIDE 864L  
 ER FALCON K177#  
 JR HENRIETTA 001L  
 E R KNIGHT 529  
 ERISKAY OF R R 1448  
 VERMILION DATELINE 7078#  
 VERMILION LASS 7969  
 J W JURRITE 16#  
 DIAMOND PRIDE 212H

| Birth Weight   | Weaning Weight   | Weaning Ratio | ET              | Dam's Production |
|----------------|------------------|---------------|-----------------|------------------|
| <b>95</b>      | <b>735</b>       |               | <b>108</b>      | <b>3 NR 105</b>  |
| <b>BW +2.4</b> | <b>WW +58</b>    |               | <b>Milk +24</b> | <b>YW +91</b>    |
| <b>CE ★★★</b>  | <b>Marb +.40</b> |               | <b>RE +.18</b>  | <b>SB 42.50</b>  |

LOT 507 ranks in the top 5% for WW and top 25% for YW. He also ranks in the top 4% \$W, and top 30% for MARB. His dam has recorded 2 IMF 114.

## 508 DIAMOND JUSTICE W117

**Bull** +16317539 *birth date:* 1/30/2009 *tattoo:* W117  
 ER JUSTICE N013  
**DIAMOND JUSTICE 901S**  
 ERISKAY OF ER J238#  
 BASIN MAX 602C#  
**DIAMOND LUCY 180R**  
 DIAMOND LUCY 808L#  
 ER FALCON K177#  
 JR HENRIETTA 001L  
 E R KNIGHT 529  
 ERISKAY OF R R 1448  
 G T MAXIMUM#  
 BASIN ELINE ERICA 315U#  
 J W JURRITE 16#  
 DIAMOND LUCY 503H#

| Birth Weight   | Weaning Weight   | Weaning Ratio | ET              | Dam's Production |
|----------------|------------------|---------------|-----------------|------------------|
| <b>95</b>      | <b>725</b>       |               |                 | <b>2 NR 119</b>  |
| <b>BW +2.3</b> | <b>WW +55</b>    |               | <b>Milk +26</b> | <b>YW +98</b>    |
| <b>CE ★★★</b>  | <b>Marb +.52</b> |               | <b>RE +.22</b>  | <b>SB 50.44</b>  |

LOT 508 ranks in the top 10% for WW and YW and is balanced carcass bull ranking in the top 15% for MARB and 35% for REA. He also has indexes that rank \$F top 15%, \$B top 20%, and top 25% for \$W and \$G. LOT 508's dam is a featured elite donor in the November 30th cow sale. LOT 508's full brothers sell as LOT 617 and 618.

## 509 STEVENSON PAYWEIGHT 3409

**Bull** 16287184 *birth date:* 2/3/09 *tattoo:* 3409  
 VERMILION PAYWEIGHT J847#  
**BASIN PAYWEIGHT 025S**  
 BASIN LUCY 3829  
 VERMILION DATELINE 7078#  
 VERMILION LASS 7969  
 C A FUTURE DIRECTION 5321#  
 BASIN LUCY 178E  
 BON VIEW NEW DESIGN 1407#  
**STEVENSON ENCHANTRESS 40NO**  
 STEVENSON ENCHANTRESS 4996  
 B/R NEW DESIGN 036#  
 BON VIEW PRIDE 664  
 B BAR ROPE 703  
 STEVENSON ENCHANTRESS 690D#

| Birth Weight   | Weaning Weight   | Weaning Ratio | ET              | Dam's Production |
|----------------|------------------|---------------|-----------------|------------------|
| <b>99</b>      | <b>751</b>       |               | <b>104</b>      | <b>4 NR 98</b>   |
| <b>BW +3.0</b> | <b>WW +53</b>    |               | <b>Milk +25</b> | <b>YW +97</b>    |
| <b>CE ★</b>    | <b>Marb +.52</b> |               | <b>RE +.17</b>  | <b>SB 51.26</b>  |

LOT 509 ranks in the top 15% for both WW and YW EPDs. Carcass trait leader with a top 15% MARB EPD. Second and third dams record 6 NR 101 and 6 YR 105.

## 510 STEVENSON PAYWEIGHT W44S

**Bull** 16277947 *birth date:* 1/24/09 *tattoo:* W44S  
 VERMILION PAYWEIGHT J847#  
**BASIN PAYWEIGHT 025S**  
 BASIN LUCY 3829  
 STEVENSON YELLOWSTONE M80S  
**STEVENSON DUCHESS 0934**  
 STEVENSON DUCHESS B40K  
 VERMILION DATELINE 7078#  
 VERMILION LASS 7969  
 C A FUTURE DIRECTION 5321#  
 BASIN LUCY 178E  
 VERMILION YELLOWSTONE#  
 STEVENSON ZARA 6468#  
 MILL BRAE FOREMAN 3616  
 STEVENSON DUCHESS 829G

| Birth Weight   | Weaning Weight   | Weaning Ratio | ET              | Dam's Production |
|----------------|------------------|---------------|-----------------|------------------|
| <b>85</b>      | <b>746</b>       |               | <b>100</b>      | <b>4 NR 100</b>  |
| <b>BW +2.2</b> | <b>WW +55</b>    |               | <b>Milk +28</b> | <b>YW +103</b>   |
| <b>CE ★★★</b>  | <b>Marb +.45</b> |               | <b>RE +.01</b>  | <b>SB 49.60</b>  |

LOT 510 offers a great spread for EPDs ranking in the top 10% for WW EPD and top 5% for YW EPD. Top 10% for MILK EPD. Top 25% for MARB EPD.

## 511 STEVENSON PAYWEIGHT W314

**Bull** 16382721 *birth date:* 2/17/09 *tattoo:* W314  
 VERMILION PAYWEIGHT J847#  
**BASIN PAYWEIGHT 025S**  
 BASIN LUCY 3829  
 STEVENSON MAX J180  
**STEVENSON ELBA MERRICK 0893**  
 STEVENSON ELBA MERRICK B23K  
 VERMILION DATELINE 7078#  
 VERMILION LASS 7969  
 C A FUTURE DIRECTION 5321#  
 BASIN LUCY 178E  
 BASIN MAX 602C#  
 BLACK TOOTH LADY B 380#  
 STEVENSON ROYCE 741C#  
 RJS ELBA MERRICK B2B

| Birth Weight   | Weaning Weight   | Weaning Ratio | ET              | Dam's Production |
|----------------|------------------|---------------|-----------------|------------------|
| <b>74</b>      | <b>756</b>       |               | <b>101</b>      | <b>5 NR 99</b>   |
| <b>BW +2.5</b> | <b>WW +50</b>    |               | <b>Milk +25</b> | <b>YW +98</b>    |
| <b>CE ★★★</b>  | <b>Marb +.30</b> |               | <b>RE +.04</b>  | <b>SB 44.12</b>  |

LOT 511 ranks in the top 25% for WW EPD and top 15% for YW EPD. Second dam records 2 NR 105.

## 512 STEVENSON PAYWEIGHT 3039

**Bull** 16306449 (AMC-NHC) *birth date:* 2/22/09 *tattoo:* 3039  
 VERMILION PAYWEIGHT J847#  
**BASIN PAYWEIGHT 025S**  
 BASIN LUCY 3829  
 VERMILION DATELINE 7078#  
 VERMILION LASS 7969  
 C A FUTURE DIRECTION 5321#  
 BASIN LUCY 178E  
 C A R PRECISION 1680#  
 C A MISS POWER FIX 308  
 G T MAXIMUM#  
 BLACK TOOTH LADY B 380#

| Birth Weight   | Weaning Weight   | Weaning Ratio | ET              | Dam's Production |
|----------------|------------------|---------------|-----------------|------------------|
| <b>97</b>      | <b>773</b>       |               | <b>114</b>      | <b>4 NR 107</b>  |
| <b>BW +3.6</b> | <b>WW +58</b>    |               | <b>Milk +28</b> | <b>YW +95</b>    |
| <b>CE ★</b>    | <b>Marb +.49</b> |               | <b>RE +.23</b>  | <b>SB 54.71</b>  |

LOT 512 was a big time performer within his large contemporary of 189 head and ranks in the top 5% for WW EPD and top 20% for YW EPD. Top 10% for MILK EPD. Top 20% for MARB EPD. First three dams record 4 NR 107, 5 NR 102 and 7 NR 109.

## 513 DIAMOND IMAGE MAKER 9682

Bull 16317525 birth date: 1/29/2009 tattoo: 9682  
 H A IMAGE MAKER 0415# HERO 6267 OF R R 2418#  
**HA IMAGE MAKER 6550** H A RITO BLACKCAP 9038  
 HA RITO LADY 3515 BR MIDLAND#  
 H A 4167 LADY 1017  
 MEADOWS ALIGNMENT 3852 VERMILION DATELINE 7078#  
**DIAMOND TROJAN ERICA 6113** MEADOWS SUZANDRA SPAN H385  
 DIAMOND TROJAN ERICA 924L BASIN MAX 602C#  
 DIAMOND TROJAN ERICA 777J

| Birth Weight   | Weaning Weight  | Weaning Ratio   | Dam's Production |
|----------------|-----------------|-----------------|------------------|
| 91             | 755             | 115             | 2 NR 108         |
| BW <b>+4.0</b> | WW <b>+67</b>   | Milk <b>+22</b> | YW <b>+99</b>    |
| CE ★           | Marb <b>+20</b> | RE <b>+31</b>   | SB <b>41.72</b>  |

LOT 513 ranks in the top 1% for WW and top 10% for YW. His dam is a young cow that has recorded 1 IMF 120 and 1 REA 107. She is another outstanding daughter of DIAMOND TROJAN ERICA 924L that has a production record of 4 NR 107, 4 YW 102, 65 IMF 107, and 65 REA 104.



## 514 DIAMOND IMAGE IMAGE 682W

Bull 16335172 birth date: 2/3/2009 tattoo: 682W  
 H A IMAGE MAKER 0415# HERO 6267 OF R R 2418#  
**HA IMAGE MAKER 6550** H A RITO BLACKCAP 9038  
 HA RITO LADY 3515 BR MIDLAND#  
 H A 4167 LADY 1017  
 BASIN FUTURE DIRECTION 8833 C A FUTURE DIRECTION 5321#  
**DIAMOND BLACKCAP S243** BASIN LUCY 178E  
 DIAMOND BLACKCAP 909M BASIN DIVIDEND H003  
 DIAMOND BLACKCAP 623J

| Birth Weight   | Weaning Weight  | Weaning Ratio   | Dam's Production |
|----------------|-----------------|-----------------|------------------|
| 86             | 730             | 113             | 2 NR 110         |
| BW <b>+1.4</b> | WW <b>+60</b>   | Milk <b>+27</b> | YW <b>+92</b>    |
| CE ★★★★★       | Marb <b>+30</b> | RE <b>+23</b>   | SB <b>44.76</b>  |

LOT 514 is a calving ease bull that ranks in the lightest 30% for BW and top 3% WW and top 20% for WW. He also ranks in the top 1% for \$W and top 40% for \$F, \$G, and \$B. LOT 514 also ranks in the top 10% for MILK and his sire looks to be making exceptional daughters.

## 517 STEVENSON PENDLETON 5689

Bull 16301030 birth date: 1/28/09 tattoo: 5689  
 S A V FINAL ANSWER 0035 SITZ TRAVELER 8180#  
**HARB PENDLETON 765 J H** S A V EMULOUS 8145  
 H A R B BLACK LADY 375 J H# H A R B HIGH PLAINS 975 JH#  
 H A R B BLACK LADY 073 J H# C A FUTURE DIRECTION 5321#  
**STEVENSON LADY R272** STEVENSON ELGA L706  
 STEVENSON LADY M616 TC MOONSHINE 001#  
 STEVENSON LADY 753F

| Birth Weight   | Weaning Weight  | Weaning Ratio   | Dam's Production |
|----------------|-----------------|-----------------|------------------|
| 84             | 759             | 105             | 3 NR 105         |
| BW <b>-0.7</b> | WW <b>+67</b>   | Milk <b>+27</b> | YW <b>+108</b>   |
| CE ★★★★★       | Marb <b>+44</b> | RE <b>+09</b>   | SB <b>46.72</b>  |

Four star calving ease, LOT 517 was a contemporary leader for performance. He ranks in the top 1% for WW EPD and top 2% for YW EPD. Top 10% for MILK EPD. Carcass trait leader ranking in the top 25% for MARB EPD. Solid production cow family with his dam recording 3 NR 105, 2 YR 103, 2 IMF 100 and 2 REA 100. Next two dams record 2 NR 100 and 8 NR 103.

## 515 DIAMOND IMAGE MAKER W626

Bull 16317425 birth date: 1/22/2009 tattoo: W626  
 H A IMAGE MAKER 0415# HERO 6267 OF R R 2418#  
**HA IMAGE MAKER 6550** H A RITO BLACKCAP 9038  
 HA RITO LADY 3515 BR MIDLAND#  
 H A 4167 LADY 1017  
 VERMILION PAYWEIGHT J847# VERMILION DATELINE 7078#  
**DIAMOND BLACK LADY 6202** VERMILION LASS 7969  
 DIAMOND BLACK LADY 018M BASIN MAX 602C#  
 DIAMOND BLACK LADY K451

| Birth Weight   | Weaning Weight  | Weaning Ratio   | Dam's Production |
|----------------|-----------------|-----------------|------------------|
| 88             | 710             | 107             | 2 NR 99          |
| BW <b>+2.7</b> | WW <b>+62</b>   | Milk <b>+23</b> | YW <b>+101</b>   |
| CE ★★          | Marb <b>+20</b> | RE <b>+23</b>   | SB <b>41.65</b>  |

LOT 515 ranks in the top 1% for WW and top 5% for YW. He also ranks in the top 10% \$W, top 15% \$F and top 35% for REA. LOT 515's maternal granddam has recorded 4 IMF 110.

## 518 STEVENSON PENDLETON W322

Bull 16301027 birth date: 1/26/09 tattoo: W322  
 S A V FINAL ANSWER 0035 SITZ TRAVELER 8180#  
**HARB PENDLETON 765 J H** S A V EMULOUS 8145  
 H A R B BLACK LADY 375 J H# H A R B HIGH PLAINS 975 JH#  
 H A R B BLACK LADY 073 J H# CONNEALY FOREFRONT#  
 TC MOONSHINE 001# TC MOONSHINE 7002  
**STEVENSON ZARA N183** VDAR AMBUSH 2478  
 STEVENSON ZARA L844 STEVENSON ZARA 4518

| Birth Weight   | Weaning Weight  | Weaning Ratio   | Dam's Production |
|----------------|-----------------|-----------------|------------------|
| 79             | 742             | 100             | 3 NR 99          |
| BW <b>-1.1</b> | WW <b>+65</b>   | Milk <b>+27</b> | YW <b>+106</b>   |
| CE ★★★★★       | Marb <b>+14</b> | RE <b>-.02</b>  | SB <b>35.30</b>  |

Four star calving ease, LOT 518 offers a big time spread for EPDs ranking in the top 1% for WW EPD and top 3% for YW EPD. Top 10% for MILK EPD. Second and third dams record 6 NR 102 and 7 NR 101.

## 516 DIAMOND IMAGE MAKER 31W4

Bull 16335455 birth date: 2/10/2009 tattoo: 31W4  
 H A IMAGE MAKER 0415# HERO 6267 OF R R 2418#  
**HA IMAGE MAKER 6550** H A RITO BLACKCAP 9038  
 HA RITO LADY 3515 BR MIDLAND#  
 H A 4167 LADY 1017  
 BROOKS EXT 792# N BAR EMULATION EXT#  
**DIAMOND ENCHANTRESS 1813** PRINCESS 4103 B C B R  
 BASIN ENCHANTRESS 551 BASIN TREND 1587  
 BASIN ENCHANTRESS 615Z#

| Birth Weight   | Weaning Weight  | Weaning Ratio   | Dam's Production |
|----------------|-----------------|-----------------|------------------|
| 102            | 710             | 100             | 4 NR 106         |
| BW <b>+2.7</b> | WW <b>+48</b>   | Milk <b>+30</b> | YW <b>+82</b>    |
| CE ★★          | Marb <b>+08</b> | RE <b>+03</b>   | SB <b>28.88</b>  |

LOT 516 ranks in the top 35% for WW and top 25% for \$W index. He also ranks top 3% for MILK and top 15% for Scrotal EPD. LOT 516's maternal side comes from the herd bull ENCHANTRESS cow family.

## 519 STEVENSON PENDELTON 3909

Bull 16326810 birth date: 2/5/09 tattoo: 3909  
 HARB PENDLETON 765 J H S A V FINAL ANSWER 0035  
**21AR PENDELTON 7033A** H A R B BLACK LADY 375 J H#  
 21AR BLACKCAP F53D LEACHMAN RIGHT TIME#  
 GARDENS EXPEDITION# SCHMAUS PRECISION 53D  
**STEVENSON EDWINA 4873#** N BAR EMULATION EXT#  
 STEVENSON EDWINA 610D# GREEN GARDEN GINA 2268 S2  
 IMPACT 2001 G G#  
 JRS EDWINA 935B

| Birth Weight   | Weaning Weight  | Weaning Ratio   | Dam's Production |
|----------------|-----------------|-----------------|------------------|
| 85             | 728             | 101             | 5 NR 104         |
| BW <b>+0.3</b> | WW <b>+54</b>   | Milk <b>+25</b> | YW <b>+90</b>    |
| CE ★★★★★       | Marb <b>+24</b> | RE <b>-.08</b>  | SB <b>30.28</b>  |

Four star calving ease, LOT 519 ranks in the top 15% for WW EPD. Top 25% for MARB EPD. First two dams record 5 NR 104 and 11 NR 101.



## 520 DIAMOND CE DELUXE 9572

Bull 16317540 birth date: 1/30/2009 tattoo: 9572  
 C A FUTURE DIRECTION 5321# G A R PRECISION 1680#  
**STEVENSON CE DELUXE 1914** C A MISS POWER FIX 308  
 FSHK PRIDE 180# SITZ ALLIANCE 6595#  
 FSHK PRIDE 725

BASIN DATELINE 732L VERMILION DATELINE 7078#  
**DIAMOND PRINCESS PRIDE 32R1** BASIN GREYSTONE JANNET 974A  
 DIAMOND PRINCESS PRIDE 304C G D A R RAINMAKER 340#  
 BASIN PRINCESS PRIDE C 623

| Birth Weight   | Weaning Weight  | Weaning Ratio   | Dam's Production |
|----------------|-----------------|-----------------|------------------|
| 69             | 735             | 109             | 3 NR 106         |
| BW <b>-1.0</b> | WW <b>+58</b>   | Milk <b>+27</b> | YW <b>+102</b>   |
| CE ★★★★★       | Marb <b>+51</b> | RE <b>+28</b>   | SB <b>53.69</b>  |

A four star calving ease bull that ranks in the lightest 3% for BW and top 5% for both WW and YW growth. He also ranks in the top 20% for MARB and 25% for REA. LOT 520 also has longevity as both his maternal grandam and great grandam weaned 10 natural calves.

## 523 STEVENSON MONEYSMAKER 3259

Bull 16393560 birth date: 2/20/09 tattoo: 3259  
 STEVENSON MONEYSMAKER R185 BOYD ON TARGET 1083  
**STEVENSON MONEYSMAKER 576T** STEVENSON CLOVA PRIDE L888#  
 STEVENSON ESTELLA 5013 G A R INTEGRITY  
 STEVENSON STRUT L904 STEVENSON ESTELLA M814  
**STEVENSON LADY KELTON W39N** ROCKN D AMBUSH 1531#  
 WILSAR LADY KELTON W26F BASIN EMULATION 5653#  
 BASIN LADY KELTON D701

| Birth Weight   | Weaning Weight  | Weaning Ratio   | Dam's Production |
|----------------|-----------------|-----------------|------------------|
| 76             | 756             | 102             | 4 NR 100         |
| BW <b>+2.1</b> | WW <b>+49</b>   | Milk <b>+23</b> | YW <b>+82</b>    |
| CE ★★★★★       | Marb <b>+47</b> | RE <b>+08</b>   | SB <b>43.18</b>  |

LOT 523 is a calving ease bull that performed well within his large contemporary of 189 head. First three dams record 4 NR 100, 5 NR 109 with 10 NR 105.

## 524 STEVENSON MONEYSMAKER 2879

Bull 16393557 birth date: 2/18/09 tattoo: 2879  
 STEVENSON MONEYSMAKER R185 BOYD ON TARGET 1083  
**STEVENSON MONEYSMAKER 576T** STEVENSON CLOVA PRIDE L888#  
 STEVENSON ESTELLA 5013 G A R INTEGRITY  
 STEVENSON ESTELLA M814

| Birth Weight   | Weaning Weight  | Weaning Ratio   | Dam's Production |
|----------------|-----------------|-----------------|------------------|
| 74             | 754             | 101             | 6 NR 102         |
| BW <b>+1.4</b> | WW <b>+53</b>   | Milk <b>+27</b> | YW <b>+87</b>    |
| CE ★★★★★       | Marb <b>+39</b> | RE <b>+05</b>   | SB <b>38.77</b>  |

Four star calving ease, LOT 524 ranks in the top 15% for WW EPD. Top 10% for MILK EPD. First three dams record 6 NR 102, 6 NR 113 and 9 NR 103.

## 525 STEVENSON MONEYSMAKER W155

Bull 16393558 birth date: 2/20/09 tattoo: W155  
 STEVENSON MONEYSMAKER R185 BOYD ON TARGET 1083  
**STEVENSON MONEYSMAKER 576T** STEVENSON CLOVA PRIDE L888#  
 STEVENSON ESTELLA 5013 G A R INTEGRITY  
 STEVENSON ESTELLA M814  
 STEVENSON MAX J180 BASIN MAX 602C#  
**STEVENSON PRIDE LADY 9221** BLACK TOOTH LADY B 380#  
 STEVENSON PRIDE LADY J701 BASIN RAINMAKER 654X#  
 STEVENSON PRIDE LADY 465G

| Birth Weight   | Weaning Weight  | Weaning Ratio   | Dam's Production |
|----------------|-----------------|-----------------|------------------|
| 84             | 752             | 101             | 7 NR 104         |
| BW <b>+3.1</b> | WW <b>+49</b>   | Milk <b>+26</b> | YW <b>+89</b>    |
| CE ★★          | Marb <b>+35</b> | RE <b>-.02</b>  | SB <b>39.64</b>  |

LOT 525 offers a nice balance for EPDs. He ranks in the top 15% for MILK EPD.



Stevenson-CE-Deluxe-1914

## 522 DIAMOND FRANCHISE 9488

Bull 16335199 birth date: 2/4/2009 tattoo: 9488  
 C A FUTURE DIRECTION 5321# G A R PRECISION 1680#  
**BASIN FRANCHISE P142** C A MISS POWER FIX 308  
 BASIN CHLOE 812L GARDENS EXPEDITION#  
 BASIN CHLOE 6198

VERMILION YELLOWSTONE# VERMILION DATELINE 7078#  
**DIAMOND BLACKCAP 952P** VERMILION B JESTRESS 3912  
 BASIN BLACKCAP G910# BASIN RAINMAKER 2844#  
 BASIN BLACKCAP C S 815A

| Birth Weight   | Weaning Weight  | Weaning Ratio   | Dam's Production |
|----------------|-----------------|-----------------|------------------|
| 95             | 725             | 106             | 3 NR 99          |
| BW <b>+3.3</b> | WW <b>+51</b>   | Milk <b>+26</b> | YW <b>+87</b>    |
| CE ★           | Marb <b>+57</b> | RE <b>+27</b>   | SB <b>49.54</b>  |

LOT 522 ranks in the top 20% for WW and 35% for YW. His maternal grandam was a donor that recorded 3 NR 115, 3 YW 109, 12 IMF 106 and 12 REA 100 and her dam was the dam of our foundation high maternal sire, DIAMOND RAINMAKER 154E. LOT 522 also ranks top 10% for MARB and top 25% for REA.

## 526 STEVENSON MONEYSMAKER W519

Bull 16393556 birth date: 2/23/09 tattoo: W519  
 STEVENSON MONEYSMAKER R185 BOYD ON TARGET 1083  
**STEVENSON MONEYSMAKER 576T** STEVENSON CLOVA PRIDE L888#  
 STEVENSON ESTELLA 5013 G A R INTEGRITY  
 STEVENSON ESTELLA M814

K C F BENNETT COALITION SCC SITZ ALLIANCE 6595#  
**STEVENSON BLACKBIRD 0615** PLEASANT PILL OF CONANGA#  
 STEVENSON BLACKBIRD 705K SUMMITCREST PRIME CUT 1G42#  
 STEVENSON BLACKBIRD 354C#

| Birth Weight   | Weaning Weight  | Weaning Ratio   | Dam's Production |
|----------------|-----------------|-----------------|------------------|
| 77             | 750             | 104             | 3 NR 102         |
| BW <b>+1.9</b> | WW <b>+55</b>   | Milk <b>+26</b> | YW <b>+91</b>    |
| CE ★★★★★       | Marb <b>+52</b> | RE <b>+05</b>   | SB <b>43.37</b>  |

Four star calving ease, LOT 526 also ranks in the top 10% for WW EPD and top 25% for YW EPD. Top 15% for MILK EPD. Top 15% for MARB EPD. First three dams record 3 NR 102, 6 NR 101 and 7 NR 104.

## 527 DIAMOND PAYWEIGHT 9164

Bull 620567582 birth date: 2/25/2009 tattoo: 9164  
 VERMILION PAYWEIGHT J847# VERMILION DATELINE 7078#  
**DIAMOND PAYWEIGHT 738N** VERMILION LASS 7969  
 DIAMOND TROJAN ERICA G272 G T MAXIMUM#  
 BASIN TROJAN ERICA D S 637Y#  
 DIAMOND MAX 4348 BASIN MAX 602C#  
**DIAMOND BLACKCAP 828L** BEAR CLAW B RAINMAKER 8807#  
 DIAMOND BLACKCAP 3848 BASIN RAINMAKER 2844#  
 BASIN BLACKCAP C S 815A

| Birth Weight | 87   | Weaning Weight | 720 | Weaning Ratio | 110 | Dam's Production | 7 NR 98 |
|--------------|------|----------------|-----|---------------|-----|------------------|---------|
| BW           | -0.8 | WW             | +42 | Milk          | +20 | YW               | +79     |
| CE           | ★★★  | Marb           | +33 | RE            | +15 | SB               | 39.32   |

LOT 527 is a negative BW bull that ranks in the lightest 4% for this trait. His maternal grandam recorded 8 NR 102, 6 YW 1203, 5 IMF 124 and 5 REA 102 and her dam was the dam of DIAMOND RAINMAKER 154E that recorded 5 NR 109.



## 531 STEVENSON CE DELUXE W686

Bull 16300321 birth date: 2/8/09 tattoo: W686  
 C A FUTURE DIRECTION 5321# G A R PRECISION 1680#  
**STEVENSON CE DELUXE 1914** C A MISS POWER FIX 308  
 FSHK PRIDE 180# SITZ ALLIANCE 6595#  
 FSHK PRIDE 725  
 BASIN PAYWEIGHT 983M VERMILION PAYWEIGHT J847#  
**STEVENSON QUEEN 0946** BASIN TROJAN ERICA J636#  
 STEVENSON QUEEN D74K MILL BRAE FOREMAN 3616  
 STEVENSON QUEEN 497G

| Birth Weight | 86   | Weaning Weight | 752 | Weaning Ratio | 111 | Dam's Production | 2 NR 111 |
|--------------|------|----------------|-----|---------------|-----|------------------|----------|
| BW           | +1.3 | WW             | +59 | Milk          | +32 | YW               | +99      |
| CE           | ★★★★ | Marb           | +62 | RE            | +36 | SB               | 56.19    |

Four star calving ease, LOT 531 was a top performer within his large contemporary of 189 head. He is a trait leader for performance ranking in the top 4% for WW EPD and top 10% for YW EPD. Top 1% for MILK EPD. Carcass trait leader ranking in the top 10% for MARB EPD and top 15% for REA EPD. Top 15% for every Value trait. Dam records 2 NR 111, 1 YR 111, 1 IMF 109 and 1 REA 122. Second dam records 5 NR 110, 4 YR 103, 4 IMF 100 and 4 REA 112. Third dam records 6 NR 102.

## 529 DIAMOND PAYWEIGHT 9096

Bull 620567580 birth date: 2/7/2009 tattoo: 9096  
 VERMILION PAYWEIGHT J847# VERMILION DATELINE 7078#  
**DIAMOND PAYWEIGHT 738N** VERMILION LASS 7969  
 DIAMOND TROJAN ERICA G272 G T MAXIMUM#  
 BASIN TROJAN ERICA D S 637Y#  
 KEYSTONE TREND V D A R NEW TREND 315#  
**KEYSTONE MINIVER 76** KEYSTONE LASSIE 12-31-2#  
 KEYSTONE MINIVER 460 BASIN TRAVELER 46B  
 KEYSTONE MINIVER 4622-243

| Birth Weight | 95   | Weaning Weight | 705 | Weaning Ratio | 101 | Dam's Production | 7 NR 97 |
|--------------|------|----------------|-----|---------------|-----|------------------|---------|
| BW           | +4.2 | WW             | +44 | Milk          | +18 | YW               | +80     |
| CE           | ★    | Marb           | +19 | RE            | +16 | SB               | 37.19   |

LOT 529 is a cow bull that ranks in the top 2% of the breed for Scrotal EPD. His sire was one of our heaviest used bulls because of his overall performance, thickness, depth of body, balanced carcass, and exceptional scrotal. LOT 529's maternal grandam recorded 7 NR 101.

## 532 STEVENSON CE DELUXE W419

Bull 16408031 birth date: 2/25/09 tattoo: W419  
 C A FUTURE DIRECTION 5321# G A R PRECISION 1680#  
**STEVENSON CE DELUXE 1914** C A MISS POWER FIX 308  
 FSHK PRIDE 180# SITZ ALLIANCE 6595#  
 FSHK PRIDE 725  
 BASIN DURAMAX 614M BASIN MAX 602C#  
**STEVENSON TRAVELER P265** BASIN TROJAN ERICA F736  
 STEVENSON TRAVELER 685L# TC MOONSHINE 001#  
 BLK TOOTH OSCAR TRAVELER 638

| Birth Weight | 75   | Weaning Weight | 746 | Weaning Ratio | 102 | Dam's Production | 2 NR 101 |
|--------------|------|----------------|-----|---------------|-----|------------------|----------|
| BW           | +1.7 | WW             | +51 | Milk          | +31 | YW               | +94      |
| CE           | ★★★★ | Marb           | +47 | RE            | +13 | SB               | 47.88    |

Four star calving ease, LOT 532 offers a great spread for EPDs ranking in the top 25% for WW EPD and top 20% for YW EPD. Top 2% for MILK EPD. Top 20% for MILK EPD. First three dams record 2 NR 101, 4 NR 102 and 10 NR 100.

## 530 DIAMOND DATELINE 30W2

Bull 16335471 birth date: 2/20/2009 tattoo: 30W2  
 BASIN DATELINE 752L VERMILION DATELINE 7078#  
**DIAMOND DATELINE 4149** BASIN GREYSTONE JANNET 974A  
 DIAMOND BLACK LADY 6781 BASIN MAX 602C#  
 DIAMOND BLACK LADY 316E  
 STEVENSON KRUGERRAND D46J KRUGERRAND OF DONAMERE 490#  
**R&S BLACKBIRD 7673#** AHLGRENS ESTELLA 2758 E T E#  
 R&S BLACKBIRD 5447 BASIN TRAVELER 909A  
 R&S BLACKBIRD 161

| Birth Weight | 103  | Weaning Weight | 700 | Weaning Ratio | 102 | Dam's Production | 5 NR 107 |
|--------------|------|----------------|-----|---------------|-----|------------------|----------|
| BW           | +4.1 | WW             | +57 | Milk          | +21 | YW               | +87      |
| CE           | ★    | Marb           | +08 | RE            | +18 | SB               | 29.54    |

LOT 530 ranks in the top 5% for WW and top 35% for YW growth. He also ranks in the top 10% for Scrotal EPD and top 25% for \$W.

## 533 STEVENSON CE DELUXE 552W

Bull 16301626 birth date: 1/29/09 tattoo: 552W  
 C A FUTURE DIRECTION 5321# G A R PRECISION 1680#  
**STEVENSON CE DELUXE 1914** C A MISS POWER FIX 308  
 FSHK PRIDE 180# SITZ ALLIANCE 6595#  
 FSHK PRIDE 725  
 VERMILION YELLOWSTONE# VERMILION DATELINE 7078#  
**STEVENSON ZELDA J13R** VERMILION B JESTRESS 3912  
 STEVENSON ZELDA J7F MAXIMUM 873A OF JRS#  
 STEVENSON ZELDA J3D

| Birth Weight | 93   | Weaning Weight | 744 | Weaning Ratio | 104 | Dam's Production | 3 NR 98 |
|--------------|------|----------------|-----|---------------|-----|------------------|---------|
| BW           | +2.8 | WW             | +56 | Milk          | +24 | YW               | +102    |
| CE           | ★★   | Marb           | +70 | RE            | +25 | SB               | 57.97   |

LOT 533 is a trait leader for performance ranking in the top 10% for both WW and YW EPDs. Top 4% for MARB EPD with a top 10% \$B. Second and third dams record 5 NR 101 and 11 NR 102.



### 537 STEVENSON ALL AROUND 1612W

Bull +620572511 birth date: 2/2/09 tattoo: I612W  
 CONNEALY WHITMAN  
**CONNEALY ALL AROUND**  
 ENTRUST OF CONANGA 894  
 C A FUTURE DIRECTION 5321#  
**STEVENSON CLOVA PRIDE 6253**  
 STEVENSON CLOVA PRIDE 4146  
 G A R PRECISION 1680#  
 C A MISS POWER FIX 308  
 MED ROCK TRAVELER JR#  
 STEVENSON CLOVA PRIDE 469D

| Birth Weight   | Weaning Weight  | Weaning Ratio   | Dam's Production |
|----------------|-----------------|-----------------|------------------|
| 89             | 746             | ET              | 3 NR 103         |
| BW <b>+1.0</b> | WW <b>+53</b>   | Milk <b>+29</b> | YW <b>+93</b>    |
| CE <b>★★★★</b> | Marb <b>+71</b> | RE <b>+1.8</b>  | SB <b>54.54</b>  |

Four star calving ease, LOT 537 is a maternal brother to STEVENSON ONLINE 11S0. From one of our best cow families his dam sold for a total value of \$150,000 to 44 Farms. LOT 537 ranks in the top 15% for WW EPD and top 20% for YW EPD.

### 534 DIAMOND JUSTICE W541

Bull 16317517 birth date: 1/29/2009 tattoo: W541  
 ER JUSTICE N013  
**DIAMOND JUSTICE 901S**  
 ERISKAY OF ER J238#  
 VERMILION PAYWEIGHT J847#  
**DIAMOND ESTHER 05R5**  
 BASIN ESTHER 2020  
 ER FALCON K177#  
 JR HENRIETTA 001L  
 E R KNIGHT 529  
 ERISKAY OF R R 1448  
 VERMILION DATELINE 7078#  
 VERMILION LASS 7969  
 DIAMOND RAINMAKER 154E#  
 BASIN ESTHER 607B

| Birth Weight   | Weaning Weight  | Weaning Ratio   | Dam's Production |
|----------------|-----------------|-----------------|------------------|
| 87             | 725             | 107             | 3 NR 105         |
| BW <b>+1.2</b> | WW <b>+57</b>   | Milk <b>+23</b> | YW <b>+98</b>    |
| CE <b>★★★★</b> | Marb <b>+32</b> | RE <b>+1.7</b>  | SB <b>42.84</b>  |

LOT 534 ranks in the lightest 25% for BW and top 5% for WW and top 10% for YW. He also has indexes that rank in the top 10% for \$W and top 15% for \$F.

### 538 STEVENSON ALL AROUND 1S10W

Bull +16406251 birth date: 1/27/09 tattoo: I810W  
 CONNEALY WHITMAN  
**CONNEALY ALL AROUND**  
 ENTRUST OF CONANGA 894  
 C A FUTURE DIRECTION 5321#  
**STEVENSON LADY 626**  
 STEVENSON LADY 4654  
 BON VIEW NEW DESIGN 208#  
 ELLA TINA OF CONANGA 989  
 C R A BEXTOR 872 5205 608#  
 ENDALLA OF CONANGA 4860  
 G A R PRECISION 1680#  
 C A MISS POWER FIX 308  
 BOYD ON TARGET 1083  
 STEVENSON LADY 484D#

| Birth Weight   | Weaning Weight  | Weaning Ratio   | Dam's Production |
|----------------|-----------------|-----------------|------------------|
| 94             | 744             | ET              | na               |
| BW <b>+1.7</b> | WW <b>+52</b>   | Milk <b>+29</b> | YW <b>+91</b>    |
| CE <b>★★★</b>  | Marb <b>+65</b> | RE <b>+1.8</b>  | SB <b>54.55</b>  |

LOT 538 is a growth trait leader ranking in the top 20% for WW EPD and top 25% for YW EPD. Top 4% for MILK EPD. Top 10% for MARB EPD with a top 15% \$B.

### 535 DIAMOND JUSTICE 07W9

Bull +16329965 birth date: 1/29/2009 tattoo: 07W9  
 ER JUSTICE N013  
**DIAMOND JUSTICE 901S**  
 ERISKAY OF ER J238#  
 B C C BUSHWACKER 41-93#  
**DIAMOND TROJAN ERICA 67R**  
 DIAMOND TROJAN ERICA 924L  
 ER FALCON K177#  
 JR HENRIETTA 001L  
 E R KNIGHT 529  
 ERISKAY OF R R 1448  
 PARAMONT AMBUSH 2172#  
 R C ANITA T BANDO 918903  
 BASIN MAX 602C#  
 DIAMOND TROJAN ERICA 777J

| Birth Weight   | Weaning Weight  | Weaning Ratio   | Dam's Production |
|----------------|-----------------|-----------------|------------------|
| 84             | 705             | ET              | 1 NR 96          |
| BW <b>+1.6</b> | WW <b>+55</b>   | Milk <b>+21</b> | YW <b>+94</b>    |
| CE <b>★★★★</b> | Marb <b>+44</b> | RE <b>+1.2</b>  | SB <b>42.50</b>  |

LOT 535 ranks in the lightest 35% for BW and top 10% for WW and top 15% for YW. He also ranks in the top 25% for MARB, \$F, and \$G. LOT 535's maternal grandam is the TROJAN ERICA donor that you will find in numerous pedigrees. Full brothers to LOT 535 sell as LOTS 409, 455 and 506.

### 539 STEVENSON ALL AROUND 1358W

Bull +16406252 birth date: 1/29/09 tattoo: I358W  
 CONNEALY WHITMAN  
**CONNEALY ALL AROUND**  
 ENTRUST OF CONANGA 894  
 C A FUTURE DIRECTION 5321#  
**STEVENSON LADY 626**  
 STEVENSON LADY 4654  
 BON VIEW NEW DESIGN 208#  
 ELLA TINA OF CONANGA 989  
 C R A BEXTOR 872 5205 608#  
 ENDALLA OF CONANGA 4860  
 G A R PRECISION 1680#  
 C A MISS POWER FIX 308  
 BOYD ON TARGET 1083  
 STEVENSON LADY 484D#

| Birth Weight   | Weaning Weight  | Weaning Ratio   | Dam's Production |
|----------------|-----------------|-----------------|------------------|
| 100            | 750             | ET              | na               |
| BW <b>+1.7</b> | WW <b>+52</b>   | Milk <b>+29</b> | YW <b>+91</b>    |
| CE <b>★★★</b>  | Marb <b>+65</b> | RE <b>+1.8</b>  | SB <b>54.55</b>  |

Another balanced trait leader, LOT 539 ranks in the top 20% for WW EPD and top 25% for YW EPD. Top 4% for MILK EPD. Top 10% for MARB EPD.

### 536 DIAMOND JUSTICE 9566

Bull 16317479 birth date: 1/26/2009 tattoo: 9566  
 ER JUSTICE N013  
**DIAMOND JUSTICE 901S**  
 ERISKAY OF ER J238#  
 DIAMOND DATELINE 5072  
**DIAMOND ELMARETTA R221**  
 DIAMOND ELMARETTA 2954  
 ER FALCON K177#  
 JR HENRIETTA 001L  
 E R KNIGHT 529  
 ERISKAY OF R R 1448  
 VERMILION DATELINE 7078#  
 DIAMOND BLACKCAP 188H  
 VERMILION PAYWEIGHT J847#  
 DIAMOND ELMARETTA J259

| Birth Weight   | Weaning Weight  | Weaning Ratio   | Dam's Production |
|----------------|-----------------|-----------------|------------------|
| 74             | 700             | 103             | 3 NR 107         |
| BW <b>-1.4</b> | WW <b>+56</b>   | Milk <b>+23</b> | YW <b>+98</b>    |
| CE <b>★★★★</b> | Marb <b>+40</b> | RE <b>+2.1</b>  | SB <b>45.05</b>  |

A four star negative birth, calving ease bull, LOT 536 ranks in the top 5% for WW and top 10% for YW. He also ranks in the top 30% for MARB and top 40% for REA. LOT 536's sire DIAMOND JUSTICE is bred to a big share of the commercial bred heifers for sale.

### 540 STEVENSON ALL AROUND 1906W

Bull +16406249 (AMC) birth date: 1/24/09 tattoo: I906W  
 CONNEALY WHITMAN  
**CONNEALY ALL AROUND**  
 ENTRUST OF CONANGA 894  
 C A FUTURE DIRECTION 5321#  
**STEVENSON CLOVA PRIDE 6253**  
 STEVENSON CLOVA PRIDE 4146  
 BON VIEW NEW DESIGN 208#  
 ELLA TINA OF CONANGA 989  
 C R A BEXTOR 872 5205 608#  
 ENDALLA OF CONANGA 4860  
 G A R PRECISION 1680#  
 C A MISS POWER FIX 308  
 MED ROCK TRAVELER JR#  
 STEVENSON CLOVA PRIDE 469D

| Birth Weight   | Weaning Weight  | Weaning Ratio   | Dam's Production |
|----------------|-----------------|-----------------|------------------|
| 104            | 731             | ET              | 3 NR 103         |
| BW <b>+1.0</b> | WW <b>+53</b>   | Milk <b>+29</b> | YW <b>+93</b>    |
| CE <b>★★★</b>  | Marb <b>+71</b> | RE <b>+1.8</b>  | SB <b>54.54</b>  |

A maternal brother to STEVENSON ONLINE 11S0, LOT 540 is a trait leader ranking in the top 15% for WW EPD and top 20% for YW EPD. From one of our best cow families his dam records 3 NR 103, 2 YR 100, 16 IMF 110 and 16 REA 100.

## 541 DIAMOND MONEYMAKER 5W10

Bull +16324844 birth date: 1/25/2009 tattoo: 5W10  
 BOYD ON TARGET 1083 S A F 598 BANDO 5175#  
**STEVENSON MONEYMAKER R185** BOYD FOREVER LADY 7095  
 STEVENSON CLOVA PRIDE L888# VDAR AMBUSH 2478  
 STEVENSON CLOVA PRIDE 712H  
 BR MIDLAND# TWIN VALLEY PRECISION E161#  
**DIAMOND BLACKCAP P203** BR ROYAL LASS 7036-19  
 DIAMOND BLACKCAP M605 VERMILION DATELINE 7078#  
 DIAMOND BLACKCAP 188H

|              |      |                |      |               |      |                  |          |
|--------------|------|----------------|------|---------------|------|------------------|----------|
| Birth Weight | 86   | Weaning Weight | 720  | Weaning Ratio | ET   | Dam's Production | 2 NR 108 |
| BW           | +3.4 | WW             | +57  | Milk          | +22  | YW               | +107     |
| CE           | ★    | Marb           | +4.7 | RE            | +0.9 | SB               | 49.51    |

LOT 541 ranks in the top 5% for WW and top 2% for YW. He also ranks in the top 20% for MARB. The dam of LOT 541 is from the high production BLACKCAP cow family and brothers sell as LOTS 427, 443, 486, 488 and 542.



## 542 DIAMOND MONEYMAKER 5109

Bull +16343072 birth date: 2/2/2009 tattoo: 5109  
 BOYD ON TARGET 1083 S A F 598 BANDO 5175#  
**STEVENSON MONEYMAKER R185** BOYD FOREVER LADY 7095  
 STEVENSON CLOVA PRIDE L888# VDAR AMBUSH 2478  
 STEVENSON CLOVA PRIDE 712H  
 BR MIDLAND# TWIN VALLEY PRECISION E161#  
**DIAMOND BLACKCAP P203** BR ROYAL LASS 7036-19  
 DIAMOND BLACKCAP M605 VERMILION DATELINE 7078#  
 DIAMOND BLACKCAP 188H

|              |      |                |      |               |      |                  |          |
|--------------|------|----------------|------|---------------|------|------------------|----------|
| Birth Weight | 89   | Weaning Weight | 705  | Weaning Ratio | ET   | Dam's Production | 2 NR 108 |
| BW           | +3.2 | WW             | +58  | Milk          | +22  | YW               | +107     |
| CE           | ★    | Marb           | +4.7 | RE            | +0.9 | SB               | 49.38    |

LOT 542 ranks in the top 5% for WW and top 2% for YW. He also ranks in the top 3% for \$F and top 20% for MARB. The dam of LOT 542 is the right size of cow with exceptional udder and produces big calves. Full brothers to LOT 542 include LOTS 427, 443, 486, 488, and 541.

## 543 DIAMOND MONEYMAKER 4339

Bull +620567538 birth date: 2/18/2009 tattoo: 4339  
 BOYD ON TARGET 1083 S A F 598 BANDO 5175#  
**STEVENSON MONEYMAKER R185** BOYD FOREVER LADY 7095  
 STEVENSON CLOVA PRIDE L888# VDAR AMBUSH 2478  
 STEVENSON CLOVA PRIDE 712H  
 BASIN MAX 602C# G T MAXIMUM#  
**DIAMOND LUCY 180R** BASIN ELINE ERICA 315U#  
 DIAMOND LUCY 808L# J W JURRITE 16#  
 DIAMOND LUCY 503H#

|              |      |                |      |               |      |                  |          |
|--------------|------|----------------|------|---------------|------|------------------|----------|
| Birth Weight | 86   | Weaning Weight | 700  | Weaning Ratio | ET   | Dam's Production | 2 NR 119 |
| BW           | +2.7 | WW             | +59  | Milk          | +27  | YW               | +108     |
| CE           | ★★   | Marb           | +4.5 | RE            | +1.4 | SB               | 49.66    |

A full sister to LOT 543 is a feature and LOT 15 in our elite female sale on November 30th. Their dam is a full sister to the high performance sire DIAMOND MAX 180N and has a production record of 5 NR 113 and 5 YW 113. LOT 543 ranks in the top 4% for WW and top 2% for YW. Full brothers sell as LOTS 578 and 723.

## 544 DIAMOND ON TARGET W632

Bull 16335311 birth date: 2/16/2009 tattoo: W632  
 BOYD ON TARGET 1083 S A F 598 BANDO 5175#  
**STEVENSON ON TARGET 4067** BOYD FOREVER LADY 7095  
 STEVENSON BLACKBIRD P084 C A FUTURE DIRECTION 5321#  
 STEVENSON BLACKBIRD 4480  
 VERMILION PAYWEIGHT J847# VERMILION DATELINE 7078#  
**DIAMOND BLACKCAP 6420** VERMILION LASS 7969  
 DIAMOND BLACKCAP P230 BASIN MAX 602C#  
 DIAMOND BLACKCAP M549

|              |      |                |      |               |      |                  |          |
|--------------|------|----------------|------|---------------|------|------------------|----------|
| Birth Weight | 99   | Weaning Weight | 710  | Weaning Ratio | 115  | Dam's Production | 2 NR 108 |
| BW           | +4.0 | WW             | +60  | Milk          | +24  | YW               | +99      |
| CE           | ★    | Marb           | +2.6 | RE            | +2.4 | SB               | 42.99    |

LOT 544 ranks in the top 3% for WW and top 10% for YW. His dam is a second calf cow that recorded a 109 IMF ratio on her first calf. LOT 544 also ranks in the top 15% for Scrotal and \$F and top 35% for REA.

## 545 STEVENSON KABOOM 658W

Bull 16287216 birth date: 2/16/09 tattoo: 658W  
 BALDRIDGE KABOOM K243 KCF JAUER 353 TRAVELER 589 27#  
**STEVENSON KABOOM R123T** PLEASANTA OF CONANGA 736  
 STEVENSON LUCY LASS N129 C A FUTURE DIRECTION 5321#  
 STEVENSON LUCY LASS 4631  
 BOYD ON TARGET 1083 S A F 598 BANDO 5175#  
**STEVENSON CLOVA PRIDE S390** BOYD FOREVER LADY 7095  
 STEVENSON CLOVA PRIDE 6253 C A FUTURE DIRECTION 5321#  
 STEVENSON CLOVA PRIDE 4146

|              |      |                |      |               |      |                  |          |
|--------------|------|----------------|------|---------------|------|------------------|----------|
| Birth Weight | 76   | Weaning Weight | 743  | Weaning Ratio | 113  | Dam's Production | 2 NR 105 |
| BW           | +0.5 | WW             | +57  | Milk          | +17  | YW               | na       |
| CE           | ★★★★ | Marb           | +4.5 | RE            | +2.5 | SB               | na       |

Four star calving ease and growth, look at this individual performance, LOT 545 was a growth trait leader within his large contemporary of 189 head. He ranks in the top 10% for WW EPD. His dam is a full sister to STEVENSON ONLINE 11SO. Grandam is one of our all time best selling for a total valuation of \$150,000 to 44 Farms. She records an impressive 3 NR 103, 2 YR 100, 16 IMF 110 and 16 REA 100. Third dam was also a high production donor that sold for export to Thunder Creek Angus of Saskatchewan.

## 546 STEVENSON ALLIANCE W53S

Bull 16287213 birth date: 2/14/09 tattoo: W53S  
 KMK ALLIANCE 6595 I87 SITZ ALLIANCE 6595#  
**KMK ALLIANCE I87 N24** G A R EXT 916#  
 KMK EVERELDA ENTENSE J495 S A F 598 BANDO 5175#  
 SITZ EVERELDA ENTENSE 1137  
 BOYD ON TARGET 1083 S A F 598 BANDO 5175#  
**STEVENSON ZARA R861** BOYD FOREVER LADY 7095  
 STEVENSON ZARA 4348 STEVENSON FORTUNE 425C#  
 STEVENSON ZARA 303D#

|              |      |                |      |               |      |                  |          |
|--------------|------|----------------|------|---------------|------|------------------|----------|
| Birth Weight | 93   | Weaning Weight | 744  | Weaning Ratio | 109  | Dam's Production | 3 NR 103 |
| BW           | +4.0 | WW             | +58  | Milk          | +23  | YW               | +92      |
| CE           | ★    | Marb           | +2.9 | RE            | +0.3 | SB               | 37.85    |

LOT 546 was a contemporary leader for performance and ranks in the top 5% for WW EPD. Great cow family with first three dams recording 3 NR 103, 2 YR 102 and 7 NR 102, 5 YR 104 and 3 NR 105 with 3 YR 103.

## 547 STEVENSON ONE WAY 3079

Bull 620571518 (AMC) birth date: 2/21/09 tattoo: 3079  
 RITO 112 OF 2536 RITO 616# RITO 616 OF 4B20 6807#  
**TC ONE WAY 618** G A R PRECISION 2536  
 TC QUALITY 7122 RITO 2RT2 OF 0B5 RR TRAVELER#  
 LANDMARK QUALITY 9248  
 C A FUTURE DIRECTION 5321# G A R PRECISION 1680#  
**STEVENSON PATTIE QUEEN N104** C A MISS POWER FIX 308  
 STEVENSON PATTIE QUEEN 498L STEVENSON BRUNO 561G#  
 GLADWALL PATTIE QUEEN 464

|              |      |                |      |               |      |                  |          |
|--------------|------|----------------|------|---------------|------|------------------|----------|
| Birth Weight | 73   | Weaning Weight | 734  | Weaning Ratio | 99   | Dam's Production | 3 NR 101 |
| BW           | +1.9 | WW             | +51  | Milk          | +23  | YW               | +91      |
| CE           | ★★★  | Marb           | +5.8 | RE            | +1.5 | SB               | 52.20    |

LOT 547 is a growth trait leader ranking in the top 25% for WW and YW EPDs. Top 10% for MARB EPD.

Bull Calves



**548** **DIAMOND MAX 26W0**  
 Bull 16317532 birth date: 1/30/2009 tattoo: 26W0  
 G T MAXIMUM# SCOTCH CAP#  
**BASIN MAX 602C#** GT MISS TRAVELER 58#  
 BASIN ELINE ERICA 315U# G D A R RAINMAKER 340#  
 BASIN ELINE ERICA 1313  
 LEACHMAN QUICKEN THE PACE# CONNEALY FRONTLINE#  
**KEYSTONE GLITTER 260#** LEACHMAN BLACKCAP 7209  
 KEYSTONE GLITTER 71 BASIN RAINMAKER F144  
 KEYSTONE GLITTER 823#

| Birth Weight   | Weaning Weight    | Weaning Ratio   | Dam's Production |
|----------------|-------------------|-----------------|------------------|
| 88             | 720               | 104             | 6 NR 103         |
| BW <b>+1.9</b> | WW <b>+45</b>     | Milk <b>+19</b> | YW <b>+77</b>    |
| CE <b>★★★</b>  | Marb <b>+0.21</b> | RE <b>-0.06</b> | SB <b>29.03</b>  |

If you are new to our program, BASIN MAX 602C sons are the bulls to look at. They have been sale toppers and steady sellers with many repeat buyers for well over a decade. LOT 548's maternal great granddam had longevity raising 12 calves with an average nursing ratio of 102.

**549** **DIAMOND MAX 451W**  
 Bull 16335338 birth date: 2/18/2009 tattoo: 451W  
 G T MAXIMUM# SCOTCH CAP#  
**BASIN MAX 602C#** GT MISS TRAVELER 58#  
 BASIN ELINE ERICA 315U# G D A R RAINMAKER 340#  
 BASIN ELINE ERICA 1313  
 ER FOCUS M244 ER FOCUS K189  
**DIAMOND PRIDE LADY 143P** ERISKAY OF ER J238#  
 DIAMOND PRIDE LADY 629L BROOKS EXT 792#  
 DIAMOND PRIDE LADY F11

| Birth Weight   | Weaning Weight    | Weaning Ratio   | Dam's Production |
|----------------|-------------------|-----------------|------------------|
| 82             | 710               | 109             | 4 NR 103         |
| BW <b>+1.5</b> | WW <b>+50</b>     | Milk <b>+19</b> | YW <b>+83</b>    |
| CE <b>★★★★</b> | Marb <b>+0.22</b> | RE <b>+0.11</b> | SB <b>32.71</b>  |

LOT 549 ranks in the lightest 35% for BW and top 25% for WW and Scrotal EPD. He also ranks in the top 15% for \$W index. LOT 549's pedigree is a combination that worked really well, MAX 602C and FOCUS bred females.

**550** **DIAMOND MAX W642**  
 Bull 16335209 birth date: 2/5/2009 tattoo: W642  
 G T MAXIMUM# SCOTCH CAP#  
**BASIN MAX 602C#** GT MISS TRAVELER 58#  
 BASIN ELINE ERICA 315U# G D A R RAINMAKER 340#  
 BASIN ELINE ERICA 1313  
 VERMILION PAYWEIGHT J847# VERMILION DATELINE 7078#  
**DIAMOND EILEEN 209S** VERMILION LASS 7969  
 BASIN EILEEN 0912 BASIN RAINMAKER 3095#  
 BASIN EILEEN 3020

| Birth Weight   | Weaning Weight    | Weaning Ratio   | Dam's Production |
|----------------|-------------------|-----------------|------------------|
| 90             | 695               | 109             | 2 NR 104         |
| BW <b>+3.1</b> | WW <b>+48</b>     | Milk <b>+18</b> | YW <b>+88</b>    |
| CE <b>★★</b>   | Marb <b>+0.24</b> | RE <b>+0.05</b> | SB <b>37.12</b>  |

LOT 550 ranks in the top 30% for YW and top 35% for WW. The combination of MAX 602C on PAYWEIGHT daughters added some depth, volume, and fleshing ability.

**551** **STEVENSON ULTIMATE 5839**  
 Bull 16301086 birth date: 2/5/09 tattoo: 5839  
 S S OBJECTIVE T510 OT26# S S TRAVELER 6807 T510#  
**G A R ULTIMATE** S S MISS RITA R011 7R8  
 G A R LOAD UP 1314 RAB-GAR LOAD UP 4049J  
 G A R NEW DESIGN 80  
 STEVENSON DIRECTION 62N0 C A FUTURE DIRECTION 5321#  
**STEVENSON LAVILLION 102R** L L R SARAH TRAVELER#  
 STEVENSON LAVILLION 6291 K F F PRAIRIELENE 532F  
 STEVENSON LAVILLION FD17#

| Birth Weight   | Weaning Weight    | Weaning Ratio   | Dam's Production |
|----------------|-------------------|-----------------|------------------|
| 79             | 750               | 107             | 3 NR 104         |
| BW <b>+0.9</b> | WW <b>+64</b>     | Milk <b>+24</b> | YW <b>+101</b>   |
| CE <b>★★★★</b> | Marb <b>+0.33</b> | RE <b>+0.36</b> | SB <b>51.09</b>  |

Four star calving ease, LOT 551 offers a big time spread for EPDs ranking in the top 1% for WW EPD and top 10% for YW EPD. Top 15% for REA EPD.

**552** **STEVENSON ULTIMATE 2389**  
 Bull 16283155 birth date: 1/20/09 tattoo: 2389  
 S S OBJECTIVE T510 OT26# S S TRAVELER 6807 T510#  
**G A R ULTIMATE** S S MISS RITA R011 7R8  
 G A R LOAD UP 1314 RAB-GAR LOAD UP 4049J  
 G A R NEW DESIGN 80  
 B/R NEW DESIGN 323# B/R NEW DESIGN 036#  
**STEVENSON ENCHANTRESS D48M** B/R RUBY OF TIFFANY 155  
 JRS ENCHANTRESS 16A KAPP CENTER LINE  
 J R S ENCHANTRESS 467U

| Birth Weight   | Weaning Weight    | Weaning Ratio   | Dam's Production |
|----------------|-------------------|-----------------|------------------|
| 79             | 745               | 99              | 5 NR 103         |
| BW <b>+0.2</b> | WW <b>+56</b>     | Milk <b>+26</b> | YW <b>+94</b>    |
| CE <b>★★★★</b> | Marb <b>+0.58</b> | RE <b>+0.40</b> | SB <b>58.33</b>  |

Four star calving ease, LOT 552 ranks in the top 10% for WW EPD and top 20% for YW EPD. Top 15% for MILK EPD. Excellent carcass with top 10% MARB and REA EPDs along with a top 10% \$B. Great cow family, dam is a maternal sister to BRUNO and records 5 NR 103 and 2 YR 104. Grandam posted 6 NR 113 with 5 YR 110.

**553** **STEVENSON ULTIMATE 3469**  
 Bull 16301085 birth date: 2/6/09 tattoo: 3469  
 S S OBJECTIVE T510 OT26# S S TRAVELER 6807 T510#  
**G A R ULTIMATE** S S MISS RITA R011 7R8  
 G A R LOAD UP 1314 RAB-GAR LOAD UP 4049J  
 G A R NEW DESIGN 80  
 BON VIEW NEW DESIGN 1407# B/R NEW DESIGN 036#  
**STEVENSON PRIDE LADY 1023#** BON VIEW PRIDE 664  
 STEVENSON PRIDE LADY 7181 STEVENSON ROLLING THUNDER#  
 STEVENSON PRIDE LADY 817G

| Birth Weight   | Weaning Weight    | Weaning Ratio   | Dam's Production |
|----------------|-------------------|-----------------|------------------|
| 93             | 743               | 103             | 4 NR 104         |
| BW <b>+2.3</b> | WW <b>+55</b>     | Milk <b>+28</b> | YW <b>+98</b>    |
| CE <b>★★★</b>  | Marb <b>+0.59</b> | RE <b>+0.18</b> | SB <b>53.46</b>  |

LOT 553 ranks in the top 10% for WW EPD and top 15% for YW EPD. Top 10% for MILK. Top 10% for MARB EPD.

**554** **STEVENSON ULTIMATE W496**  
 Bull 16371074 birth date: 2/20/09 tattoo: W496  
 S S OBJECTIVE T510 OT26# S S TRAVELER 6807 T510#  
**G A R ULTIMATE** S S MISS RITA R011 7R8  
 G A R LOAD UP 1314 RAB-GAR LOAD UP 4049J  
 G A R NEW DESIGN 80  
 STEVENSON SALUTE ROCKN D AMBUSH 1531#  
**STEVENSON CHLOE P90S** STEVENSON MISS BLIZZARD 6759  
 STEVENSON CHLOE 6029 FRONTIER 627C OF MILL BRAE  
 STEVENSON CHLOE 749F

| Birth Weight   | Weaning Weight    | Weaning Ratio   | Dam's Production |
|----------------|-------------------|-----------------|------------------|
| 73             | 742               | 100             | 4 NR 104         |
| BW <b>+1.6</b> | WW <b>+57</b>     | Milk <b>+25</b> | YW <b>+100</b>   |
| CE <b>★★★★</b> | Marb <b>+0.39</b> | RE <b>+0.31</b> | SB <b>55.08</b>  |

Four star calving ease, LOT 554 offers a big time EPD spread ranking in the top 10% for both WW and YW EPDs. First two dams record 4 NR 104, 3 YR 102 and 7 NR 102 with 7 YR 100.

## 555 DIAMOND PAYWEIGHT 5W57

Bull 16335347 birth date: 2/19/2009 tattoo: 5W57  
 VERMILION PAYWEIGHT J847# VERMILION DATELINE 7078#  
**BASEIN PAYWEIGHT 025S** VERMILION LASS 7969  
 BASIN LUCY 3829 C A FUTURE DIRECTION 5321#  
 BASIN LUCY 178E  
 KAPP CORNER POST ROCKN D AMBUSH 1531#  
**DIAMOND JOY 5134** KAPP ELDORENE ERICA ND 826#  
 DIAMOND JOY 3551 BASIN MAX 602C#  
 BASIN JOY 154C

| Birth Weight   | Weaning Weight  | Weaning Ratio   | Milk            | Dam's Production |
|----------------|-----------------|-----------------|-----------------|------------------|
| 79             | 705             | 111             | 2 NR 103        | 2 NR 103         |
| BW <b>+1.5</b> | WW <b>+57</b>   | Milk <b>+23</b> | YW <b>+95</b>   |                  |
| CE ★           | Marb <b>+44</b> | RE <b>+18</b>   | SB <b>51.91</b> |                  |

LOT 555 ranks in the lightest 35% for BW and top 5% for WW, 15% for YW, 20% for \$B, and top 25% for MARB, \$F, and \$G. LOT 555's maternal grandam recorded 4 NR 107 and 4 REA 103 and her dam 5 NR 103, 5 YW 103, 2 IMF 103, and 2 REA 109.



G-A-R-Ultimate

## 556 DIAMOND PAYWEIGHT W495

Bull 620567606 birth date: 2/10/2009 tattoo: W495  
 VERMILION PAYWEIGHT J847# VERMILION DATELINE 7078#  
**DIAMOND PAYWEIGHT 738N** VERMILION LASS 7969  
 DIAMOND TROJAN ERICA G272 G T MAXIMUM#  
 BASIN TROJAN ERICA D S 637Y#  
 BASIN EXPEDITION 290L GARDENS EXPEDITION#  
**DIAMOND ENCHANTRESS 42P7** BASIN CHLOE B93  
 DIAMOND ENCHANTRESS 901D 3210 MAX 92  
 BASIN ENCHANTRESS C S 413Y

| Birth Weight   | Weaning Weight  | Weaning Ratio   | Milk            | Dam's Production |
|----------------|-----------------|-----------------|-----------------|------------------|
| 92             | 695             | 101             | 4 NR 96         | 4 NR 96          |
| BW <b>+4.2</b> | WW <b>+43</b>   | Milk <b>+17</b> | YW <b>+82</b>   |                  |
| CE ★           | Marb <b>+18</b> | RE <b>+36</b>   | SB <b>42.20</b> |                  |

LOT 556 is a powerful cow bull. The commercial cattlemen love this sire group, DIAMOND PAYWEIGHT 738N because they are not too big but add pounds to a calf group because of their muscle and depth of body and as a bonus they left super daughters with good dispositions.

## 559 STEVENSON ULTIMATE 213W

Bull 16301083 birth date: 2/4/09 tattoo: 213W  
 S S OBJECTIVE T510 OT26# S S TRAVELER 6807 T510#  
**G A R ULTIMATE** S S MISS RITA R011 7R8  
 G A R LOAD UP 1314 RAB-GAR LOAD UP 4049J  
 G A R NEW DESIGN 80  
 TC MOONSHINE 001# CONNEALY FOREFRONT#  
**STEVENSON BRIDGET 0882** TC MOONSHINE 7002  
 STEVENSON BRIDGET 837K STEVENSON ROYCE 741C#  
 STEVENSON BRIDGET B18C RJS

| Birth Weight   | Weaning Weight  | Weaning Ratio   | Milk            | Dam's Production |
|----------------|-----------------|-----------------|-----------------|------------------|
| 81             | 741             | 102             | 4 NR 99         | 4 NR 99          |
| BW <b>+0.8</b> | WW <b>+57</b>   | Milk <b>+29</b> | YW <b>+99</b>   |                  |
| CE ★★★★★       | Marb <b>+36</b> | RE <b>+40</b>   | SB <b>52.87</b> |                  |

Four star calving ease, LOT 559 offers a fantastic spread for EPDs ranking in the top 10% for both WW and YW EPDs. He's a carcass trait leader ranking in the top 10% for REA along with a top 15% for \$B. Second and third dams record 2 NR 112 and 3 NR 102. His sire, ULTIMATE, is one of the breed greats, look for many years of his continuing influence.

## 557 DIAMOND PAYWEIGHT 285W

Bull 620567637 birth date: 2/9/2009 tattoo: 285W  
 VERMILION PAYWEIGHT J847# VERMILION DATELINE 7078#  
**DIAMOND PAYWEIGHT 738N** VERMILION LASS 7969  
 DIAMOND TROJAN ERICA G272 G T MAXIMUM#  
 BASIN TROJAN ERICA D S 637Y#  
 DIAMOND AMBUSH 866K ROCKN D AMBUSH 1531#  
**DIAMOND PRIMROSE LADY 0632** DIAMOND JANNET H909  
 DIAMOND PRIMROSE LADY 308K BASIN SENSATION 108D  
 DIAMOND PRIMROSE LADY 837C

| Birth Weight   | Weaning Weight  | Weaning Ratio   | Milk            | Dam's Production |
|----------------|-----------------|-----------------|-----------------|------------------|
| 95             | 690             | 100             | 5 NR 97         | 5 NR 97          |
| BW <b>+3.9</b> | WW <b>+44</b>   | Milk <b>+15</b> | YW <b>+84</b>   |                  |
| CE ★           | Marb <b>+30</b> | RE <b>+21</b>   | SB <b>43.63</b> |                  |

LOT 557 ranks in the top 40% for \$G, \$B and REA and top 45% for YW and \$F. He also ranks in the top 4% of the entire Angus breed for non parent Scrotal EPD. LOT 557's dam is by DIAMOND AMBUSH 866K who left an outstanding set of daughters including LOT 2 in the elite female sale.

## 560 STEVENSON ULTIMATE W495

Bull 16301131 birth date: 2/8/09 tattoo: W495  
 S S OBJECTIVE T510 OT26# S S TRAVELER 6807 T510#  
**G A R ULTIMATE** S S MISS RITA R011 7R8  
 G A R LOAD UP 1314 RAB-GAR LOAD UP 4049J  
 G A R NEW DESIGN 80  
 STEVENSON SALUTE ROCKN D AMBUSH 1531#  
**STEVENSON ENCHANTRESS P906** STEVENSON MISS BLIZZARD 6759  
 STEVENSON ENCHANTRESS 449J# FRONTIER 627C OF MILL BRAE  
 STEVENSON ENCHANTRESS 4996

| Birth Weight   | Weaning Weight  | Weaning Ratio   | Milk            | Dam's Production |
|----------------|-----------------|-----------------|-----------------|------------------|
| 81             | 741             | 104             | 3 NR 107        | 3 NR 107         |
| BW <b>+0.5</b> | WW <b>+62</b>   | Milk <b>+26</b> | YW <b>+105</b>  |                  |
| CE ★★★★★       | Marb <b>+47</b> | RE <b>+27</b>   | SB <b>57.38</b> |                  |

Four star calving ease, LOT 560 is also a growth trait leader ranking in the top 2% for WW EPD and top 4% for YW EPD. Top 15% for MILK EPD. Great carcass with top 20% MARB EPD and top 25% REA EPD. First three dams post 3 NR 107, 8 NR 103 and 6 NR 101.

## 558 DIAMOND PAYWEIGHT 410W

Bull 16335414 birth date: 2/23/2009 tattoo: 410W  
 VERMILION PAYWEIGHT J847# VERMILION DATELINE 7078#  
**BASEIN PAYWEIGHT 025S** VERMILION LASS 7969  
 BASIN LUCY 3829 C A FUTURE DIRECTION 5321#  
 BASIN LUCY 178E  
 DIAMOND RAINMAKER 154E#  
**DIAMOND JANNET 259P** BASIN JOY 912C  
 DIAMOND JANNET 2802# J W JURRITE 16#  
 DIAMOND JANNET 5318

| Birth Weight   | Weaning Weight  | Weaning Ratio   | Milk            | Dam's Production |
|----------------|-----------------|-----------------|-----------------|------------------|
| 97             | 690             | 108             | 3 NR 103        | 3 NR 103         |
| BW <b>+3.5</b> | WW <b>+54</b>   | Milk <b>+27</b> | YW <b>+99</b>   |                  |
| CE ★           | Marb <b>+39</b> | RE <b>+13</b>   | SB <b>50.21</b> |                  |

LOT 558 ranks in the top 10% for WW, YW and MILK. He also ranks in the top 20% for \$B and MILK, top 15% for \$F, and top 35% for MARB. LOT 558's maternal grandam from the JANNET cow family has recorded 5 NR 106 and her dam 5 NR 105.

## 561 STEVENSON ULTIMATE 571W

Bull 16283162 birth date: 1/31/09 tattoo: 571W  
 S S OBJECTIVE T510 OT26# S S TRAVELER 6807 T510#  
**G A R ULTIMATE** S S MISS RITA R011 7R8  
 G A R LOAD UP 1314 RAB-GAR LOAD UP 4049J  
 G A R NEW DESIGN 80  
 BON VIEW NEW DESIGN 1407# B/R NEW DESIGN 036#  
**STEVENSON EVERELDA R200** BON VIEW PRIDE 664  
 BT EVERELDA ENTENSE 494M SITZ TRAVELER 6802#  
 BT EVERELDA ENTENSE 567H

| Birth Weight   | Weaning Weight  | Weaning Ratio   | Milk            | Dam's Production |
|----------------|-----------------|-----------------|-----------------|------------------|
| 93             | 732             | 103             | 3 NR 102        | 3 NR 102         |
| BW <b>+2.6</b> | WW <b>+56</b>   | Milk <b>+28</b> | YW <b>+100</b>  |                  |
| CE ★★★         | Marb <b>+63</b> | RE <b>+36</b>   | SB <b>58.98</b> |                  |

LOT 561 performed well within his large contemporary of 189 head and ranks in the top 10% for both WW and YW EPDs. Big time carcass with a top 10% MARB EPD and top 15% REA EPD to rank in the top 10% for \$B. Grandam is a featured donor in our November 30 Female Sale.

Bull Calves



## 562 DIAMOND PENDLETON 615W

Bull +16319984 birth date: 1/25/2009 tattoo: 615W  
 S A V FINAL ANSWER 0035 SITZ TRAVELER 8180#  
**HARB PENDLETON 765 J H** S A V EMULOUS 8145  
 H A R B BLACK LADY 375 J H# H A R B HIGH PLAINS 975 JH#  
 H A R B BLACK LADY 073 J H#  
 J W JURRITE 16# N BAR JURRITE 4324A#  
**DIAMOND LUCY 808L#** OAK FRONT LUCY 16  
 DIAMOND LUCY 503H# DIAMOND RAINMAKER 154E#  
 DIAMOND LUCY 191E

| Birth Weight   | Weaning Weight  | Weaning Ratio   | ET              | Dam's Production |
|----------------|-----------------|-----------------|-----------------|------------------|
| 75             | 710             |                 |                 | 5 NR 113         |
| BW <b>-0.9</b> | WW <b>+74</b>   | Milk <b>+31</b> | YV <b>+118</b>  |                  |
| CE ★★★★★       | Marb <b>+23</b> | RE <b>+0.05</b> | SB <b>43.45</b> |                  |

A big spread bull, LOT 562 ranks in the lightest 4% for BW and top 1% for both WW and YV. His maternal grandam was sired by the high maternal DIAMOND RAINMAKER 154E and she had a production record of 4 NR 106, 3 YW 110, and 4 REA 104. Full brothers sell as LOTS 449, 450, and 627.

## 563 DIAMOND BIG SPREAD 51W0

Bull 16335460 birth date: 2/11/2009 tattoo: 51W0  
 HARB PENDLETON 765 J H S A V FINAL ANSWER 0035  
**21AR BIG SPREAD 7012A** H A R B BLACK LADY 375 J H#  
 21AR BLACKCAP F61E LEACHMAN SURE FIRE  
 SCHMAUS GRID 61E  
 V D A R NEW TREND# A A R NEW TREND#  
**KEYSTONE CLEATUS 510** V D A R LUCY 704#  
 KEYSTONE CLEATUS 868# BASIN YANKEE 5335  
 KEYSTONE CLEATUS 713142

| Birth Weight   | Weaning Weight  | Weaning Ratio   | ET              | Dam's Production |
|----------------|-----------------|-----------------|-----------------|------------------|
| 97             | 700             |                 | 100             | 11 NR 101        |
| BW <b>+0.7</b> | WW <b>+57</b>   | Milk <b>+23</b> | YV <b>+91</b>   |                  |
| CE ★★★         | Marb <b>+23</b> | RE <b>-.05</b>  | SB <b>33.58</b> |                  |

LOT 563 ranks in the lightest 20% for BW and top 5% for WW and top 25% for YV EPD. His dam has longevity with a record of 11 NR 101, 10 YW 100, and 4 REA 104 and her dam 7 NR 105. LOT 563 also ranks in the top 2% of the entire breed for \$W index.

## 564 DIAMOND BIG SPREAD 525W

Bull 16317406 birth date: 1/21/2009 tattoo: 525W  
 HARB PENDLETON 765 J H S A V FINAL ANSWER 0035  
**21AR BIG SPREAD 7012A** H A R B BLACK LADY 375 J H#  
 21AR BLACKCAP F61E LEACHMAN SURE FIRE  
 SCHMAUS GRID 61E  
 C A FUTURE DIRECTION 5321# G A R PRECISION 1680#  
**DIAMOND ERICA 5307** C A MISS POWER FIX 308  
 DIAMOND ERICA 161N BASIN MAX 602C#  
 DIAMOND ERICA 5361

| Birth Weight   | Weaning Weight  | Weaning Ratio   | ET              | Dam's Production |
|----------------|-----------------|-----------------|-----------------|------------------|
| 79             | 690             |                 | 100             | 3 NR 94          |
| BW <b>-0.7</b> | WW <b>+55</b>   | Milk <b>+21</b> | YV <b>+93</b>   |                  |
| CE ★★★★★       | Marb <b>+23</b> | RE <b>+11</b>   | SB <b>38.46</b> |                  |

LOT 564 is a four star calving ease bull that ranks in the lightest 5% for BW and top 10% for WW and 20% for YV. His sire is proving to be a real breeding bull with his first 23 calves having over 107 weaning ratio. LOT 564 also ranks in the top 2% for \$W.

## 565 STEVENSON ANALYST W646

Bull 16289033 birth date: 2/9/09 tattoo: W646  
 B C C BUSHWACKER 41-93# PARAMONT AMBUSH 2172#  
**DR J ANALYST M250** R C ANITA T BANDO 918903  
 G A R PRECISION 706 G A R PRECISION 1680#  
 G A R EXT 2114  
 BOYD CAPTAIN 2067# SITZ ALLIANCE 6595#  
**STEVENSON SASSY S280** BOYD FOREVER LADY 7120  
 STEVENSON SASSY M058 SUMMITCREST PRIME CUT 1G42#  
 STEVENSON SASSY W7K#

| Birth Weight   | Weaning Weight  | Weaning Ratio   | Dam's Production |
|----------------|-----------------|-----------------|------------------|
| 78             | 733             |                 | 109              |
| BW <b>+0.1</b> | WW <b>+60</b>   | Milk <b>+24</b> | YV <b>+91</b>    |
| CE ★★★★★       | Marb <b>+48</b> | RE <b>+18</b>   | SB <b>41.72</b>  |

Four star calving ease, LOT 565 offers a big spread for EPDs ranking in the top 3% for WW EPD and top 25% for YV EPD. Top 20% for MARB EPD.

## 566 STEVENSON ANALYST 3149

Bull 16289023 birth date: 2/3/09 tattoo: 3149  
 B C C BUSHWACKER 41-93# PARAMONT AMBUSH 2172#  
**DR J ANALYST M250** R C ANITA T BANDO 918903  
 G A R PRECISION 706 G A R PRECISION 1680#  
 G A R EXT 2114  
 C A FUTURE DIRECTION 5321# G A R PRECISION 1680#  
**STEVENSON HEATHER ZELDA N176#** C A MISS POWER FIX 308  
 STEVENSON HEATHER ZELDA L852 ANKONIAN ELIXIR 100#  
 W J S HEATHER ZELDA 925Y

| Birth Weight   | Weaning Weight  | Weaning Ratio   | Dam's Production |
|----------------|-----------------|-----------------|------------------|
| 97             | 754             |                 | 104              |
| BW <b>+3.5</b> | WW <b>+53</b>   | Milk <b>+27</b> | YV <b>+88</b>    |
| CE ★           | Marb <b>+66</b> | RE <b>+37</b>   | SB <b>54.94</b>  |

LOT 566 is a growth trait leader ranking in the top 15% for WW EPD. Great carcass with a top 5% MARB EPD and top 15% for REA. First three dams record 5 NR 103, 3 YR 106 and 3 NR 109, 3 YR 108 and 9 NR 110 with 8 YR 113.

## 567 STEVENSON ANALYST W511

Bull 16271088 (NHC) birth date: 1/22/09 tattoo: W511  
 B C C BUSHWACKER 41-93# PARAMONT AMBUSH 2172#  
**DR J ANALYST M250** R C ANITA T BANDO 918903  
 G A R PRECISION 706 G A R PRECISION 1680#  
 G A R EXT 2114  
 BOYD CAPTAIN 2067# SITZ ALLIANCE 6595#  
**STEVENSON ENCHANTRESS R998** BOYD FOREVER LADY 7120  
 STEVENSON ENCHANTRESS 798J TC STOCKMAN 365#  
 JRS ENCHANTRESS 235Z#

| Birth Weight   | Weaning Weight  | Weaning Ratio   | Dam's Production |
|----------------|-----------------|-----------------|------------------|
| 67             | 742             |                 | 101              |
| BW <b>-1.4</b> | WW <b>+57</b>   | Milk <b>+23</b> | YV <b>+92</b>    |
| CE ★★★★★       | Marb <b>+37</b> | RE <b>+27</b>   | SB <b>41.87</b>  |

Four star calving ease, LOT 567 offers a big spread for EPDs ranking in the top 10% for WW EPD. Top 25% for REA EPD. First three dams record 2 NR 101, 5 NR 100 and 3 NR 115.

## 568 STEVENSON ANALYST 6659

Bull 16289017 (NHC) birth date: 2/10/09 tattoo: 6659  
 B C C BUSHWACKER 41-93# PARAMONT AMBUSH 2172#  
**DR J ANALYST M250** R C ANITA T BANDO 918903  
 G A R PRECISION 706 G A R PRECISION 1680#  
 G A R EXT 2114  
 STEVENSON AMERICAN IDOL 9273 C A FUTURE DIRECTION 5321#  
**STEVENSON LASS 907S** STEVENSON ROSEBUD J716#  
 STEVENSON LASS K11J DAVIS MILLENNIUM 7518  
 JRS LASS 207A#

| Birth Weight   | Weaning Weight  | Weaning Ratio   | Dam's Production |
|----------------|-----------------|-----------------|------------------|
| 78             | 737             |                 | 110              |
| BW <b>+1.1</b> | WW <b>+57</b>   | Milk <b>+23</b> | YV <b>+89</b>    |
| CE ★★★★★       | Marb <b>+38</b> | RE <b>+21</b>   | SB <b>42.22</b>  |

Four star calving ease, LOT 568 ranks in the top 10% for WW EPD.

## 569 DIAMOND FRANCHISE 9476

Bull 16335409 birth date: 2/23/2009 tattoo: 9476  
 C A FUTURE DIRECTION 5321# G A R PRECISION 1680#  
**BASIN FRANCHISE P142** C A MISS POWER FIX 308  
 BASIN CHLOE 812L GARDENS EXPEDITION#  
 BASIN CHLOE 6198  
 VERMILION YELLOWSTONE# VERMILION DATELINE 7078#  
**DIAMOND ENCHANTRESS P943** VERMILION B JESTRESS 3912  
 DIAMOND ENCHANTRESS 424F# BASIN RAINMAKER 814Z#  
 DIAMOND ENCHANTRESS 1D

| Birth Weight   | Weaning Weight   | Weaning Ratio   | Dam's Production |
|----------------|------------------|-----------------|------------------|
| 97             | 690              | 108             | 4 NR 106         |
| BW <b>+2.8</b> | WW <b>+51</b>    | Milk <b>+26</b> | YW <b>+86</b>    |
| CE <b>★★</b>   | Marb <b>+4.5</b> | RE <b>+3.5</b>  | SB <b>49.93</b>  |

LOT 569 ranks in the top 20% for WW and top 40% for YW His maternal grandam is the maternal great grandam of LOT 401 that has a record of 5 NR 111. LOT 569 also ranks in the top 20% for \$G and top 25% for \$W, \$B, and MARB.



## 570 DIAMOND FRANCHISE 62W5

Bull 16335429 birth date: 2/25/2009 tattoo: 62W5  
 BASIN FRANCHISE P142 C A FUTURE DIRECTION 5321#  
**DIAMOND FRANCHISE 06T6** BASIN CHLOE 812L  
 DIAMOND LUCY 419N VERMILION PAYWEIGHT J847#  
 BASIN LUCY 178D  
 BOYD ON TARGET 1083 S A F 598 BANDO 5175#  
**DIAMOND ERICA 024S** BOYD FOREVER LADY 7095  
 DIAMOND ERICA 6230 BASIN RAINMAKER 814Z#  
 BASIN ERICA 595Y#

| Birth Weight   | Weaning Weight   | Weaning Ratio   | Dam's Production |
|----------------|------------------|-----------------|------------------|
| 80             | 680              | 113             | 2 NR 112         |
| BW <b>+0.6</b> | WW <b>+54</b>    | Milk <b>+25</b> | YW <b>+88</b>    |
| CE <b>★★★★</b> | Marb <b>+2.9</b> | RE <b>+4.1</b>  | SB <b>44.16</b>  |

LOT 570 ranks in the lightest 15% for BW and top 10% for WW. His dam is a good young cow with an impressive record of 2 NR 112, 1 YW 113, 1 IMF 108, and 1 REA 125. LOT 570 also ranks in the top 10% of the breed for REA.

## 573 STEVENSON PAYWEIGHT W447

Bull 16382712 birth date: 2/19/09 tattoo: W447  
 VERMILION PAYWEIGHT J847# VERMILION DATELINE 7078#  
**BASIN PAYWEIGHT 025S** VERMILION LASS 7969  
 BASIN LUCY 3829 C A FUTURE DIRECTION 5321#  
 BASIN LUCY 178E  
 STEVENSON YELLOWSTONE M808 VERMILION YELLOWSTONE#  
**STEVENSON SUZY 0194** STEVENSON ZARA 6468#  
 STEVENSON SUZY K819 BASIN RAINMAKER 814Z#  
 STEVENSON SUZY B17H

| Birth Weight   | Weaning Weight   | Weaning Ratio   | Dam's Production |
|----------------|------------------|-----------------|------------------|
| 76             | 744              | 100             | 4 NR 97          |
| BW <b>+2.1</b> | WW <b>+51</b>    | Milk <b>+29</b> | YW <b>+101</b>   |
| CE <b>★★★</b>  | Marb <b>+3.7</b> | RE <b>+1.5</b>  | SB <b>49.82</b>  |

Calving ease and performance, LOT 573 ranks in the top 10% for YW EPD. Top 4% for MILK EPD. Second and third dams record 5 NR 106 and 4 NR 101.

## 571 DIAMOND FRANCHISE 9447

Bull 620567592 birth date: 2/27/2009 tattoo: 9447  
 C A FUTURE DIRECTION 5321# G A R PRECISION 1680#  
**BASIN FRANCHISE P142** C A MISS POWER FIX 308  
 BASIN CHLOE 812L GARDENS EXPEDITION#  
 BASIN CHLOE 6198  
 OFF VRD 5412 VERMILION DATELINE 7078#  
**DIAMOND ANNIE 841P** OAK FRONT ANTELOPE A541  
 DIAMOND ANNIE 619H BASIN EMULATION 178C#  
 DIAMOND ANNIE 234F

| Birth Weight   | Weaning Weight   | Weaning Ratio   | Dam's Production |
|----------------|------------------|-----------------|------------------|
| 85             | 715              | 110             | 4 NR 103         |
| BW <b>+1.2</b> | WW <b>+50</b>    | Milk <b>+25</b> | YW <b>+78</b>    |
| CE <b>★★★</b>  | Marb <b>+3.4</b> | RE <b>+4.3</b>  | SB <b>47.07</b>  |

LOT 571 ranks in the lightest 25% for BW and top 25% for WW and \$G index. He also ranks in the top 10% for REA and top 40% for MARB. LOT 571's dam has recorded 3 IMF 140 and 3 REA 109.

## 574 STEVENSON PAYWEIGHT W579

Bull 16267632 birth date: 1/28/09 tattoo: W579  
 VERMILION PAYWEIGHT J847# VERMILION DATELINE 7078#  
**BASIN PAYWEIGHT 025S** VERMILION LASS 7969  
 BASIN LUCY 3829 C A FUTURE DIRECTION 5321#  
 BASIN LUCY 178E  
 GARDENS EXPEDITION# N BAR EMULATION EXT#  
**STEVENSON ENCHANTRESS 27R2** GREEN GARDEN GINA 2268 S2  
 STEVENSON ENCHANTRESS 4926 MED ROCK TRAVELER JR#  
 STEVENSON ENCHANTRESS 196D

| Birth Weight   | Weaning Weight   | Weaning Ratio   | Dam's Production |
|----------------|------------------|-----------------|------------------|
| 95             | 742              | 103             | 3 NR 99          |
| BW <b>+3.3</b> | WW <b>+51</b>    | Milk <b>+27</b> | YW <b>+98</b>    |
| CE <b>★</b>    | Marb <b>+4.2</b> | RE <b>+0.8</b>  | SB <b>46.89</b>  |

LOT 574 is a growth trait leader ranking in the top 25% for WW EPD and top 15% for YW EPD. Top 10% for MILK EPD. Second dam records an impressive 4 NR 109, 3 YR 104 and 35 IMF 103.

## 572 DIAMOND CE DELUXE 6379

Bull 16335433 birth date: 2/25/2009 tattoo: 6379  
 C A FUTURE DIRECTION 5321# G A R PRECISION 1680#  
**STEVENSON CE DELUXE 1914** C A MISS POWER FIX 308  
 FSHK PRIDE 180# SITZ ALLIANCE 6595#  
 FSHK PRIDE 725  
 DIAMOND YELLOWSTONE# VERMILION YELLOWSTONE#  
**R&S ERICA LASS 4116** DIAMOND LASSIE 725J  
 R&S ERICA LASS 0444 STEVENSON HEISMAN J3G  
 R&S ERICA LASS 6540

| Birth Weight   | Weaning Weight   | Weaning Ratio   | Dam's Production |
|----------------|------------------|-----------------|------------------|
| 92             | 685              | 114             | 2 NR 105         |
| BW <b>+2.1</b> | WW <b>+59</b>    | Milk <b>+25</b> | YW <b>+100</b>   |
| CE <b>★★★</b>  | Marb <b>+6.1</b> | RE <b>+0.7</b>  | SB <b>49.99</b>  |

LOT 572 is a moderate birth bull that ranks in the top 4% for WW and top 5% for YW. He also ranks in the top 10% for MARB and \$W, top 15% for \$F, and top 25% for \$G and \$B.

## 575 STEVENSON PAYWEIGHT 5819

Bull 16287172 birth date: 2/17/09 tattoo: 5819  
 VERMILION PAYWEIGHT J847# VERMILION DATELINE 7078#  
**BASIN PAYWEIGHT 025S** VERMILION LASS 7969  
 BASIN LUCY 3829 C A FUTURE DIRECTION 5321#  
 BASIN LUCY 178E  
 STEVENSON SILVERADO N195 C A FUTURE DIRECTION 5321#  
**STEVENSON ELGA 22R8** STEVENSON PRIDE 7371#  
 STEVENSON ELGA 6938# STEVENSON ROLLING THUNDER#  
 STEVENSON ELGA 4546#

| Birth Weight   | Weaning Weight   | Weaning Ratio   | Dam's Production |
|----------------|------------------|-----------------|------------------|
| 94             | 736              | 109             | 3 NR 100         |
| BW <b>+3.3</b> | WW <b>+54</b>    | Milk <b>+25</b> | YW <b>+93</b>    |
| CE <b>★</b>    | Marb <b>+4.7</b> | RE <b>+2.3</b>  | SB <b>49.80</b>  |

LOT 575 ranks in the top 15% for WW EPD and top 20% for YW EPD. Top 25% for MILK EPD. First three dams record 3 NR 100, 3 NR 104 and 4 NR 104.



## 576 DIAMOND MONEYMAKER 428W

**Bull** 620567641 *birth date: 2/22/2009 tattoo: 428W*  
 STEVENSON MONEYMAKER R185 BOYD ON TARGET 1083  
**STEVENSON MONEYMAKER 576T** STEVENSON CLOVA PRIDE L888#  
 STEVENSON ESTELLA 5013 G A R INTEGRITY  
 STEVENSON ESTELLA M814  
 SUMMITCREST DIAMOND 0K24 GARDENS PRIME TIME#  
**DIAMOND PRIDE LADY 4167** SUMMITCREST GAYBIRD 3H77  
 DIAMOND PRIDE LADY 843L DIAMOND MAX 4348  
 DIAMOND PRIDE LADY 629H

| Birth Weight   | Weaning Weight   | Weaning Ratio   | Dam's Production |
|----------------|------------------|-----------------|------------------|
| <b>95</b>      | <b>690</b>       | <b>107</b>      | <b>3 NR 103</b>  |
| <b>BW +2.1</b> | <b>WW +52</b>    | <b>Milk +26</b> | <b>YW +88</b>    |
| <b>CE ★★★</b>  | <b>Marb +.48</b> | <b>RE +.04</b>  | <b>SB 41.53</b>  |

LOT 576 ranks in the top 20% WW and top 30% for YW EPD. He also ranks in the top 15% for MILK and SW, top 20% for MARB, and top 30% for Scrotal EPD. LOT 576's maternal great granddam recorded 7 NR 101.

## 577 DIAMOND MONEYMAKER 146W

**Bull** 16409219 *birth date: 2/18/2009 tattoo: 146W*  
 STEVENSON MONEYMAKER R185 BOYD ON TARGET 1083  
**STEVENSON MONEYMAKER 576T** STEVENSON CLOVA PRIDE L888#  
 STEVENSON ESTELLA 5013 G A R INTEGRITY  
 STEVENSON ESTELLA M814  
 BROOKS EXT 792# N BAR EMULATION EXT#  
**DIAMOND TROJAN ERICA 941L** PRINCESS 4103 B C B R  
 DIAMOND TROJAN ERICA 740J DIAMOND RAINMAKER 900G  
 DIAMOND TROJAN ERICA G104

| Birth Weight    | Weaning Weight   | Weaning Ratio   | Dam's Production |
|-----------------|------------------|-----------------|------------------|
| <b>87</b>       | <b>685</b>       | <b>105</b>      | <b>7 NR 103</b>  |
| <b>BW +0.0</b>  | <b>WW +49</b>    | <b>Milk +27</b> | <b>YW +89</b>    |
| <b>CE ★★★★★</b> | <b>Marb +.47</b> | <b>RE +.08</b>  | <b>SB 46.24</b>  |

LOT 577 ranks in the lightest 10% for BW and top 30% for both WW and YW growth. He also ranks in the top 20% for MARB. LOT 577's dam has an impressive record of 6 NR 103, 6 YW 104, 6 IMF 112, and 6 REA 101.

## 578 DIAMOND MONEYMAKER 9314

**Bull** +620567552 *birth date: 2/22/2009 tattoo: 9314*  
 BOYD ON TARGET 1083 S A F 598 BANDO 5175#  
**STEVENSON MONEYMAKER R185** BOYD FOREVER LADY 7095  
 STEVENSON CLOVA PRIDE L888# VDAR AMBUSH 2478  
 STEVENSON CLOVA PRIDE 712H  
 BASIN MAX 602C# G T MAXIMUM#  
**DIAMOND LUCY 180R** BASIN ELINE ERICA 315U#  
 DIAMOND LUCY 808L# J W JURFITE 16#  
 DIAMOND LUCY 503H#

| Birth Weight   | Weaning Weight   | Weaning Ratio   | Dam's Production |
|----------------|------------------|-----------------|------------------|
| <b>93</b>      | <b>685</b>       | <b>ET</b>       | <b>2 NR 119</b>  |
| <b>BW +3.8</b> | <b>WW +60</b>    | <b>Milk +27</b> | <b>YW +108</b>   |
| <b>CE ★</b>    | <b>Marb +.45</b> | <b>RE +.14</b>  | <b>SB 49.53</b>  |

LOT 578's dam is a full sister to our herd sire DIAMOND MAX 180N and she sells as featured donor LOT 13 in the elite female sale. LOT 578 ranks in the top 3% for WW and top 2% for YW. He also ranks in the top 25% for MARB and SB index. Full brothers sell as LOTS 543 and 723.

## 579 STEVENSON FRANCHISE W325

**Bull** 620571512 *birth date: 2/24/09 tattoo: W325*  
 C A FUTURE DIRECTION 5321# G A R PRECISION 1680#  
**BASIN FRANCHISE P142** C A MISS POWER FIX 308  
 BASIN CHLOE 812L GARDENS EXPEDITION#  
 BASIN CHLOE 6198  
 TC MOONSHINE 001# CONNEALY FOREFRONT#  
**STEVENSON WATERBACK N999#** TC MOONSHINE 7002  
 STEVENSON WATERBACK 462J D A TRAVELER 6807 4041  
 JRS WATERBACK 957Z#

| Birth Weight   | Weaning Weight   | Weaning Ratio   | Dam's Production |
|----------------|------------------|-----------------|------------------|
| <b>98</b>      | <b>736</b>       | <b>109</b>      | <b>5 NR 107</b>  |
| <b>BW +3.4</b> | <b>WW +50</b>    | <b>Milk +30</b> | <b>YW +82</b>    |
| <b>CE ★</b>    | <b>Marb +.24</b> | <b>RE +.31</b>  | <b>SB 43.08</b>  |

LOT 579 ranks in the top 25% for WW EPD. A carcass trait leader he ranks in the top 20% for REA EPD.

## 580 STEVENSON CE DELUXE 516W

**Bull** 16301625 (NHC) *birth date: 1/26/09 tattoo: 516W*  
 C A FUTURE DIRECTION 5321# G A R PRECISION 1680#  
**STEVENSON CE DELUXE 1914** C A MISS POWER FIX 308  
 FSHK PRIDE 180# SITZ ALLIANCE 6595#  
 FSHK PRIDE 725  
 VERMILION PAYWEIGHT J847# VERMILION DATELINE 7078#  
**STEVENSON ROSEBUD D64R** VERMILION LASS 7969  
 STEVENSON ROSEBUD 355F MED ROCK TRAVELER JR#  
 J R S ROSEBUD 143Y

| Birth Weight    | Weaning Weight   | Weaning Ratio   | Dam's Production |
|-----------------|------------------|-----------------|------------------|
| <b>81</b>       | <b>743</b>       | <b>103</b>      | <b>2 NR 103</b>  |
| <b>BW +0.3</b>  | <b>WW +56</b>    | <b>Milk +30</b> | <b>YW +103</b>   |
| <b>CE ★★★★★</b> | <b>Marb +.50</b> | <b>RE +.17</b>  | <b>SB 52.85</b>  |

Four star calving ease, LOT 580 offers a big spread for EPDs ranking in the top 10% for WW EPD and top 5% for YW EPD. Top 20% for MARB EPD. First three dams record 2 NR 103, 1 YR 102 and 8 NR 103, 7 YR 104 and 5 NR 102 with 3 YR 105.

## 581 STEVENSON CE DELUXE W241

**Bull** 16408029 *birth date: 2/14/09 tattoo: W241*  
 C A FUTURE DIRECTION 5321# G A R PRECISION 1680#  
**STEVENSON CE DELUXE 1914** C A MISS POWER FIX 308  
 FSHK PRIDE 180# SITZ ALLIANCE 6595#  
 FSHK PRIDE 725  
 A A R RAMBLER 779# A A R RAMBLER 356  
**STEVENSON ZARA M833** A A R BLACKBIRD 582  
 STEVENSON ZARA 5218 STEVENSON NUGGET 309D  
 STEVENSON ZARA 821E#

| Birth Weight    | Weaning Weight   | Weaning Ratio   | Dam's Production |
|-----------------|------------------|-----------------|------------------|
| <b>73</b>       | <b>732</b>       | <b>96</b>       | <b>6 NR 98</b>   |
| <b>BW +1.5</b>  | <b>WW +48</b>    | <b>Milk +26</b> | <b>YW +94</b>    |
| <b>CE ★★★★★</b> | <b>Marb +.51</b> | <b>RE +.12</b>  | <b>SB 46.27</b>  |

Four star calving ease, LOT 581 ranks in the top 20% for YW EPD. Top 20% for MARB EPD. Top 15% for MILK EPD.

## 582 STEVENSON CE DELUXE W547

**Bull** 16408028 *birth date: 2/16/09 tattoo: W547*  
 C A FUTURE DIRECTION 5321# G A R PRECISION 1680#  
**STEVENSON CE DELUXE 1914** C A MISS POWER FIX 308  
 FSHK PRIDE 180# SITZ ALLIANCE 6595#  
 FSHK PRIDE 725  
 BASIN DURAMAX 614M BASIN MAX 602C#  
**STEVENSON CHLOE 1535** BASIN TROJAN ERICA F736  
 STEVENSON CHLOE 9131 ROCKN D AMBUSH 1531#  
 STEVENSON CHLOE 749J

| Birth Weight    | Weaning Weight   | Weaning Ratio   | Dam's Production |
|-----------------|------------------|-----------------|------------------|
| <b>66</b>       | <b>724</b>       | <b>98</b>       | <b>3 NR 102</b>  |
| <b>BW +1.1</b>  | <b>WW +51</b>    | <b>Milk +29</b> | <b>YW +98</b>    |
| <b>CE ★★★★★</b> | <b>Marb +.58</b> | <b>RE +.24</b>  | <b>SB 55.18</b>  |

Four star calving ease, LOT 582 is a growth trait leader ranking in the top 25% for WW EPD and top 15% for YW EPD. Top 4% for MILK EPD. Carcass trait leader ranking in top 10% for MARB EPD. First three dams record 3 NR 102, 2 YR 101 and 5 NR 101, 3 YR 100 and 6 NR 103 with 5 YR 101.

## 583 DIAMOND IMAGE MAKER 644W

Bull 16317551 birth date: 1/31/2009 tattoo: 644W  
 H A IMAGE MAKER 0415# HERO 6267 OF R R 2418#  
**HA IMAGE MAKER 6550** H A RITO BLACKCAP 9038  
 HA RITO LADY 3515 BR MIDLAND#  
 H A 4167 LADY 1017  
 STEVENSON CE DELUXE 1914 C A FUTURE DIRECTION 5321#  
**DIAMOND BLACKCAP S393** FSHK PRIDE 180#  
 DIAMOND BLACKCAP 960N# J W JURRITE 16#  
 DIAMOND BLACKCAP 731J#

| Birth Weight   | Weaning Weight  | Weaning Ratio   | Dam's Production |
|----------------|-----------------|-----------------|------------------|
| 91             | 700             | 108             | 2 NR 115         |
| BW <b>+3.1</b> | WW <b>+61</b>   | Milk <b>+30</b> | YW <b>+98</b>    |
| CE <b>★★</b>   | Marb <b>+35</b> | RE <b>+21</b>   | SB <b>47.95</b>  |

LOT 583 ranks in the top 2% for WW and top 10% for YW and \$W index. He is a balanced carcass bull ranking in the top 40% for both MARB and REA. LOT 583's maternal great granddam has a production record of 8 NR 106, 7 YW 102, 7 IMF 102, and 7 REA 106.



G-A-R-Ultimate

## 584 DIAMOND IMAGE MAKER 64W1

Bull 16335171 birth date: 2/3/2009 tattoo: 64W1  
 H A IMAGE MAKER 0415# HERO 6267 OF R R 2418#  
**HA IMAGE MAKER 6550** H A RITO BLACKCAP 9038  
 HA RITO LADY 3515 BR MIDLAND#  
 H A 4167 LADY 1017  
 DIAMOND PRIME CUT N536 THREE TREES PRIME CUT 0145  
**DIAMOND BELLE 498S** BASIN LUCY 178D  
 DIAMOND BELLE P280 BR MIDLAND#  
 DIAMOND BELLE 311M

| Birth Weight   | Weaning Weight  | Weaning Ratio   | Dam's Production |
|----------------|-----------------|-----------------|------------------|
| 78             | 700             | 109             | 2 NR 111         |
| BW <b>+1.1</b> | WW <b>+64</b>   | Milk <b>+24</b> | YW <b>+98</b>    |
| CE <b>★★★★</b> | Marb <b>+30</b> | RE <b>+18</b>   | SB <b>44.01</b>  |

LOT 584 ranks in the lightest 25% for BW and top 1% for WW and top 10% for YW. He also ranks in the top 1% for \$W, top 25% for \$F, and top 40% for \$B index. LOT 584's dam is a young cow that on her first calf recorded a 139 IMF ratio.

## 585 DIAMOND IMAGE MAKER 31W9

Bull 16335466 birth date: 2/15/2009 tattoo: 31W9  
 H A IMAGE MAKER 0415# HERO 6267 OF R R 2418#  
**HA IMAGE MAKER 6550** H A RITO BLACKCAP 9038  
 HA RITO LADY 3515 BR MIDLAND#  
 H A 4167 LADY 1017  
 BON VIEW NEW DESIGN 878# B/R NEW DESIGN 036#  
**KEYSTONE BLACKCAP 319** BON VIEW GAMMER 85  
 KEYSTONE BLACKCAP 5-805 WOODHILL TRIPLE THREAT#  
 KEYSTONE BLACKCAP 5

| Birth Weight   | Weaning Weight  | Weaning Ratio   | Dam's Production |
|----------------|-----------------|-----------------|------------------|
| 93             | 680             | 97              | 5 NR 99          |
| BW <b>+1.6</b> | WW <b>+52</b>   | Milk <b>+25</b> | YW <b>+92</b>    |
| CE <b>★★★</b>  | Marb <b>+17</b> | RE <b>+18</b>   | SB <b>38.19</b>  |

LOT 585 ranks in the lightest 35% for BW and top 20% for WW and YW EPD. His dam has recorded 4 YW 104 and 3 REA 105. LOT 585's sire HA IMAGE MAKER 6550 is leaving a nice set of daughters and was the sire of our consignment to the 2009 NILE Angus Female sale.

## 587 STEVENSON ULTIMATE 3419

Bull 16301084 birth date: 2/20/09 tattoo: 3419  
 S S OBJECTIVE T510 0T26# S S TRAVELER 6807 T510#  
**G A R ULTIMATE** S S MISS RITA R011 7R8  
 G A R LOAD UP 1314 RAB-GAR LOAD UP 4049J  
 G A R NEW DESIGN 80  
 BON VIEW NEW DESIGN 1407# B/R NEW DESIGN 036#  
**STEVENSON QUEEN 1003** BON VIEW PRIDE 664  
 STEVENSON QUEEN 436L STEVENSON ROLLING THUNDER#  
 JRS QUEEN 281Z#

| Birth Weight   | Weaning Weight  | Weaning Ratio   | Dam's Production |
|----------------|-----------------|-----------------|------------------|
| 83             | 717             | 105             | 5 NR 104         |
| BW <b>+0.3</b> | WW <b>+55</b>   | Milk <b>+29</b> | YW <b>+94</b>    |
| CE <b>★★★★</b> | Marb <b>+51</b> | RE <b>+33</b>   | SB <b>52.86</b>  |

Four star calving ease, LOT 587 offers a great spread for EPDs ranking in the top 10% for WW EPD and top 20% for YW EPD. Top 4% for MILK EPD. A carcass trait leader, he ranks in the top 20% for both MARB and REA EPDs along with a top 15% \$B. His first three dams record 5 NR 104, 5 NR 103 and 8 NR 103. His sire, ULTIMATE, is one of the breed greats, look for many years of his continuing influence.

## 588 STEVENSON ULTIMATE W333

Bull 16306438 birth date: 2/21/09 tattoo: W333  
 S S OBJECTIVE T510 0T26# S S TRAVELER 6807 T510#  
**G A R ULTIMATE** S S MISS RITA R011 7R8  
 G A R LOAD UP 1314 RAB-GAR LOAD UP 4049J  
 G A R NEW DESIGN 80  
 TC MOONSHINE 001# CONNEALY FOREFRONT#  
**STEVENSON BEAUTY 134N** TC MOONSHINE 7002  
 STEVENSON BEAUTY 964L STEVENSON ATTABOY 2DH  
 STEVENSON BEAUTY 734J

| Birth Weight   | Weaning Weight  | Weaning Ratio   | Dam's Production |
|----------------|-----------------|-----------------|------------------|
| 86             | 724             | 106             | 4 NR 100         |
| BW <b>+1.1</b> | WW <b>+60</b>   | Milk <b>+29</b> | YW <b>+95</b>    |
| CE <b>★★★★</b> | Marb <b>+30</b> | RE <b>+33</b>   | SB <b>48.75</b>  |

Another big spread for EPDs, LOT 588 is a four star calving ease bull that also ranks in the top 3% for WW EPD. Top 4% for MILK EPD. Top 20% for REA EPD. First three dams record 4 NR 100, 4 NR 109 and 6 NR 102.

## 589 STEVENSON ULTIMATE 538W

Bull 16371054 birth date: 2/26/09 tattoo: 538W  
 S S OBJECTIVE T510 0T26# S S TRAVELER 6807 T510#  
**G A R ULTIMATE** S S MISS RITA R011 7R8  
 G A R LOAD UP 1314 RAB-GAR LOAD UP 4049J  
 G A R NEW DESIGN 80  
 VERMILION YELLOWSTONE# VERMILION DATELINE 7078#  
**STEVENSON EILEENMERE 27R4** VERMILION B JESTRESS 3912  
 BASIN EILEENMERE 261J BASIN AMBUSH 3905#  
 BASIN EILEENMERE LASS 836B#

| Birth Weight   | Weaning Weight  | Weaning Ratio   | Dam's Production |
|----------------|-----------------|-----------------|------------------|
| 73             | 728             | 103             | 3 NR 106         |
| BW <b>+1.2</b> | WW <b>+59</b>   | Milk <b>+28</b> | YW <b>+106</b>   |
| CE <b>★★★★</b> | Marb <b>+52</b> | RE <b>+31</b>   | SB <b>57.62</b>  |

Four star calving ease, LOT 589 ranks in the top 4% for WW EPD and top 3% for YW EPD. Top 10% for MILK EPD. Carcass trait leader ranking in the top 15% for MARB EPD and top 20% for REA EPD. Great cow family with his first three dams record 3 NR 106, 2 NR 107 and 8 NR 107.



Bull Calves



**593 STEVENSON PAYWEIGHT 5509**  
 Bull 16287209 birth date: 2/3/09 tattoo: 5509  
 VERMILION PAYWEIGHT J847# VERMILION DATELINE 7078#  
**BASIN PAYWEIGHT 025S** VERMILION LASS 7969  
 BASIN LUCY 3829 C A FUTURE DIRECTION 5321#  
 BASIN LUCY 178E  
 STEVENSON AMERICAN IDOL 9273 C A FUTURE DIRECTION 5321#  
**STEVENSON EDWINA R167** STEVENSON ROSEBUD J716#  
 STEVENSON EDWINA 4251 STEVENSON MAX J203  
 STEVENSON EDWINA 388D

| Birth Weight   | Weaning Weight  | Weaning Ratio   | Dam's Production |
|----------------|-----------------|-----------------|------------------|
| 89             | 720             | 102             | 3 NR 102         |
| BW <b>+2.0</b> | WW <b>+50</b>   | Milk <b>+28</b> | YW <b>+95</b>    |
| CE <b>★★★</b>  | Marb <b>+39</b> | RE <b>+08</b>   | SB <b>46.50</b>  |

A calving ease bull, LOT 593 ranks in the top 25% for WW EPD and top 20% for YW EPD. Top 10% for MILK EPD.

**590 DIAMOND CORONA 47W4**  
 Bull +620567559 birth date: 1/27/2009 tattoo: 47W4  
 BON VIEW NEW DESIGN 1407# B/R NEW DESIGN 036#  
**SYDGEN 1407 CORONA 2016** BON VIEW PRIDE 664  
 V N A R PERFECTION 142F 180K G A R PRECISION 1680#  
 V N A R PERFECTION 142F C A FUTURE DIRECTION 5321#  
**KG DAKOTA** NEW TREND 315 K G 3#  
**SYDGEN BLANCHE 4478** G D A R TRAVELER 71#  
 LEACHMAN BLANCHE 1019 LEACHMAN BLANCHE 9059

| Birth Weight   | Weaning Weight  | Weaning Ratio   | Dam's Production |
|----------------|-----------------|-----------------|------------------|
| 99             | 715             | ET              | na               |
| BW <b>+3.6</b> | WW <b>+48</b>   | Milk <b>+32</b> | YW <b>+83</b>    |
| CE <b>★</b>    | Marb <b>+62</b> | RE <b>+22</b>   | SB <b>54.58</b>  |

LOT 590 is the result of an embryo we purchased out of an outstanding cow. He ranks in the top 35% for WW, 25% for Scrotal, 1% for MILK, top 10% for MARB, 35% for REA, and top 5% for \$G index. Full brother to LOT 590 sells as LOT 591.

**594 STEVENSON PAYWEIGHT W303**  
 Bull 16382720 birth date: 2/18/09 tattoo: W303  
 VERMILION PAYWEIGHT J847# VERMILION DATELINE 7078#  
**BASIN PAYWEIGHT 025S** VERMILION LASS 7969  
 BASIN LUCY 3829 C A FUTURE DIRECTION 5321#  
 BASIN LUCY 178E G T MAXIMUM#  
**STEVENSON ERICA 0443** BASIN ELINE ERICA 315U#  
 STEVENSON ERICA B38K# BASIN RAINMAKER E999  
 STEVENSON ERICA M8F

| Birth Weight   | Weaning Weight  | Weaning Ratio   | Dam's Production |
|----------------|-----------------|-----------------|------------------|
| 67             | 724             | 97              | 5 NR 98          |
| BW <b>+0.7</b> | WW <b>+44</b>   | Milk <b>+27</b> | YW <b>+94</b>    |
| CE <b>★★★★</b> | Marb <b>+36</b> | RE <b>+01</b>   | SB <b>46.02</b>  |

Four star calving ease, LOT 594 also ranks in the top 20% for YW EPD. Top 10% for MILK EPD. Second dam records an impressive 6 NR 107, 6 YR 105, 6 IMF 100 and 6 REA 103.

**591 DIAMOND CORONA W523**  
 Bull +620567555 birth date: 1/31/2009 tattoo: W523  
 BON VIEW NEW DESIGN 1407# B/R NEW DESIGN 036#  
**SYDGEN 1407 CORONA 2016** BON VIEW PRIDE 664  
 V N A R PERFECTION 142F 180K G A R PRECISION 1680#  
 V N A R PERFECTION 142F C A FUTURE DIRECTION 5321#  
**KG DAKOTA** NEW TREND 315 K G 3#  
**SYDGEN BLANCHE 4478** G D A R TRAVELER 71#  
 LEACHMAN BLANCHE 1019 LEACHMAN BLANCHE 9059

| Birth Weight   | Weaning Weight  | Weaning Ratio   | Dam's Production |
|----------------|-----------------|-----------------|------------------|
| 97             | 685             | ET              | na               |
| BW <b>+3.3</b> | WW <b>+47</b>   | Milk <b>+32</b> | YW <b>+83</b>    |
| CE <b>★</b>    | Marb <b>+62</b> | RE <b>+22</b>   | SB <b>54.67</b>  |

LOT 591 is also the result of an embryo purchased by an elite donor cow at Big Dry Angus. The sire of LOT 591, SYDGEN 1407 CORONA 2016 is also in the pedigree of our new herd sire HOOVER DAM, that we are extremely excited about. LOT 591 ranks in the top 10% for MARB, top 35% for REA and top 1% for MILK.

**595 STEVENSON PAYWEIGHT 141W**  
 Bull 16358270 birth date: 2/21/09 tattoo: 141W  
 VERMILION PAYWEIGHT J847# VERMILION DATELINE 7078#  
**BASIN PAYWEIGHT 025S** VERMILION LASS 7969  
 BASIN LUCY 3829 C A FUTURE DIRECTION 5321#  
 BASIN LUCY 178E G D A R RAINMAKER 340#  
**STEVENSON ROLLING THUNDER#** AHLGREN'S ESTELLA 2758 E T E#  
**STEVENSON LASS 903L** DAVIS MILLENNIUM 7518  
 STEVENSON LASS 243J JRS LASS 207A#

| Birth Weight   | Weaning Weight  | Weaning Ratio   | Dam's Production |
|----------------|-----------------|-----------------|------------------|
| 75             | 724             | 98              | 7 NR 101         |
| BW <b>+2.7</b> | WW <b>+46</b>   | Milk <b>+27</b> | YW <b>+92</b>    |
| CE <b>★★★</b>  | Marb <b>+30</b> | RE <b>-13</b>   | SB <b>40.10</b>  |

LOT 595 is a calving ease bull that also ranks in the top 25% for YW EPD. Top 10% for MILK EPD.

**592 DIAMOND ULTIMATE 5259**  
 Bull 16336060 birth date: 2/22/2009 tattoo: 5259  
 S S OBJECTIVE T510 OT26# S S TRAVELER 6807 T510#  
**G A R ULTIMATE** S S MISS RITA R011 7R8  
 G A R LOAD UP 1314 RAB-GAR LOAD UP 4049J  
 G A R NEW DESIGN 80  
**K C F BENNETT COALITION SCC** SITZ ALLIANCE 6595#  
**DIAMOND RHODA R339** PLEASANT PILL OF CONANGA#  
 DIAMOND RHODA 3034 GARDENS EXPEDITION#  
 KEYSTONE RHODA 64

| Birth Weight   | Weaning Weight  | Weaning Ratio   | Dam's Production |
|----------------|-----------------|-----------------|------------------|
| 78             | 690             | 110             | 2 NR 102         |
| BW <b>-0.4</b> | WW <b>+61</b>   | Milk <b>+26</b> | YW <b>+98</b>    |
| CE <b>★★★★</b> | Marb <b>+58</b> | RE <b>+19</b>   | SB <b>51.64</b>  |

LOT 592 is curve bender ranking in the lightest 5% for BW and top 2% for WW and top 10% for YW. He also ranks in the top 20% for SF, \$G, and \$B and the very top of the breed at 1% for \$W. LOT 592's maternal granddam has a record of 4 NR 104.

**596 STEVENSON PAYWEIGHT 2129**  
 Bull 16287189 birth date: 2/2/09 tattoo: 2129  
 VERMILION PAYWEIGHT J847# VERMILION DATELINE 7078#  
**BASIN PAYWEIGHT 025S** VERMILION LASS 7969  
 BASIN LUCY 3829 C A FUTURE DIRECTION 5321#  
 BASIN LUCY 178E SITZ ALLIANCE 6595#  
**STEVENSON ENCHANTRESS 7862** SITZ ELSIEMERE 3648  
 STEVENSON ENCHANTRESS 374G MAXIMUM 873A OF JRS#  
 J R S ENCHANTRESS 850Y

| Birth Weight   | Weaning Weight  | Weaning Ratio   | Dam's Production |
|----------------|-----------------|-----------------|------------------|
| 89             | 730             | 101             | 4 NR 96          |
| BW <b>+1.1</b> | WW <b>+50</b>   | Milk <b>+24</b> | YW <b>+96</b>    |
| CE <b>★★★★</b> | Marb <b>+48</b> | RE <b>+09</b>   | SB <b>50.19</b>  |

LOT 596 is a calving ease bull that ranks in the top 25% for WW EPD and top 15% for YW EPD. Top 20% for MARB EPD.

## 597 DIAMOND PAYWEIGHT 4439

Bull 620567572 birth date: 2/17/2009 tattoo: 4439  
 VERMILION PAYWEIGHT J847# VERMILION DATELINE 7078#  
**BASIN PAYWEIGHT 025S** VERMILION LASS 7969  
 BASIN LUCY 3829 C A FUTURE DIRECTION 5321#  
 BASIN LUCY 178E  
 KEYSTONE 616 WINK RITO 616 OF 4B20 6807#  
**KEYSTONE WINK 491** KEYSTONE GLITTER 478#  
 KEYSTONE BELL 113 LEACHMAN RIGHT TIME#  
 KEYSTONE BELL 1-7-4-416

| Birth Weight   | Weaning Weight  | Weaning Ratio   | Dam's Production |
|----------------|-----------------|-----------------|------------------|
| 95             | 685             | 105             | 4 NR 105         |
| BW <b>+2.8</b> | WW <b>+53</b>   | Milk <b>+25</b> | YW <b>+97</b>    |
| CE <b>★★</b>   | Marb <b>+36</b> | RE <b>+08</b>   | SB <b>47.61</b>  |

LOT 597 ranks in the top 10% for YW and top 15% for WW. He also ranks in the top 15% for \$F, 20% for MILK, 30% for \$B, and top 40% for MARB.

## 598 DIAMOND PAYWEIGHT 9604

Bull 16335193 birth date: 2/4/2009 tattoo: 9604  
 VERMILION PAYWEIGHT J847# VERMILION DATELINE 7078#  
**BASIN PAYWEIGHT 025S** VERMILION LASS 7969  
 BASIN LUCY 3829 C A FUTURE DIRECTION 5321#  
 BASIN LUCY 178E  
 BASIN MAX 602C# G T MAXIMUM#  
**DIAMOND QTP 4526** BASIN ELINE ERICA 315U#  
 KEYSTONE QTP 444 LEACHMAN QUICKEN THE PACE#  
 KEYSTONE LASSIE 214

| Birth Weight   | Weaning Weight  | Weaning Ratio   | Dam's Production |
|----------------|-----------------|-----------------|------------------|
| 85             | 685             | 107             | 2 NR 110         |
| BW <b>+2.7</b> | WW <b>+56</b>   | Milk <b>+26</b> | YW <b>+102</b>   |
| CE <b>★★</b>   | Marb <b>+42</b> | RE <b>+11</b>   | SB <b>50.96</b>  |

LOT 598 ranks in the top 5% for both WW and YW growth. He also ranks in the top 10% \$F, 15% MILK, 20% \$B, 30% MARB, and 35% \$W. LOT 598's dam is by the easy fleshing BASIN MAX 602C.

Reference  
Sire



Vermilion-Payweight-J847

## 600 DIAMOND PAYWEIGHT W266

Bull 620567603 birth date: 2/3/2009 tattoo: W266  
 VERMILION PAYWEIGHT J847# VERMILION DATELINE 7078#  
**DIAMOND PAYWEIGHT 738N** VERMILION LASS 7969  
 DIAMOND TROJAN ERICA G272 G T MAXIMUM#  
 SITZ IMF 7839# BASIN TROJAN ERICA D S 637Y#  
**BASIN LASS 8772** SITZ ALLIANCE 6595#  
 BASIN LASS 1758 SITZ ELSIEMERE 3648  
 BASIN MAX D S B14A  
 BASIN LASS 811Z

| Birth Weight   | Weaning Weight  | Weaning Ratio   | Dam's Production |
|----------------|-----------------|-----------------|------------------|
| 93             | 680             | 97              | 5 NR 92          |
| BW <b>+2.0</b> | WW <b>+42</b>   | Milk <b>+15</b> | YW <b>+89</b>    |
| CE <b>★★★</b>  | Marb <b>+30</b> | RE <b>+09</b>   | SB <b>43.04</b>  |

LOT 600 ranks in the top 30% for YW and top 25% for \$F, and the top 15% for Scrotal EPD. His maternal great grandam was a donor with a production record of 6 NR 107, 6 YW 102, and 33 IMF 103.

## 601 DIAMOND PAYWEIGHT 270W

Bull 16409222 birth date: 2/5/2009 tattoo: 270W  
 VERMILION PAYWEIGHT J847# VERMILION DATELINE 7078#  
**DIAMOND PAYWEIGHT 738N** VERMILION LASS 7969  
 DIAMOND TROJAN ERICA G272 G T MAXIMUM#  
 STEVENSON PRIME TIME 714J BASIN TROJAN ERICA D S 637Y#  
**DIAMOND BLACK LADY 2891** GARDENS PRIME TIME#  
 DIAMOND BLACK LADY H497 STEVENSON ANNIE 430C  
 DALEBANKS BANDO A 2166  
 BEAR CLAW B RAINMAKER 8807#

| Birth Weight   | Weaning Weight  | Weaning Ratio   | Dam's Production |
|----------------|-----------------|-----------------|------------------|
| 96             | 715             | 102             | 5 NR 98          |
| BW <b>+3.9</b> | WW <b>+45</b>   | Milk <b>+18</b> | YW <b>+90</b>    |
| CE <b>★</b>    | Marb <b>+22</b> | RE <b>+18</b>   | SB <b>40.40</b>  |

LOT 601 is a cow bull that ranks in the top 25% for YW and \$F. He also ranks in the top 3% for Scrotal EPD. LOT 601's maternal great grandam was a donor that recorded 8 NR 109, 3 YW 108, 7 IMF 112, and 7 REA 103.

## 602 STEVENSON MONEYMAKER W360

Bull 16393559 birth date: 2/19/09 tattoo: W360  
 STEVENSON MONEYMAKER R185 BOYD ON TARGET 1083  
**STEVENSON MONEYMAKER 576T** STEVENSON CLOVA PRIDE L888#  
 STEVENSON ESTELLA 5013 G A R INTEGRITY  
 STEVENSON ESTELLA M814  
 STEVENSON ROCKN AMBUSH 8540 ROCKN D AMBUSH 1531#  
**STEVENSON MISS BLASTOFF N801** STEVENSON ELGA 6938#  
 STEVENSON MISS BLASTOFF 442H# STEVENSON MAXIMUM 42C  
 JRS MISS BLASTOFF 746Z

| Birth Weight   | Weaning Weight  | Weaning Ratio   | Dam's Production |
|----------------|-----------------|-----------------|------------------|
| 79             | 740             | 99              | 5 NR 103         |
| BW <b>+2.6</b> | WW <b>+50</b>   | Milk <b>+24</b> | YW <b>+86</b>    |
| CE <b>★★★</b>  | Marb <b>+45</b> | RE <b>+22</b>   | SB <b>46.96</b>  |

LOT 602 is a calving ease bull that offers a nice balance for performance EPDs. His first two dams record 5 NR 103 and 6 NR 102.

## 603 STEVENSON MONEYMAKER 6599

Bull 16300319 birth date: 2/11/09 tattoo: 6599  
 STEVENSON MONEYMAKER R185 BOYD ON TARGET 1083  
**STEVENSON MONEYMAKER 576T** STEVENSON CLOVA PRIDE L888#  
 STEVENSON ESTELLA 5013 G A R INTEGRITY  
 STEVENSON ESTELLA M814  
 STEVENSON AMERICAN IDOL 9273 C A FUTURE DIRECTION 5321#  
**STEVENSON SARAH 22S9** STEVENSON ROSEBUD J716#  
 L L R SARAH TRAVELER# F A R MUSCLES 521  
 T J H BLACKCAP 8054

| Birth Weight   | Weaning Weight  | Weaning Ratio   | Dam's Production |
|----------------|-----------------|-----------------|------------------|
| 94             | 708             | 106             | 2 NR 101         |
| BW <b>+2.8</b> | WW <b>+52</b>   | Milk <b>+26</b> | YW <b>+84</b>    |
| CE <b>★★</b>   | Marb <b>+24</b> | RE <b>+14</b>   | SB <b>36.07</b>  |

LOT 603 ranks in the top 20% for WW EPD. Solid cow family production with his first three dams recording 2 NR 101, 9 NR 111 and 7 NR 103. Dam is a maternal sister to STEVENSON OBJECTIVE J9S.

## 604 STEVENSON MONEYMAKER 6629

Bull 620571510 (POT NH) birth date: 2/4/09 tattoo: 6629  
 STEVENSON MONEYMAKER R185 BOYD ON TARGET 1083  
**STEVENSON MONEYMAKER 576T** STEVENSON CLOVA PRIDE L888#  
 STEVENSON ESTELLA 5013 G A R INTEGRITY  
 STEVENSON ESTELLA M814  
 STEVENSON AMERICAN IDOL 9273 C A FUTURE DIRECTION 5321#  
**STEVENSON SARAH 74S6** STEVENSON ROSEBUD J716#  
 L L R SARAH TRAVELER# F A R MUSCLES 521  
 T J H BLACKCAP 8054

| Birth Weight   | Weaning Weight  | Weaning Ratio   | Dam's Production |
|----------------|-----------------|-----------------|------------------|
| 75             | 696             | 102             | 2 NR 104         |
| BW <b>-0.1</b> | WW <b>+50</b>   | Milk <b>+28</b> | YW <b>+86</b>    |
| CE <b>★★★★</b> | Marb <b>+27</b> | RE <b>+17</b>   | SB <b>38.32</b>  |

Four star calving ease, LOT 604 offers a nice spread for EPDs ranking in the top 25% for WW EPD. First three dams record 2 NR 104, 9 NR 111 and 7 NR 103. Dam is maternal sister to STEVENSON OBJECTIVE J9S.

## 605 STEVENSON ALL AROUND W390

Bull 620571513 birth date: 1/27/09 tattoo: W390  
 CONNEALY WHITMAN BON VIEW NEW DESIGN 208#  
**CONNEALY ALL AROUND** ELLA TINA OF CONANGA 989  
 ENTRUST OF CONANGA 894 C R A BEXTOR 872 5205 608#  
 ENDDALLA OF CONANGA 4860  
 C A FUTURE DIRECTION 5321# G A R PRECISION 1680#  
**STEVENSON CLOVA PRIDE 6253** C A MISS POWER FIX 308  
 STEVENSON CLOVA PRIDE 4146 MED ROCK TRAVELER JR#  
 STEVENSON CLOVA PRIDE 469D

| Birth Weight   | Weaning Weight  | Weaning Ratio   | Dam's Production |
|----------------|-----------------|-----------------|------------------|
| 94             | 714             | 97              | 3 NR 103         |
| BW <b>+2.0</b> | WW <b>+50</b>   | Milk <b>+29</b> | YW <b>+93</b>    |
| CE <b>★★★</b>  | Marb <b>+71</b> | RE <b>+18</b>   | SB <b>54.86</b>  |

LOT 605 is a maternal brother to STEVENSON ONLINE 11S0. LOT 605 ranks in the top 25% for WW EPD and top 20% for YW EPD. Top 4% for MARB EPD. Outstanding cow family with his dam recording 3 NR 103, 16 IMF 100, 16 IMF 110 and 16 REA 100.

## 606 STEVENSON CAPTAIN 5549

Bull 16287211 (POT NH) birth date: 2/15/09 tattoo: 5549  
 BOYD CAPTAIN 2067# SITZ ALLIANCE 6595#  
**STEVENSON CAPTAIN 1515** BOYD FOREVER LADY 7120  
 STEVENSON LASS 53K5 BASIN RAINMAKER 814Z#  
 JRS LASS 207A#  
 STEVENSON AMERICAN IDOL 9273 C A FUTURE DIRECTION 5321#  
**STEVENSON BEAUTY R203** STEVENSON ROSEBUD J716#  
 STEVENSON BEAUTY 9632 STEVENSON ROCKN AMBUSH 8540  
 STEVENSON BEAUTY 6549#

| Birth Weight   | Weaning Weight  | Weaning Ratio   | Dam's Production |
|----------------|-----------------|-----------------|------------------|
| 70             | 711             | 105             | 3 NR 110         |
| BW <b>-1.9</b> | WW <b>+51</b>   | Milk <b>+29</b> | YW <b>+84</b>    |
| CE <b>★★★★</b> | Marb <b>+32</b> | RE <b>+06</b>   | SB <b>36.33</b>  |

Four star calving ease, LOT 606 also ranks in the top 25% for WW EPD. Great cow family with first three dams recording 3 NR 110, 2 NR 105 and 5 NR 107.

Bull Calves

## 607 DIAMOND DATELINE 48SW

Bull 16335298 birth date: 2/15/2009 tattoo: 488W  
 DIAMOND DATELINE 163P BASIN DATELINE 752L  
**DIAMOND DATELINE T460** DIAMOND LUCY 419L#  
 DIAMOND BLACKCAP P421 GARDENS EXPEDITION#  
 BASIN BLACKCAP G910#  
 F F FUTURE DIRECTION E35 C A FUTURE DIRECTION 5321#  
**DIAMOND LUCY P278#** F F CINDY A8  
 DIAMOND LUCY 808M VERMILION PAYWEIGHT J847#  
 DIAMOND LUCY 503H#

| Birth Weight | Weaning Weight | Weaning Ratio | Dam's Production |
|--------------|----------------|---------------|------------------|
| 91           | 700            | 106           | 4 NR 107         |
| BW +2.8      | WW +57         | Milk +24      | YW +98           |
| CE ★★        | Marb +.27      | RE +.15       | SB 44.09         |

LOT 607 ranks in the top 5% for WW and top 10% for YW. He is backed by LUCY cows with outstanding production, maternal grandam 2 NR 109, 2 YW 109, 2 IMF 118, 2 REA 106, her dam 4 NR 106, 3 YW 110, 4 REA 104. LOT 607 is in the top 15% for \$F and top 25% for \$W index.

## 608 DIAMOND DATELINE 31W0

Bull 16335470 birth date: 2/19/2009 tattoo: 31W0  
 BASIN DATELINE 752L VERMILION DATELINE 7078#  
**DIAMOND DATELINE 4149** BASIN GREYSTONE JANNET 974A  
 DIAMOND BLACK LADY 6781 BASIN MAX 602C#  
 DIAMOND BLACK LADY 316E  
 GARDENS EXPEDITION# N BAR EMULATION EXT#  
**STEVENSON ENCHANTRESS 3877** GREEN GARDEN GINA 2268 S2  
 STEVENSON ENCHANTRESS 4926 MED ROCK TRAVELER JR#  
 STEVENSON ENCHANTRESS 196D

| Birth Weight | Weaning Weight | Weaning Ratio | Dam's Production |
|--------------|----------------|---------------|------------------|
| 85           | 680            | 99            | 4 NR 97          |
| BW +0.7      | WW +53         | Milk +21      | YW +89           |
| CE ★★★★★     | Marb +.26      | RE +.03       | SB 34.04         |

LOT 608 ranks in the lightest 20% for BW, top 15% for WW and top 30% for YW. He also ranks in the top 10% for \$W. LOT 608's maternal great grandam was a donor with a production record of 4 NR 109, 3 YW 104 and 35 IMF 103.

## 609 DIAMOND DATELINE 13W3

Bull 16335473 birth date: 2/22/2009 tattoo: 13W3  
 BASIN DATELINE 752L VERMILION DATELINE 7078#  
**DIAMOND DATELINE 4149** BASIN GREYSTONE JANNET 974A  
 DIAMOND BLACK LADY 6781 BASIN MAX 602C#  
 DIAMOND BLACK LADY 316E  
 BASIN EMULATION 5653# N BAR EMULATION 8520  
**DIAMOND PRIDE 183E** BASIN ENCHANTRESS 1051  
 BASIN PRIDE 942A Q A S TRAVELER 23-4#  
 BASIN PRIDE 737Y

| Birth Weight | Weaning Weight | Weaning Ratio | Dam's Production |
|--------------|----------------|---------------|------------------|
| 98           | 675            | 101           | 12 NR 96         |
| BW +1.6      | WW +48         | Milk +18      | YW +72           |
| CE ★★★       | Marb +.03      | RE +.02       | SB 22.45         |

LOT 609 ranks in the lightest 35% for BW and top 35% for WW EPD. His dam has longevity raising 12 calves and her maternal grandam has raised a whopping 17 calves with an average nursing ratio of 100 and 9 YW 106. LOT 609 also ranks in the top 10% for \$W.

## 610 DIAMOND DATELINE 529W

Bull 16335296 birth date: 2/15/2009 tattoo: 529W  
 DIAMOND DATELINE 163P BASIN DATELINE 752L  
**DIAMOND DATELINE T460** DIAMOND LUCY 419L#  
 DIAMOND BLACKCAP P421 GARDENS EXPEDITION#  
 BASIN BLACKCAP G910#  
 C A FUTURE DIRECTION 5321# C A R PRECISION 1680#  
**DIAMOND BLACKCAP 377R** C A MISS POWER PIX 308  
 DIAMOND BLACKCAP 6063 VERMILION PAYWEIGHT J847#  
 DIAMOND BLACKCAP 154F

| Birth Weight | Weaning Weight | Weaning Ratio | Dam's Production |
|--------------|----------------|---------------|------------------|
| 80           | 675            | 105           | 3 NR 101         |
| BW +2.1      | WW +53         | Milk +25      | YW +89           |
| CE ★★★       | Marb +.39      | RE +.14       | SB 44.94         |

LOT 610 ranks in the top 15% for WW and top 30% for YW. His maternal great grandam was a donor that recorded 7 NR 110, 5 YW 108, and 32 REA 103 and her dam was the dam of DIAMOND RAINMAKER 154E. LOT 610 also ranks in the top 10% for \$W index and top 35% for MARB.

## 611 DIAMOND DATELINE 9117

Bull 16335306 birth date: 2/16/2009 tattoo: 9117  
 DIAMOND DATELINE 163P BASIN DATELINE 752L  
**DIAMOND DATELINE T460** DIAMOND LUCY 419L#  
 DIAMOND BLACKCAP P421 GARDENS EXPEDITION#  
 BASIN BLACKCAP G910#  
 BASIN MAX 602C# G T MAXIMUM#  
**DIAMOND CLOVA PRIDE 962L#** BASIN ELINE ERICA 315U#  
 DIAMOND CLOVA PRIDE J416 G D A R RAINMAKER 340#  
 BASIN CLOVA PRIDE 618A

| Birth Weight | Weaning Weight | Weaning Ratio | Dam's Production |
|--------------|----------------|---------------|------------------|
| 90           | 675            | 103           | 6 NR 112         |
| BW +2.7      | WW +50         | Milk +25      | YW +91           |
| CE ★★        | Marb +.29      | RE +.07       | SB 39.07         |

LOT 611 ranks in the top 25% for WW and YW. His dam has outstanding production recording 6 NR 112, 5 YW 111, and 7 REA 109.

All weaning weights were taken September 9-12, 2009

## 612 STEVENSON PENDLETON 3229

Bull 16301023 birth date: 1/30/09 tattoo: 3229  
 S A V FINAL ANSWER 0035 SITZ TRAVELER 8180#  
**HARB PENDLETON 765 J H** S A V EMULOUS 8145  
 H A R B BLACK LADY 375 J H# H A R B HIGH PLAINS 975 JH#  
 H A R B BLACK LADY 073 J H#  
 BR MIDLAND# TWIN VALLEY PRECISION E161#  
**STEVENSON EMILY 7833#** BR ROYAL LASS 7036-19  
 STEVENSON EMILY D45G# PIONEER OF NOBLELAND#  
 N R MS EXT 52

| Birth Weight | Weaning Weight | Weaning Ratio | Dam's Production |
|--------------|----------------|---------------|------------------|
| 91           | 728            | 99            | 5 NR 106         |
| BW +0.4      | WW +66         | Milk +25      | YW +109          |
| CE ★★★★★     | Marb +.31      | RE +.17       | SB 44.89         |

Four star calving ease, LOT 612 offers a big time spread for EPDs ranking in the top 1% for WW EPD and top 2% for YW EPD. First three dams record 5 NR 106, 3 YR 105, 3 IMF 111, 3 REA 112 and 8 NR 107, 7 YR 106, 7 IMF 125, 7 REA 109 and 9 NR 103, 7 YR 100, 7 IMF 126 with 7 REA 106.

## 613 STEVENSON PENDLETON 6499

Bull 16301141 (NHC) birth date: 2/7/09 tattoo: 6499  
 S A V FINAL ANSWER 0035 SITZ TRAVELER 8180#  
**HARB PENDLETON 765 J H** S A V EMULOUS 8145  
 H A R B BLACK LADY 375 J H# H A R B HIGH PLAINS 975 JH#  
 H A R B BLACK LADY 073 J H#  
 STEVENSON BENCHMARK N190 C A FUTURE DIRECTION 5321#  
**STEVENSON PRIDE S438** STEVENSON ELGA L706  
 STEVENSON PRIDE 8624 VERMILION YELLOWSTONE#  
 STEVENSON PRIDE 662H#

| Birth Weight | Weaning Weight | Weaning Ratio | Dam's Production |
|--------------|----------------|---------------|------------------|
| 75           | 702            | 104           | 2 NR 103         |
| BW -1.6      | WW +65         | Milk +25      | YW +105          |
| CE ★★★★★     | Marb +.41      | RE +.10       | SB 44.41         |

Four star calving ease, LOT 613 ranks in the top 1% for WW EPD and top 4% for YW EPD. Top 25% for MILK EPD.

## 614 STEVENSON PENDLETON 502W

Bull 16406231 (AMC) birth date: 1/23/09 tattoo: 502W  
 S A V FINAL ANSWER 0035 SITZ TRAVELER 8180#  
**HARB PENDLETON 765 J H** S A V EMULOUS 8145  
 H A R B BLACK LADY 375 J H# H A R B HIGH PLAINS 975 JH#  
 H A R B BLACK LADY 073 J H#  
 CAR DUKE 104# CAR TRACKER 904#  
**STEVENSON PATTIE QUEEN 3075** C A R MISS RAINDANCER 421#  
 STEVENSON PATTIE QUEEN N104 C A FUTURE DIRECTION 5321#  
 STEVENSON PATTIE QUEEN 498L

| Birth Weight | Weaning Weight | Weaning Ratio | Dam's Production |
|--------------|----------------|---------------|------------------|
| 81           | 702            | 96            | 2 NR 94          |
| BW -1.0      | WW +68         | Milk +23      | YW +111          |
| CE ★★★★★     | Marb +.40      | RE +.18       | SB 48.56         |

Four star calving ease, LOT 614 ranks in the top 1% for WW EPD and top 2% for YW EPD. Dam is an impressive, easy fleshing cow. Grandam records 3 NR 101.

## 615 STEVENSON PENDLETON 7229

Bull 16301049 (NHC) birth date: 1/25/09 tattoo: W246  
 S A V FINAL ANSWER 0035 SITZ TRAVELER 8180#  
**HARB PENDLETON 765 J H** S A V EMULOUS 8145  
 H A R B BLACK LADY 375 J H# H A R B HIGH PLAINS 975 JH#  
 H A R B BLACK LADY 073 J H#  
 STEVENSON BENCHMARK N190 C A FUTURE DIRECTION 5321#  
**STEVENSON LASS T548** STEVENSON ELGA L706  
 STEVENSON LASS 1585 BASIN DURAMAX 614M  
 STEVENSON LASS L909

| Birth Weight | Weaning Weight | Weaning Ratio | Dam's Production |
|--------------|----------------|---------------|------------------|
| 59           | 696            | 105           | 1 NR 105         |
| BW -2.4      | WW +69         | Milk +26      | YW +113          |
| CE ★★★★★     | Marb +.41      | RE +.12       | SB 48.39         |

Four star calving ease, LOT 615 ranks in the elite top 1% for both WW and YW EPDs. Second and third dams record 2 NR 103, 2 YR 109 and 4 NR 106 with 3 YR 108.

## 616 STEVENSON PENDLETON 652W

Bull 16301135 birth date: 2/9/09 tattoo: 652W  
 S A V FINAL ANSWER 0035 SITZ TRAVELER 8180#  
**HARB PENDLETON 765 J H** S A V EMULOUS 8145  
 H A R B BLACK LADY 375 J H# H A R B HIGH PLAINS 975 JH#  
 H A R B BLACK LADY 073 J H#  
 BOYD ON TARGET 1083 S A F 598 BANDO 5175#  
**STEVENSON PRIDE LADY S026** BOYD FOREVER LADY 7095  
 STEVENSON PRIDE LADY 5930 FRONTIER 627C OF MILL BRAE  
 STEVENSON PRIDE LADY 480E

| Birth Weight | Weaning Weight | Weaning Ratio | Dam's Production |
|--------------|----------------|---------------|------------------|
| 78           | 695            | 104           | 2 NR 98          |
| BW -0.6      | WW +71         | Milk +21      | YW +116          |
| CE ★★★★★     | Marb +.27      | RE +.04       | SB 42.37         |

Four star calving ease, LOT 616 ranks in the elite top 1% for both WW and YW EPDs.

# 617

## DIAMOND JUSTICE 225W

Bull +16317522 birth date: 1/29/2009 tattoo: 225W  
 ER JUSTICE N013 ER FALCON K177#  
**DIAMOND JUSTICE 901S** JR HENRIETTA 001L  
 ERISKAY OF ER J238# E R KNIGHT 529  
 ERISKAY OF R R 1448  
 BASIN MAX 602C# G T MAXIMUM#  
**DIAMOND LUCY 180R** BASIN ELINE ERICA 315U#  
 DIAMOND LUCY 808L# J W JURRITE 16#  
 DIAMOND LUCY 503H#

| Birth Weight   | Weaning Weight  | Weaning Ratio | ET              | Dam's Production | 2 NR |
|----------------|-----------------|---------------|-----------------|------------------|------|
| 90             | 685             |               |                 |                  | 119  |
| BW <b>+1.4</b> | WW <b>+54</b>   |               | Milk <b>+26</b> | YW <b>+98</b>    |      |
| CE <b>★★★★</b> | Marb <b>+52</b> |               | RE <b>+22</b>   | SB <b>50.55</b>  |      |

LOT 617 ranks in the lightest 30% for BW and top 10% for both WW and YW. He ranks in the top 15% for MILK, MARB, \$W, \$F, top 20% \$B, top 25% \$G, and top 35% for REA. LOT 617's dam has record 11 IMF 106 and 11 REA 104. Full brothers sell as LOTS 508 and 618.

# 618

## DIAMOND JUSTICE W7309

Bull +16317499 birth date: 1/28/2009 tattoo: W7309  
 ER JUSTICE N013 ER FALCON K177#  
**DIAMOND JUSTICE 901S** JR HENRIETTA 001L  
 ERISKAY OF ER J238# E R KNIGHT 529  
 ERISKAY OF R R 1448  
 BASIN MAX 602C# G T MAXIMUM#  
**DIAMOND LUCY 180R** BASIN ELINE ERICA 315U#  
 DIAMOND LUCY 808L# J W JURRITE 16#  
 DIAMOND LUCY 503H#

| Birth Weight   | Weaning Weight  | Weaning Ratio | ET              | Dam's Production | 2 NR |
|----------------|-----------------|---------------|-----------------|------------------|------|
| 88             | 675             |               |                 |                  | 119  |
| BW <b>+1.4</b> | WW <b>+54</b>   |               | Milk <b>+26</b> | YW <b>+98</b>    |      |
| CE <b>★★★★</b> | Marb <b>+52</b> |               | RE <b>+22</b>   | SB <b>50.55</b>  |      |

LOT 618 ranks in the lightest 30% for BW and top 10% for WW and YW. He also ranks in the top 15% for MARB and top 35% for REA. LOT 618's dam is a full sister to the high performance herd sire, DIAMOND MAX 180N and she sells as LOT 13 along with progeny in our elite female sale on November 30, 2009. Full brothers sell as LOTS 508 and 617.

# 619

## DIAMOND JUSTICE W578

Bull 16317473 birth date: 1/26/2009 tattoo: W578  
 ER JUSTICE N013 ER FALCON K177#  
**DIAMOND JUSTICE 901S** JR HENRIETTA 001L  
 ERISKAY OF ER J238# E R KNIGHT 529  
 ERISKAY OF R R 1448  
 BASIN PAYWEIGHT 959M VERMILION PAYWEIGHT J847#  
**DIAMOND BLACKCAP 1955** BASIN TROJAN ERICA 7169#  
 KEYSTONE BLACKCAP 102 BASIN MAX 3767  
 KEYSTONE BLACKCAP 5-805

| Birth Weight   | Weaning Weight  | Weaning Ratio | ET              | Dam's Production | 3 NR |
|----------------|-----------------|---------------|-----------------|------------------|------|
| 81             | 665             |               | 98              |                  | 104  |
| BW <b>-1.1</b> | WW <b>+49</b>   |               | Milk <b>+26</b> | YW <b>+91</b>    |      |
| CE <b>★★★★</b> | Marb <b>+41</b> |               | RE <b>+19</b>   | SB <b>44.20</b>  |      |

LOT 619 is a four star calving ease bull that ranks in the lightest 3% for BW and shoots up to the top 25% for YW and top 30% for WW. He also ranks in the top 10% for \$W, 30% for MARB, \$F, and \$G, 40% \$B, and top 45% for REA. LOT 619's dam has a good record of 3 NR 104, 3 YW 104, 2 IMF 106, and 2 REA 108.

# 620

## DIAMOND JUSTICE 4539

Bull 16335175 birth date: 2/3/2009 tattoo: 4539  
 ER JUSTICE N013 ER FALCON K177#  
**DIAMOND JUSTICE 901S** JR HENRIETTA 001L  
 ERISKAY OF ER J238# E R KNIGHT 529  
 ERISKAY OF R R 1448  
 VERMILION PAYWEIGHT J847# VERMILION DATELINE 7078#  
**R&S DIXIE ERICA 5684** VERMILION LASS 7969  
 J R DIXIE ERICA 125E JOLLY R SCOTCHMAN 170A  
 DIXIE ERICA OF R R 6232

| Birth Weight   | Weaning Weight  | Weaning Ratio | ET              | Dam's Production | 3 NR |
|----------------|-----------------|---------------|-----------------|------------------|------|
| 84             | 660             |               | 96              |                  | 101  |
| BW <b>+0.0</b> | WW <b>+51</b>   |               | Milk <b>+22</b> | YW <b>+96</b>    |      |
| CE <b>★★★★</b> | Marb <b>+36</b> |               | RE <b>+20</b>   | SB <b>42.81</b>  |      |

LOT 620 is a four star calving bull that ranks in the lightest 10% for BW and top 20% for WW and top 15% for YW. He is a good carcass bull ranking in the top 40% for MARB and REA. LOT 620's dam has a good record of 3 NR 101, 3 YW 101, 3 IMF 110, and 3 REA 101.

# 621

## STEVENSON CE DELUXE 680W

Bull 16287182 birth date: 2/9/09 tattoo: 680W  
 C A FUTURE DIRECTION 5321# G A R PRECISION 1680#  
**STEVENSON CE DELUXE 1914** C A MISS POWER FIX 308  
 FSHK PRIDE 180# FSHK PRIDE 725  
 BASIN DURAMAX 614M BASIN MAX 602C#  
**STEVENSON CLOVA PRIDE 3876** BASIN TROJAN ERICA F736  
 STEVENSON CLOVA PRIDE 7483 GARDENS EXPEDITION#  
 STEVENSON CLOVA PRIDE 532G

| Birth Weight   | Weaning Weight  | Weaning Ratio | ET              | Dam's Production | 1 NR |
|----------------|-----------------|---------------|-----------------|------------------|------|
| 96             | 711             |               | 106             |                  | 106  |
| BW <b>+3.2</b> | WW <b>+52</b>   |               | Milk <b>+30</b> | YW <b>+99</b>    |      |
| CE <b>★</b>    | Marb <b>+53</b> |               | RE <b>+20</b>   | SB <b>52.01</b>  |      |

LOT 621 is a growth trait leader ranking in the top 10% for YW EPD. Second dam records 3 NR 103.

# 622

## STEVENSON CE DELUXE 549W

Bull 16287198 birth date: 2/2/09 tattoo: 549W  
 C A FUTURE DIRECTION 5321# G A R PRECISION 1680#  
**STEVENSON CE DELUXE 1914** C A MISS POWER FIX 308  
 FSHK PRIDE 180# FSHK PRIDE 725  
 VERMILION YELLOWSTONE# VERMILION DATELINE 7078#  
**STEVENSON LASS 937R** VERMILION B JESTRESS 3912  
 STEVENSON LASS 630J STEVENSON NUGGET 309D  
 JRS LASS 207B

| Birth Weight   | Weaning Weight  | Weaning Ratio | ET              | Dam's Production | 3 NR |
|----------------|-----------------|---------------|-----------------|------------------|------|
| 89             | 714             |               | 101             |                  | 105  |
| BW <b>+2.4</b> | WW <b>+54</b>   |               | Milk <b>+26</b> | YW <b>+99</b>    |      |
| CE <b>★★★</b>  | Marb <b>+69</b> |               | RE <b>+12</b>   | SB <b>54.65</b>  |      |

LOT 622 competed well within his contemporary and ranks in the top 15% for WW EPD and top 10% for YW EPD. Top 4% for MARB EPD. First three dams record 3 NR 105, 5 NR 102 and 5 NR 100.

# 623

## STEVENSON DIRECTION 9507

Bull 16287175 birth date: 2/8/09 tattoo: 9507  
 C A FUTURE DIRECTION 5321# G A R PRECISION 1680#  
**STEVENSON DIRECTION 62N0** C A MISS POWER FIX 308  
 L L R SARAH TRAVELER# F A R MUSCLES 521  
 T J H BLACKCAP 8054  
 STEVENSON BRUNO 561G# STEVENSON ROYCE 741C#  
**STEVENSON ENCHANTRESS 25R9** JRS ENCHANTRESS 16A  
 JRS ENCHANTRESS 235Z# BASIN EMULATION 5653#  
 J R S ENCHANTRESS 850X

| Birth Weight   | Weaning Weight  | Weaning Ratio | ET              | Dam's Production | 2 NR |
|----------------|-----------------|---------------|-----------------|------------------|------|
| 92             | 714             |               | 103             |                  | 96   |
| BW <b>+2.0</b> | WW <b>+45</b>   |               | Milk <b>+22</b> | YW <b>+65</b>    |      |
| CE <b>★★★</b>  | Marb <b>+08</b> |               | RE <b>+18</b>   | SB <b>28.17</b>  |      |

LOT 623 performed well with his large contemporary of 189 head. His dam is a maternal sister to STEVENSON FORTUNE 425C. Grandam posts 3 NR 115, 3 YR 108 and 32 IMF 101.

# 624

## STEVENSON CE DELUXE H444W

Bull 620571521 (POT NH) birth date: 2/19/09 tattoo: H444W  
 C A FUTURE DIRECTION 5321# G A R PRECISION 1680#  
**STEVENSON CE DELUXE 1914** C A MISS POWER FIX 308  
 FSHK PRIDE 180# FSHK PRIDE 725  
 VERMILION YELLOWSTONE# VERMILION DATELINE 7078#  
**STEVENSON PRIDE LADY P008** VERMILION B JESTRESS 3912  
 STEVENSON PRIDE LADY 4890 BASIN MAX 602C#  
 STEVENSON PRIDE LADY 684D

| Birth Weight   | Weaning Weight  | Weaning Ratio | ET              | Dam's Production | 3 NR |
|----------------|-----------------|---------------|-----------------|------------------|------|
| 87             | 722             |               | 95              |                  | 104  |
| BW <b>+0.7</b> | WW <b>+52</b>   |               | Milk <b>+28</b> | YW <b>+104</b>   |      |
| CE <b>★★★★</b> | Marb <b>+79</b> |               | RE <b>+23</b>   | SB <b>59.42</b>  |      |

Four star calving ease, LOT 624 offers a big spread for EPDs ranking in the top 20% for WW EPD and top 5% for YW EPD. Top 10% for MILK EPD. Top 2% for MARB EPD. First three dams record 3 NR 104, 5 NR 111 and 11 NR 102.

# 625

## STEVENSON CE DELUXE W179

Bull 16287193 (NHC) birth date: 2/8/09 tattoo: W179  
 C A FUTURE DIRECTION 5321# G A R PRECISION 1680#  
**STEVENSON CE DELUXE 1914** C A MISS POWER FIX 308  
 FSHK PRIDE 180# FSHK PRIDE 725  
 V D A R AMBUSH 2478 V D A R AMBUSH 1465 S A F#  
**STEVENSON QUEEN MOTHER 881L** V D A R POLLY 814#  
 STEVENSON QUEEN MOTHER 5638 HUGHES FARMS ELLJAH  
 STEVENSON QUEEN MOTHER 618E

| Birth Weight   | Weaning Weight  | Weaning Ratio | ET              | Dam's Production | 7 NR |
|----------------|-----------------|---------------|-----------------|------------------|------|
| 81             | 724             |               | 101             |                  | 105  |
| BW <b>+1.0</b> | WW <b>+52</b>   |               | Milk <b>+31</b> | YW <b>+95</b>    |      |
| CE <b>★★★★</b> | Marb <b>+49</b> |               | RE <b>+24</b>   | SB <b>51.75</b>  |      |

Four star calving ease, LOT 625 ranks in the top 20% for both WW and YW EPDs. First three dams record 7 NR 105, 6 YR 103 and 3 NR 108, 3 YR 106 and 5 NR 103 with 5 YR 102.

Bull Calves

## 626 DIAMOND PENDELTON W369

Bull 16317465 birth date: 1/25/2009 tattoo: W369  
 HARB PENDLETON 765 J H  
**21AR PENDELTON 7033A**  
 21AR BLACKCAP F53D

BROOKS EXT 792#  
**DIAMOND HEIRESS N146**  
 S A HEIRESS 1011

S A V FINAL ANSWER 0035  
 H A R B BLACK LADY 375 J H#  
 LEACHMAN RIGHT TIME#  
 SCHMAUS PRECISION 53D

N BAR EMULATION EXT#  
 PRINCESS 4103 B C B R  
 R&S MAXIMUM 5547  
 S A HEIRESS 4071

| Birth Weight | 82   | Weaning Weight | 685 | Weaning Ratio | 98  | Dam's Production | 5 NR 99 |
|--------------|------|----------------|-----|---------------|-----|------------------|---------|
| BW           | -1.1 | WW             | +51 | Milk          | +23 | YW               | +86     |
| CE           | ★★★★ | Marb           | +12 | RE            | +00 | SB               | 28.80   |

LOT 626 is a negative birth, four star calving bull, that ranks in the top 20% for WW and 40% for YW. This sure fire heifer bull ranks in the top 15% for CE Direct and top 3% for \$W index.

## 627 DIAMOND PENDLETON 64W5

Bull +16320001 birth date: 1/30/2009 tattoo: 64W5  
 S A V FINAL ANSWER 0035  
**HARB PENDLETON 765 J H**  
 H A R B BLACK LADY 375 J H#

J W JURRITE 16#  
**DIAMOND LUCY 808L#**  
 DIAMOND LUCY 503H#

SITZ TRAVELER 8180#  
 S A V EMULOUS 8145  
 H A R B HIGH PLAINS 975 JH#  
 H A R B BLACK LADY 073 J H#

N BAR JURRITE 4324A#  
 OAK FRONT LUCY 16  
 DIAMOND RAINMAKER 154E#  
 DIAMOND LUCY 191E

| Birth Weight | 78   | Weaning Weight | 670 | Weaning Ratio | ET  | Dam's Production | 5 NR 113 |
|--------------|------|----------------|-----|---------------|-----|------------------|----------|
| BW           | -0.3 | WW             | +72 | Milk          | +31 | YW               | +118     |
| CE           | ★★★★ | Marb           | +23 | RE            | +05 | SB               | 43.40    |

This bull has the number spread, negative birth and top 1% for both WW and YW growth. He ranks in the top 2% for MILK and top 1% for \$W and SF index. LOT 627's dam is the dam of the high performance, DIAMOND MAX 180N and her dam recorded 4 NR 106 and 4 REA 104. Full brothers sell as LOTS 449, 450, and 562.

## 628 DIAMOND BIG SPREAD 5W49

Bull 16317528 birth date: 1/30/2009 tattoo: 5W49  
 HARB PENDLETON 765 J H  
**21AR BIG SPREAD 7012A**  
 21AR BLACKCAP F61E

ER HINSDALE N192  
**ER ELINE R134**  
 ER ELINE N067

S A V FINAL ANSWER 0035  
 H A R B BLACK LADY 375 J H#  
 LEACHMAN SURE FIRE  
 SCHMAUS GRID 61E

TWIN VALLEY PRECISION E161#  
 ER FOREVER K004  
 ER FOCUS K216  
 ER ELINE L326

| Birth Weight | 93   | Weaning Weight | 670 | Weaning Ratio | 100 | Dam's Production | 3 NR 99 |
|--------------|------|----------------|-----|---------------|-----|------------------|---------|
| BW           | +2.3 | WW             | +60 | Milk          | +21 | YW               | +97     |
| CE           | ★★★  | Marb           | +14 | RE            | +13 | SB               | 35.34   |

LOT 628 ranks in the top 3% for WW and top 10% for YW. His maternal great granddam has a record of 5 NR 101, 3 YW 100, 3 IMF 121, and 3 REA 101. LOT 628 also ranks in the top 10% for \$W.

## 629 DIAMOND BIG SPREAD 72W2

Bull 16335462 birth date: 2/11/2009 tattoo: 72W2  
 HARB PENDLETON 765 J H  
**21AR BIG SPREAD 7012A**  
 21AR BLACKCAP F61E

TC RANCHER 056#  
**KEYSTONE MINIVER 3A 722**  
 KEYSTONE MINIVER 3 A#

S A V FINAL ANSWER 0035  
 H A R B BLACK LADY 375 J H#  
 LEACHMAN SURE FIRE  
 SCHMAUS GRID 61E

LEACHMAN PROMPTER#  
 T C JESTRESS 6004#  
 ADVENTURE 423N J R S  
 KEYSTONE MINIVER 311111

| Birth Weight | 99   | Weaning Weight | 670 | Weaning Ratio | 96  | Dam's Production | 10 NR 101 |
|--------------|------|----------------|-----|---------------|-----|------------------|-----------|
| BW           | +1.0 | WW             | +48 | Milk          | +24 | YW               | +77       |
| CE           | ★★★  | Marb           | +17 | RE            | +03 | SB               | 29.88     |

LOT 629 ranks in the lightest 25% for BW and top 35% for WW EPD. He also ranks in the top 5% for \$W. LOT 629's maternal great granddam had longevity raising 13 calves with an average nursing ratio of 105 and her dam had production of 10 NR 101.

## 630 DIAMOND BIG SPREAD 4319

Bull 16319411 birth date: 1/31/2009 tattoo: 4319  
 HARB PENDLETON 765 J H  
**21AR BIG SPREAD 7012A**  
 21AR BLACKCAP F61E

BOYD ON TARGET 1083  
**R&S HEATHER BLOOM 7744**  
 R&S HEATHER BLOOM 7977

S A V FINAL ANSWER 0035  
 H A R B BLACK LADY 375 J H#  
 LEACHMAN SURE FIRE  
 SCHMAUS GRID 61E

S A F 598 BANDO 5175#  
 BOYD FOREVER LADY 7095  
 R&S MAX 5845  
 BASIN HEATHER BLOOM 434W#

| Birth Weight | 87   | Weaning Weight | 665 | Weaning Ratio | 96  | Dam's Production | 3 NR 97 |
|--------------|------|----------------|-----|---------------|-----|------------------|---------|
| BW           | +1.2 | WW             | +55 | Milk          | +23 | YW               | +101    |
| CE           | ★★★★ | Marb           | +19 | RE            | +05 | SB               | 38.25   |

LOT 630 ranks in the lightest 25% for BW and top 10% WW, 5% YW, 10% for \$F and top 20% for \$W. LOT 630's maternal great granddam was a donor recording 9 NR 104, 9 YW 105, 11 IMF 103, and 15 REA 100.

All weaning weights were taken September 9-12, 2009

## 631 STEVENSON PAYWEIGHT 9503

Bull 16287190 birth date: 2/3/09 tattoo: 9503  
 VERMILION PAYWEIGHT J847#  
**BASIN PAYWEIGHT 025S**  
 BASIN LUCY 3829

SYDGEN DYNAMIC 3009  
**STEVENSON ELGA 8545**  
 STEVENSON ELGA 6938#

VERMILION DATELINE 7078#  
 VERMILION LASS 7969  
 C A FUTURE DIRECTION 5321#  
 BASIN LUCY 178E

S A F DIRECTIVE#  
 S A F FOREVER LADY 0020  
 STEVENSON ROLLING THUNDER#  
 STEVENSON ELGA 4546#

| Birth Weight | 84   | Weaning Weight | 703 | Weaning Ratio | 100 | Dam's Production | 3 NR 100 |
|--------------|------|----------------|-----|---------------|-----|------------------|----------|
| BW           | +1.1 | WW             | +49 | Milk          | +28 | YW               | +98      |
| CE           | ★★★★ | Marb           | +44 | RE            | +27 | SB               | 53.96    |

Four star calving ease, LOT 631 also ranks in the top 15% for YW EPD. Top 10% for MILK EPD. Top 25% for both MARB and REA EPDs. First three dams record 3 NR 100, 2 YR 102 and 3 NR 104, 3 YR 104 and 4 NR 104 with 4 YR 104.

## 632 STEVENSON PAYWEIGHT 614W

Bull 16267621 birth date: 1/30/09 tattoo: 614W  
 VERMILION PAYWEIGHT J847#  
**BASIN PAYWEIGHT 025S**  
 BASIN LUCY 3829

BOYD ON TARGET 1083  
**STEVENSON ELEMERE 2036**  
 STEVENSON ELEMERE 909M#

VERMILION DATELINE 7078#  
 VERMILION LASS 7969  
 C A FUTURE DIRECTION 5321#  
 BASIN LUCY 178E

S A F 598 BANDO 5175#  
 BOYD FOREVER LADY 7095  
 STEVENSON ROLLING THUNDER#  
 STEVENSON ELEMERE 4209

| Birth Weight | 87   | Weaning Weight | 711 | Weaning Ratio | 103 | Dam's Production | 1 NR 103 |
|--------------|------|----------------|-----|---------------|-----|------------------|----------|
| BW           | +3.4 | WW             | +57 | Milk          | +27 | YW               | +107     |
| CE           | ★    | Marb           | +37 | RE            | +08 | SB               | 49.59    |

LOT 632 is a growth trait leader ranking in the top 10% for WW EPD and top 3% for YW EPD. Second and third dams record 5 NR 100 and 6 NR 104.

## 633 STEVENSON PAYWEIGHT 3499

Bull 16287167 birth date: 2/19/09 tattoo: 3499  
 VERMILION PAYWEIGHT J847#  
**BASIN PAYWEIGHT 025S**  
 BASIN LUCY 3829

BON VIEW NEW DESIGN 1407#  
**STEVENSON ENCHANTRESS 1263**  
 STEVENSON ENCHANTRESS L882

VERMILION DATELINE 7078#  
 VERMILION LASS 7969  
 C A FUTURE DIRECTION 5321#  
 BASIN LUCY 178E

B/R NEW DESIGN 036#  
 BON VIEW PRIDE 664  
 STEVENSON ROLLING THUNDER#  
 STEVENSON ENCHANTRESS 16DH

| Birth Weight | 95   | Weaning Weight | 710 | Weaning Ratio | 103 | Dam's Production | 4 NR 104 |
|--------------|------|----------------|-----|---------------|-----|------------------|----------|
| BW           | +3.3 | WW             | +54 | Milk          | +29 | YW               | +103     |
| CE           | ★    | Marb           | +45 | RE            | +08 | SB               | 51.87    |

LOT 633 ranks in the top 15% for WW EPD and top 5% for YW EPD. Top 4% for MILK EPD. Top 25% for MARB EPD. First two dams record 4 NR 104, 2 YR 109 and 5 NR 101 with 3 YR 107.

## 634 STEVENSON PAYWEIGHT 5579

Bull 16267623 birth date: 1/29/09 tattoo: 5579  
 VERMILION PAYWEIGHT J847#  
**BASIN PAYWEIGHT 025S**  
 BASIN LUCY 3829

STEVENSON BENCHMARK N190  
**STEVENSON BRIDGET 213R**  
 STEVENSON BRIDGET 0882

VERMILION DATELINE 7078#  
 VERMILION LASS 7969  
 C A FUTURE DIRECTION 5321#  
 BASIN LUCY 178E

C A FUTURE DIRECTION 5321#  
 STEVENSON ELGA L706  
 TC MOONSHINE 001#  
 STEVENSON BRIDGET 837K

| Birth Weight | 68   | Weaning Weight | 706 | Weaning Ratio | 98  | Dam's Production | 3 NR 98 |
|--------------|------|----------------|-----|---------------|-----|------------------|---------|
| BW           | -1.2 | WW             | +49 | Milk          | +29 | YW               | +99     |
| CE           | ★★★★ | Marb           | +56 | RE            | +27 | SB               | 55.94   |

Four star calving ease that offers a great spread for EPDs, LOT 634 ranks in the top 10% for YW EPD. Top 4% for MILK EPD. Carcass trait leader, he ranks in the top 15% for MARB EPD and top 25% for YW EPD.

## 635 STEVENSON PAYWEIGHT 5569

Bull 16267678 birth date: 1/31/09 tattoo: 5569  
 VERMILION PAYWEIGHT J847#  
**BASIN PAYWEIGHT 025S**  
 BASIN LUCY 3829

STEVENSON AMERICAN IDOL 9273  
**STEVENSON ANNIE R315**  
 STEVENSON ANNIE 5393#

VERMILION DATELINE 7078#  
 VERMILION LASS 7969  
 C A FUTURE DIRECTION 5321#  
 BASIN LUCY 178E

C A FUTURE DIRECTION 5321#  
 STEVENSON ROSEBUD J716#  
 STEVENSON MAX J180  
 STEVENSON ANNIE 430E

| Birth Weight | 87   | Weaning Weight | 704 | Weaning Ratio | 99  | Dam's Production | 3 NR 112 |
|--------------|------|----------------|-----|---------------|-----|------------------|----------|
| BW           | +1.5 | WW             | +46 | Milk          | +34 | YW               | +96      |
| CE           | ★★★★ | Marb           | +32 | RE            | +14 | SB               | 46.44    |

LOT 635 ranks in the top 15% for YW EPD. Top 1% for MILK EPD. First two dams record 3 NR 112, 2 YR 112 and 4 NR 105 with 4 YW 105.

**636****DIAMOND MAX 356W**

Bull 620567639

birth date: 2/25/2009 tattoo: 356W

BASIN MAX 602C#  
**DIAMOND MAX 180N**  
 DIAMOND LUCY 808L#

G T MAXIMUM#  
 BASIN ELINE ERICA 315U#  
 J W JURRITE 16#  
 DIAMOND LUCY 503H#

C A FUTURE DIRECTION 5321#  
**DIAMOND ENCHANTRESS 3123**  
 DIAMOND ENCHANTRESS 990L

C A R PRECISION 1680#  
 C A MISS POWER FIX 308  
 BASIN MAX 602C#  
 DIAMOND ENCHANTRESS J563

| Birth Weight   | Weaning Weight  | Weaning Ratio   | Dam's Production |
|----------------|-----------------|-----------------|------------------|
| 97             | 670             | 105             | 4 NR 102         |
| BW <b>+4.9</b> | WW <b>+54</b>   | Milk <b>+24</b> | YW <b>+92</b>    |
| CE <b>★</b>    | Marb <b>+27</b> | RE <b>+13</b>   | SB <b>43.53</b>  |

A younger natural calf off a donor cow, LOT 636 ranks in the top 10% for WW and top 20% for YW. This donor cows flush of bulls average \$5688 in the 2007 sale and she has had 22 progeny scanned with an average IMF 105. LTO 636 also ranks in the top 30% of the breed for MILK and \$F index.

**637****DIAMOND MAX 60W5**

Bull 16335416

birth date: 2/23/2009 tattoo: 60W5

G T MAXIMUM#  
**BASIN MAX 602C#**  
 BASIN ELINE ERICA 315U#

SCOTCH CAP#  
 GT MISS TRAVELER 58#  
 G D A R RAINMAKER 340#  
 BASIN ELINE ERICA 1313

ER FOCUS M244  
**DIAMOND LASSIE 352S**  
 DIAMOND LASSIE 3996

ER FOCUS K189  
 ERISKAY OF ER J238#  
 BASIN RAINMAKER 814Z#  
 DIAMOND LASSIE 529J

| Birth Weight   | Weaning Weight  | Weaning Ratio   | Dam's Production |
|----------------|-----------------|-----------------|------------------|
| 84             | 675             | 112             | 2 NR 106         |
| BW <b>+0.4</b> | WW <b>+49</b>   | Milk <b>+19</b> | YW <b>+86</b>    |
| CE <b>★★★★</b> | Marb <b>+23</b> | RE <b>+05</b>   | SB <b>33.87</b>  |

LOT 637 ranks in the lightest 15% for BW and top 30% for WW EPD. His maternal grandam by the high maternal BASIN RAINMAKER 814Z has recorded 4 NR 104, 3 YW 106, 4 IMF 104, and 4 REA 106. LOT 636 also ranks in the top 20% for \$W index.

**638****DIAMOND MAX 148W**

Bull 16335377

birth date: 2/21/2009 tattoo: 148W

G T MAXIMUM#  
**BASIN MAX 602C#**  
 BASIN ELINE ERICA 315U#

SCOTCH CAP#  
 GT MISS TRAVELER 58#  
 G D A R RAINMAKER 340#  
 BASIN ELINE ERICA 1313

BROOKS EXT 792#  
**DIAMOND BLACK LADY 984L#**  
 DIAMOND BLACK LADY J140

N BAR EMULATION EXT#  
 PRINCESS 4103 B C B R  
 BASIN DIVIDE 986G  
 BEAR CLAW B RAINMAKER 8807#

| Birth Weight   | Weaning Weight  | Weaning Ratio   | Dam's Production |
|----------------|-----------------|-----------------|------------------|
| 89             | 665             | 103             | 6 NR 106         |
| BW <b>+0.7</b> | WW <b>+42</b>   | Milk <b>+24</b> | YW <b>+80</b>    |
| CE <b>★★★</b>  | Marb <b>+24</b> | RE <b>-.08</b>  | SB <b>29.82</b>  |

LOT 638 ranks in the lightest 20% for BW. His maternal great grandam by the high maternal BASIN RAINMAKER 654X was a donor and recorded 8 NR 109, 3 YW 108, 7 IMF 112, and 7 REA 103 and nine of her sons were used on registered females.

**639****DIAMOND MAX 46W6**

Bull 16317515

birth date: 1/29/2009 tattoo: 46W6

G T MAXIMUM#  
**BASIN MAX 602C#**  
 BASIN ELINE ERICA 315U#

SCOTCH CAP#  
 GT MISS TRAVELER 58#  
 G D A R RAINMAKER 340#  
 BASIN ELINE ERICA 1313

BASIN EXT L512  
**KEYSTONE LILY 466**  
 KEYSTONE LILY 990

BROOKS EXT 792#  
 BASIN EILEENMERE LASS 836B#  
 BASIN RAINMAKER F144  
 KEYSTONE LILY 8-454

| Birth Weight   | Weaning Weight  | Weaning Ratio   | Dam's Production |
|----------------|-----------------|-----------------|------------------|
| 94             | 660             | 95              | 4 NR 102         |
| BW <b>+1.8</b> | WW <b>+40</b>   | Milk <b>+21</b> | YW <b>+82</b>    |
| CE <b>★★★</b>  | Marb <b>+20</b> | RE <b>-.07</b>  | SB <b>29.87</b>  |

LOT 639 is sired by the legendary BASIN MAX 602C and ranks in the lightest 40% for BW EPD. His maternal grandam has a record of 8 NR 104 and her dam 9 NR 102, 8 YW 106, and 2 REA 109.

**STEVENSON GENETICS**

Your Angus Saviour

**640****DIAMOND SHEAR FORCE 85W7**

Bull +16329954

birth date: 1/27/2009 tattoo: 85W7

N BAR PRIME TIME D806#  
**G T SHEAR FORCE**  
 G T SISKIN 106#

GARDENS PRIME TIME#  
 N BAR MISS EMULOUS A404  
 PLOWMAN 1627 OF MILLBRAE SAR#  
 G T ROSALITA 509

RITO 1243 OF 2536 RDA  
**ER BARBARA PERFECTION 02P8**  
 ER BARBARA PERFECTION L059

ROCKN D AMBUSH 1531#  
 G A R PRECISION 2536  
 S A F FOCUS OF E R#  
 SITZ BARBARA PERFECTION 1882#

| Birth Weight   | Weaning Weight  | Weaning Ratio   | Dam's Production |
|----------------|-----------------|-----------------|------------------|
| 85             | 680             | ET              | na               |
| BW <b>+3.2</b> | WW <b>+49</b>   | Milk <b>+19</b> | YW <b>+93</b>    |
| CE <b>★★</b>   | Marb <b>+65</b> | RE <b>+03</b>   | SB <b>49.12</b>  |

LOT 640 ranks in the top 10% for MARB and his dam has recorded 12 IMF 113 and her dam 30 IMF 107. The sire of LOT 640, GT SHEAR FORCE has done a good job in our herd and sire our high selling bull last spring sale. DIAMOND SHEAR FORCE 8603. LOT 640'S maternal great grandam was a donor with a record of 6 NR 111 and 6 YW 109. LOT 640 is the only bull calf from this mating in this sale.

**641****STEVENSON IN FOCUS H471W**

Bull 16399630

birth date: 2/20/09 tattoo: H471W

S A F FOCUS OF E R#  
**MYTTY IN FOCUS**  
 MYTTY COUNTESS 906

S A F FAME#  
 G D A R FOREVER LADY 246  
 SITZ ALLIANCE 6595#  
 BALDRIDGE COUNTESS 357

BOYD ON TARGET 1083  
**STEVENSON KERI 8504**  
 STEVENSON KERI D22H

S A F 598 BANDO 5175#  
 BOYD FOREVER LADY 7095  
 BASIN RAINMAKER E999  
 STEVENSON KERI D4C DJS

| Birth Weight   | Weaning Weight  | Weaning Ratio   | Dam's Production |
|----------------|-----------------|-----------------|------------------|
| 84             | 740             | 98              | 3 NR 105         |
| BW <b>-0.1</b> | WW <b>+48</b>   | Milk <b>+25</b> | YW <b>+93</b>    |
| CE <b>★★★★</b> | Marb <b>+45</b> | RE <b>+06</b>   | SB <b>42.69</b>  |

Four star calving ease, LOT 641 also ranks in the top 20% for YW EPD. Top 25% for MILK EPD. Top 25% for MARB EPD. First three dams record 3 NR 105, 2 YR 108 and 7 NR 100, 4 YR 107 and 4 NR 103 with 4 YR 100.

**642****STEVENSON IN FOCUS W594**

Bull 16267628

birth date: 1/20/09 tattoo: W594

S A F FOCUS OF E R#  
**MYTTY IN FOCUS**  
 MYTTY COUNTESS 906

S A F FAME#  
 G D A R FOREVER LADY 246  
 SITZ ALLIANCE 6595#  
 BALDRIDGE COUNTESS 357

BR MIDLAND#  
**STEVENSON ELGA 23R5**  
 STEVENSON ELGA 6938#

TWIN VALLEY PRECISION E161#  
 BR ROYAL LASS 7036-19  
 STEVENSON ROLLING THUNDER#  
 STEVENSON ELGA 4546#

| Birth Weight   | Weaning Weight  | Weaning Ratio   | Dam's Production |
|----------------|-----------------|-----------------|------------------|
| 89             | 717             | 98              | 2 NR 98          |
| BW <b>+1.2</b> | WW <b>+48</b>   | Milk <b>+19</b> | YW <b>+87</b>    |
| CE <b>★★★★</b> | Marb <b>+48</b> | RE <b>+18</b>   | SB <b>43.47</b>  |

Four star calving ease, LOT 642 offers a balanced set of EPDs ranking in the top 20% for MARB EPD. Second and third dams record 3 NR 104 and 4 NR 104.

**643****STEVENSON IN FOCUS W481**

Bull 16267633

birth date: 1/22/09 tattoo: W481

S A F FOCUS OF E R#  
**MYTTY IN FOCUS**  
 MYTTY COUNTESS 906

S A F FAME#  
 G D A R FOREVER LADY 246  
 SITZ ALLIANCE 6595#  
 BALDRIDGE COUNTESS 357

BR MIDLAND#  
**STEVENSON TROJAN ERICA 2944**  
 STEVENSON TROJAN ERICA 4M07

TWIN VALLEY PRECISION E161#  
 BR ROYAL LASS 7036-19  
 GDAR SVF TRAVELER 234D#  
 BASIN TROJAN ERICA D S 6716

| Birth Weight   | Weaning Weight  | Weaning Ratio   | Dam's Production |
|----------------|-----------------|-----------------|------------------|
| 83             | 713             | 95              | 3 NR 99          |
| BW <b>+0.9</b> | WW <b>+46</b>   | Milk <b>+21</b> | YW <b>+89</b>    |
| CE <b>★★★★</b> | Marb <b>+54</b> | RE <b>+17</b>   | SB <b>47.41</b>  |

Four star calving ease, LOT 643 ranks in the top 15% for MARB EPD. Full brother topped our spring bull sale at \$10,000.

**644****STEVENSON ON TRACK W613**

Bull 16313761

birth date: 2/28/09 tattoo: W613

BOYD ON TARGET 1083  
**DIAMOND ON TRACK 748R**  
 DIAMOND EMULOUS PRIDE 3G

S A F 598 BANDO 5175#  
 BOYD FOREVER LADY 7095  
 BASIN MAX 806C  
 BASIN EMULOUS PRIDE C S 816Z

BOYD CAPTAIN 2067#  
**STEVENSON ZARA 2486**  
 STEVENSON ZARA 7M40

SITZ ALLIANCE 6595#  
 BOYD FOREVER LADY 7120  
 ROCKN D AMBUSH 1531#  
 STEVENSON ZARA 930D#

| Birth Weight   | Weaning Weight  | Weaning Ratio   | Dam's Production |
|----------------|-----------------|-----------------|------------------|
| 79             | 697             | 111             | 2 NR 102         |
| BW <b>+0.4</b> | WW <b>+51</b>   | Milk <b>+20</b> | YW <b>+81</b>    |
| CE <b>★★★★</b> | Marb <b>+28</b> | RE <b>+13</b>   | SB <b>32.70</b>  |

Four star calving ease and a contemporary leader for performance, LOT 644 ranks in the top 25% for WW EPD.

Bull Calves

## 645 DIAMOND CE DELUXE W457

Bull 16335333 birth date: 2/18/2009 tattoo: W457  
 C A FUTURE DIRECTION 5321#  
**STEVENSON CE DELUXE 1914**  
 FSHK PRIDE 180#

VERMILION PAYWEIGHT J847#  
**DIAMOND PRIDE P277**  
 DIAMOND PRIDE 819M

| Birth Weight | Weaning Weight | Weaning Ratio | Dam's Production | 3 NR |
|--------------|----------------|---------------|------------------|------|
| 86           | 675            | 104           | 3 NR 101         |      |
| BW +1.6      | WW +58         | Milk +26      | YW +106          |      |
| CE ★★★       | Marb +.56      | RE +.28       | SB 55.85         |      |

LOT 645 ranks in the lightest 35% for BW and top 5% WW and top 3% for YW. He also ranks in the top 15% for MILK, MARB, \$W, top 25% for REA and \$G, top 10% for \$B and top 4% for \$F index.

## 646 DIAMOND CE DELUXE W450

Bull 16335319 birth date: 2/16/2009 tattoo: W450  
 C A FUTURE DIRECTION 5321#  
**STEVENSON CE DELUXE 1914**  
 FSHK PRIDE 180#

VERMILION PAYWEIGHT J847#  
**DIAMOND BLACKCAP 710P**  
 DIAMOND BLACKCAP 234G

| Birth Weight | Weaning Weight | Weaning Ratio | Dam's Production | 4 NR |
|--------------|----------------|---------------|------------------|------|
| 77           | 670            | 102           | 4 NR 105         |      |
| BW -0.3      | WW +54         | Milk +30      | YW +102          |      |
| CE ★★★       | Marb +.50      | RE +.26       | SB 52.34         |      |

A four star calving ease bull that ranks in the top 5% for YW, 10% for WW growth, top 10% \$W and \$F, top 15% \$B, top 20% MARB and top 30% for REA and \$G index. LOT 646's dam is identical to our past high selling bull DIAMOND PAYLOAD 982S.

## 647 DIAMOND CE DELUXE W418

Bull 16335325 birth date: 2/17/2009 tattoo: W418  
 C A FUTURE DIRECTION 5321#  
**STEVENSON CE DELUXE 1914**  
 FSHK PRIDE 180#

VERMILION PAYWEIGHT J847#  
**DIAMOND PRIMROSE LADY 031P**  
 BASIN PRIMROSE LADY 296E

| Birth Weight | Weaning Weight | Weaning Ratio | Dam's Production | 4 NR |
|--------------|----------------|---------------|------------------|------|
| 106          | 650            | 99            | 4 NR 99          |      |
| BW +3.2      | WW +52         | Milk +28      | YW +103          |      |
| CE ★         | Marb +.46      | RE +.29       | SB 54.18         |      |

LOT 647 ranks in the top 5% for YW and top 20% for WW. He also ranks in the top 4% for \$F, top 15% for \$B, and top 25% for both MARB and REA. LOT 647's maternal grandam was a donor that recorded 6 NR 107.

## 648 DIAMOND CE DELUXE W323

Bull 16335308 birth date: 2/16/2009 tattoo: W323  
 C A FUTURE DIRECTION 5321#  
**STEVENSON CE DELUXE 1914**  
 FSHK PRIDE 180#

GARDENS EXPEDITION#  
**DIAMOND BLACK LADY 4653**  
 DIAMOND BLACK LADY 55D

| Birth Weight | Weaning Weight | Weaning Ratio | Dam's Production | 4 NR |
|--------------|----------------|---------------|------------------|------|
| 80           | 700            | 107           | 4 NR 103         |      |
| BW +0.2      | WW +51         | Milk +27      | YW +92           |      |
| CE ★★★       | Marb +.64      | RE +.08       | SB 50.53         |      |

A four star calving bull that ranks in the lightest 10% for BW and top 20% for WW and YW, LOT 648 is backed by two generations of donor cows with production of 7 NR 105 & 8 NR 109. LOT 648 ranks in the top 10% for MILK, MARB, & \$W, 20% for \$B, and 25% for \$F & \$G.

Reference  
Sire



Stevenson-CE-Deluxe-1914

All weaning weights were taken September 9-12, 2009

## 650 STEVENSON ULTIMATE W425

Bull 16306433 birth date: 2/21/09 tattoo: W425  
 S S OBJECTIVE T510 0T26#  
**G A R ULTIMATE**  
 G A R LOAD UP 1314

VERMILION YELLOWSTONE#  
**STEVENSON ZARA 0164**  
 STEVENSON ZARA K808

| Birth Weight | Weaning Weight | Weaning Ratio | Dam's Production | 4 NR |
|--------------|----------------|---------------|------------------|------|
| 98           | 708            | 104           | 4 NR 103         |      |
| BW +2.5      | WW +60         | Milk +26      | YW +103          |      |
| CE ★★★       | Marb +.55      | RE +.33       | SB 58.08         |      |

LOT 650 ranks in the top 3% for WW EPD and top 5% for YW EPD. Carcass trait leader ranking in the top 15% for MARB EPD and top 20% for REA EPD. First three dams record 4 NR 103, 3 YR 101 and 6 NR 100, 6 YR 100 and 6 NR 109 with 6 YR 106.

## 651 STEVENSON ULTIMATE 4879

Bull 16301110 birth date: 2/2/09 tattoo: 4879  
 S S OBJECTIVE T510 0T26#  
**G A R ULTIMATE**  
 G A R LOAD UP 1314

SITZ IMF 7839#  
**STEVENSON RUBY 5624**  
 STEVENSON RUBY 617E

| Birth Weight | Weaning Weight | Weaning Ratio | Dam's Production | 4 NR |
|--------------|----------------|---------------|------------------|------|
| 93           | 707            | 97            | 4 NR 102         |      |
| BW +2.0      | WW +54         | Milk +25      | YW +98           |      |
| CE ★★★       | Marb +.38      | RE +.21       | SB 52.03         |      |

LOT 651 is a calving ease bull that ranks in the top 15% for both WW and YW EPDs. First two dams record 4 NR 102, 3 YR 107 and 7 NR 105 with 5 YR 102.

## 652 STEVENSON ULTIMATE 1239

Bull 16301126 birth date: 2/5/09 tattoo: 1239  
 S S OBJECTIVE T510 0T26#  
**G A R ULTIMATE**  
 G A R LOAD UP 1314

STEVENSON ROLLING THUNDER#  
**STEVENSON EDWINA L715**  
 STEVENSON EDWINA 4877

| Birth Weight | Weaning Weight | Weaning Ratio | Dam's Production | 7 NR |
|--------------|----------------|---------------|------------------|------|
| 80           | 703            | 98            | 7 NR 100         |      |
| BW +1.2      | WW +52         | Milk +24      | YW +94           |      |
| CE ★★★★★     | Marb +.40      | RE +.01       | SB 42.66         |      |

Four star calving ease, LOT 652 ranks in the top 20% for WW and YW EPDs. First three dams record 7 NR 100, 3 NR 103 and 11 NR 101.

## 653 STEVENSON ULTIMATE 3179

Bull 16371055 birth date: 2/22/09 tattoo: 3179  
 S S OBJECTIVE T510 0T26#  
**G A R ULTIMATE**  
 G A R LOAD UP 1314

J L B EXACTO 416#  
**STEVENSON LADY 3895**  
 STEVENSON LADY J211

| Birth Weight | Weaning Weight | Weaning Ratio | Dam's Production | 5 NR |
|--------------|----------------|---------------|------------------|------|
| 72           | 716            | 97            | 5 NR 100         |      |
| BW +1.0      | WW +52         | Milk +27      | YW +98           |      |
| CE ★★★★★     | Marb +.41      | RE +.38       | SB 55.52         |      |

Four star calving ease, LOT 653 ranks in the top 20% for WW EPD and top 15% for YW EPD. Top 10% for MILK EPD. Carcass leader with a top 30% for MARB EPD and top 15% for REA EPD.

## 654 STEVENSON ULTIMATE W330

Bull 16306437 birth date: 2/23/09 tattoo: W330  
 S S OBJECTIVE T510 0T26#  
**G A R ULTIMATE**  
 G A R LOAD UP 1314

TC MOONSHINE 001#  
**STEVENSON LASS 1183**  
 STEVENSON LASS H36L

| Birth Weight | Weaning Weight | Weaning Ratio | Dam's Production | 5 NR |
|--------------|----------------|---------------|------------------|------|
| 103          | 714            | 105           | 5 NR 104         |      |
| BW +3.4      | WW +57         | Milk +31      | YW +98           |      |
| CE ★         | Marb +.32      | RE +.16       | SB 47.16         |      |

A growth trait leader, LOT 654 ranks in the top 10% for WW EPD and top 15% for YW EPD. First two dams record 5 NR 104, 4 YR 104 and 3 NR 105 with 3 YR 100.

## 655 DIAMOND PAYWEIGHT 18W7

Bull 16409220 birth date: 2/7/2009 tattoo: 18W7  
 VERMILION PAYWEIGHT J847# VERMILION DATELINE 7078#  
**DIAMOND PAYWEIGHT 738N** VERMILION LASS 7969  
 DIAMOND TROJAN ERICA G272 G T MAXIMUM#  
 BASIN TROJAN ERICA D S 637Y#  
 BASIN RAINMAKER F144 BASIN RAINMAKER 814Z#  
**KEYSTONE BELL 187** BASIN LADY 899A  
 KEYSTONE BELL 925# R R 9440 SCOTCH CAP 1483#  
 KEYSTONE BELL 1-7-4-416

| Birth Weight   | Weaning Weight   | Weaning Ratio   | 96              | Dam's Production | 6 NR 100 |
|----------------|------------------|-----------------|-----------------|------------------|----------|
| BW <b>+1.6</b> | WW <b>+43</b>    | Milk <b>+22</b> | YW <b>+93</b>   |                  |          |
| CE <b>★★★</b>  | Marb <b>+1.6</b> | RE <b>+2.4</b>  | SB <b>42.01</b> |                  |          |

LOT 655 ranks in the lightest 35% of the breed for BW and top 20% for YW. His maternal grandam recorded 8 NR 103 and her dam raised 10 natural calves. LOT 655 also ranks in the top 10% for Scrotal EPD, top 15% for \$F index, and top 35% for REA.

## 656 DIAMOND PAYWEIGHT 9271

Bull 620567587 birth date: 2/10/2009 tattoo: 9271  
 VERMILION PAYWEIGHT J847# VERMILION DATELINE 7078#  
**DIAMOND PAYWEIGHT 738N** VERMILION LASS 7969  
 DIAMOND TROJAN ERICA G272 G T MAXIMUM#  
 BASIN TROJAN ERICA D S 637Y#  
 BASIN MAX 602C# G T MAXIMUM#  
**R&S FOREVER 5562** BASIN ELINE ERICA 315U#  
 JOLLY R FOREVER 365E J R HIGH CHOICE 040B  
 JOLLY R FOREVER 016A

| Birth Weight   | Weaning Weight   | Weaning Ratio   | 97              | Dam's Production | 1 NR 97 |
|----------------|------------------|-----------------|-----------------|------------------|---------|
| BW <b>+3.3</b> | WW <b>+42</b>    | Milk <b>+15</b> | YW <b>+87</b>   |                  |         |
| CE <b>★★</b>   | Marb <b>+2.9</b> | RE <b>+2.0</b>  | SB <b>43.60</b> |                  |         |

LOT 656 ranks in the top 35% for YW and 40% for REA EPD. His maternal great grandam has a record of 7 NR 102 and 2 IMF 119. LOT 656 also ranks in the top 30% for \$F index and 40% for REA EPD.

## 657 DIAMOND PAYWEIGHT 11W1

Bull 16409217 birth date: 2/15/2009 tattoo: 11W1  
 VERMILION PAYWEIGHT J847# VERMILION DATELINE 7078#  
**DIAMOND PAYWEIGHT 738N** VERMILION LASS 7969  
 DIAMOND TROJAN ERICA G272 G T MAXIMUM#  
 BASIN TROJAN ERICA D S 637Y#  
 CONNEALY FRONTLINE# CONNEALY DATELINE#  
**KEYSTONE BLACKCAP 111** PLEASANT PILL OF CONANGA#  
 KEYSTONE BLACKCAP 5 RITO 2100 G D A R#  
 KEYSTONE BLACKCAP 3-1313

| Birth Weight   | Weaning Weight   | Weaning Ratio   | 110             | Dam's Production | 6 NR 100 |
|----------------|------------------|-----------------|-----------------|------------------|----------|
| BW <b>+3.7</b> | WW <b>+48</b>    | Milk <b>+19</b> | YW <b>+92</b>   |                  |          |
| CE <b>★</b>    | Marb <b>+2.1</b> | RE <b>+2.9</b>  | SB <b>45.29</b> | twin             |          |

Lot 657 ranks in the top 20% for YW and top 35% for WW and \$B index. He also ranks in the top 2% for Scrotal and top 25% for REA and \$F index. LOT 657's maternal grandam has a record of 11 NR 102 and 10 YW 104. LOT 657 is a twin with LOT 528

## 658 DIAMOND DATELINE 395W

Bull 16335443 birth date: 2/27/2009 tattoo: 395W  
 DIAMOND DATELINE 163P BASIN DATELINE 752L  
**DIAMOND DATELINE T480** DIAMOND LUCY 419L#  
 DIAMOND BLACKCAP P421 GARDENS EXPEDITION#  
 BASIN BLACKCAP G910#  
 THREE TREES EXPLORER 8009 LEACHMAN EXPLORER#  
**DIAMOND BLACK LADY 3999** GDAR SVF FOREVER LADY 223D  
 DIAMOND BLACK LADY J518 DALEBANKS BANDO A 2166  
 BEAR CLAW B RAINMAKER 8807#

| Birth Weight   | Weaning Weight   | Weaning Ratio   | 105             | Dam's Production | 5 NR 103 |
|----------------|------------------|-----------------|-----------------|------------------|----------|
| BW <b>+1.9</b> | WW <b>+52</b>    | Milk <b>+20</b> | YW <b>+85</b>   |                  |          |
| CE <b>★★★</b>  | Marb <b>+2.8</b> | RE <b>+0.0</b>  | SB <b>34.85</b> |                  |          |

LOT 658 ranks in the top 20% for WW and top 40% for YW. His maternal great grandam was a donor sired by BASIN RAINMAKER 654X and she had a record of 8 NR 109, 3 YW 108, 7 IMF 112, and 7 REA 103. LOT 658 also ranks in the top 15% for \$W index.

## 659 DIAMOND PAYWEIGHT 5W47

Bull 16317401 birth date: 1/21/2009 tattoo: 6759  
 VERMILION PAYWEIGHT J847# VERMILION DATELINE 7078#  
**BASIN PAYWEIGHT 025S** VERMILION LASS 7969  
 BASIN LUCY 3829 C A FUTURE DIRECTION 5321#  
 BASIN LUCY 178E  
 ER FALCON K177# S A F FOCUS OF E R#  
**ER PRIDE R387** SITZ EVERELDA ENTENSE 023  
 ER PRIDE L299 BASIN MAX 602C#  
 J R PRIDE 212C#

| Birth Weight   | Weaning Weight   | Weaning Ratio   | 105             | Dam's Production | 1 NR 98 |
|----------------|------------------|-----------------|-----------------|------------------|---------|
| BW <b>+2.6</b> | WW <b>+49</b>    | Milk <b>+25</b> | YW <b>+97</b>   |                  |         |
| CE <b>★★★</b>  | Marb <b>+4.5</b> | RE <b>+1.0</b>  | SB <b>50.92</b> | twin             |         |

LOT 659 ranks in the top 10% for YW, top 15% for \$F, top 20% MILK, and \$B, top 25% for MARB, and top 30% for WW and \$G. LOT 659's maternal great grandam recorded 7 NR 102, 7 YW 104, 4 IMF 101, and 3 REA 102.

## 660 STEVENSON ONE WAY 581W

Bull 16288253 birth date: 2/17/09 tattoo: 581W  
 RITO 112 OF 2536 RITO 616# RITO 616 OF 4B20 6807#  
**TC ONE WAY 618** G A R PRECISION 2536  
 TC QUALITY 7122 RITO 2RT2 OF 0B5 RR TRAVELER#  
 LANDMARK QUALITY 9248  
 G A R INTEGRITY BON VIEW NEW DESIGN 1407#  
**STEVENSON ESTELLA 5940** G A R PRECISION 1019  
 STEVENSON ESTELLA M814 VERMILION YELLOWSTONE#  
 STEVENSON ESTELLA 6958

| Birth Weight   | Weaning Weight   | Weaning Ratio   | 102          | Dam's Production | 1 NR 102 |
|----------------|------------------|-----------------|--------------|------------------|----------|
| BW <b>+2.6</b> | WW <b>+54</b>    | Milk <b>+24</b> | YW <b>na</b> |                  |          |
| CE <b>★★★</b>  | Marb <b>+5.6</b> | RE <b>+1.3</b>  | SB <b>na</b> |                  |          |

A growth trait leader, LOT 660 ranks in the top 15% for WW EPD. Top 15% for MARB EPD. Dam's full sister produced the \$32,500 STEVENSON MONEYMAKER 576T. Second and third dams record 3 NR 105, 3 YR 100 and 6 NR 102 with 6 YR 107.

## 661 STEVENSON ONE WAY 6019

Bull 16288250 birth date: 2/6/09 tattoo: 6019  
 RITO 112 OF 2536 RITO 616# RITO 616 OF 4B20 6807#  
**TC ONE WAY 618** G A R PRECISION 2536  
 TC QUALITY 7122 RITO 2RT2 OF 0B5 RR TRAVELER#  
 LANDMARK QUALITY 9248  
 C A FUTURE DIRECTION 5321# G A R PRECISION 1680#  
**STEVENSON ELEMERE 0756** C A MISS POWER FIX 308  
 STEVENSON ELEMERE K873 STEVENSON ENCORE 5217  
 STEVENSON ELEMERE 611H

| Birth Weight   | Weaning Weight   | Weaning Ratio   | 104             | Dam's Production | 2 NR 99 |
|----------------|------------------|-----------------|-----------------|------------------|---------|
| BW <b>+1.1</b> | WW <b>+54</b>    | Milk <b>+22</b> | YW <b>+92</b>   |                  |         |
| CE <b>★★★★</b> | Marb <b>+5.3</b> | RE <b>+1.7</b>  | SB <b>52.59</b> |                  |         |

Four star calving ease, LOT 661 ranks in the top 15% for WW EPD and top 25% for YW EPD. Top 15% for MARB EPD.

## 662 STEVENSON ONE WAY 4119

Bull 16288217 birth date: 1/23/09 tattoo: 4119  
 RITO 112 OF 2536 RITO 616# RITO 616 OF 4B20 6807#  
**TC ONE WAY 618** G A R PRECISION 2536  
 TC QUALITY 7122 RITO 2RT2 OF 0B5 RR TRAVELER#  
 LANDMARK QUALITY 9248  
 C A FUTURE DIRECTION 5321# G A R PRECISION 1680#  
**STEVENSON CLOVA PRIDE P137** C A MISS POWER FIX 308  
 STEVENSON CLOVA PRIDE 8971 BASIN MAX 602C#  
 STEVENSON CLOVA PRIDE H636

| Birth Weight   | Weaning Weight   | Weaning Ratio   | 93              | Dam's Production | 3 NR 100 |
|----------------|------------------|-----------------|-----------------|------------------|----------|
| BW <b>+2.7</b> | WW <b>+44</b>    | Milk <b>+24</b> | YW <b>+87</b>   |                  |          |
| CE <b>★★</b>   | Marb <b>+5.8</b> | RE <b>+1.3</b>  | SB <b>49.23</b> |                  |          |

LOT 662 offers a balanced set of EPDs ranking in the top 10% for MARB EPD. First three dams record 3 NR 100, 5 NR 101 and 9 NR 100.

## 663 STEVENSON ONE WAY 3059

Bull 16288254 (NHC) birth date: 2/6/09 tattoo: 3059  
 RITO 112 OF 2536 RITO 616# RITO 616 OF 4B20 6807#  
**TC ONE WAY 618** G A R PRECISION 2536  
 TC QUALITY 7122 RITO 2RT2 OF 0B5 RR TRAVELER#  
 LANDMARK QUALITY 9248  
 C A FUTURE DIRECTION 5321# G A R PRECISION 1680#  
**STEVENSON PRIDE LADY 9123#** C A MISS POWER FIX 308  
 STEVENSON PRIDE LADY 7449 BASIN RAINMAKER 654X#  
 STEVENSON PRIDE LADY 5927

| Birth Weight   | Weaning Weight   | Weaning Ratio   | 97              | Dam's Production | 5 NR 103 |
|----------------|------------------|-----------------|-----------------|------------------|----------|
| BW <b>+1.7</b> | WW <b>+47</b>    | Milk <b>+28</b> | YW <b>+89</b>   |                  |          |
| CE <b>★★★★</b> | Marb <b>+5.8</b> | RE <b>+1.0</b>  | SB <b>50.66</b> |                  |          |

Four star calving ease, LOT 663 offers a MILK EPD in the top 10%. Carcass leader ranking in the top 10% for MARB EPD. First three dams record 5 NR 103, 6 NR 103 and 5 NR 101.

## 664 STEVENSON ONE WAY 1111W

Bull +16406230 birth date: 1/31/09 tattoo: 1111W  
 RITO 112 OF 2536 RITO 616# RITO 616 OF 4B20 6807#  
**TC ONE WAY 618** G A R PRECISION 2536  
 TC QUALITY 7122 RITO 2RT2 OF 0B5 RR TRAVELER#  
 LANDMARK QUALITY 9248  
 C A FUTURE DIRECTION 5321# G A R PRECISION 1680#  
**STEVENSON ESTELLA 6S48** C A MISS POWER FIX 308  
 STEVENSON ESTELLA M814 VERMILION YELLOWSTONE#  
 STEVENSON ESTELLA 6958

| Birth Weight   | Weaning Weight   | Weaning Ratio   | ET              | Dam's Production | 1 NR 108 |
|----------------|------------------|-----------------|-----------------|------------------|----------|
| BW <b>+2.6</b> | WW <b>+56</b>    | Milk <b>+27</b> | YW <b>+100</b>  |                  |          |
| CE <b>★★</b>   | Marb <b>+5.9</b> | RE <b>+2.5</b>  | SB <b>55.72</b> |                  |          |

LOT 664 is a growth trait leader ranking in the top 10% for WW and YW EPDs. Top 10% for MILK EPD. Top 10% for MARB EPD. First three dams record 1 NR 108, 1 YR 105 and 3 NR 105, 3 YR 100 and 6 NR 102 with 6 YR 107.

## 665 DIAMOND MONEYMAKER 222W

Bull 16409221 birth date: 2/21/2009 tattoo: 222W  
 STEVENSON MONEYMAKER R185 BOYD ON TARGET 1083  
**STEVENSON MONEYMAKER 576T** STEVENSON CLOVA PRIDE L888#  
 STEVENSON ESTELLA 5013 G A R INTEGRITY  
 STEVENSON ESTELLA M814  
 J W JURRITE 16# N BAR JURRITE 4324A#  
**DIAMOND ANNIE 911M** OAK FRONT LUCY 16  
 DIAMOND ANNIE 633J DIAMOND RAINMAKER 154E#  
 DIAMOND ANNIE 168F

| Birth Weight | Weaning Weight | Weaning Ratio | Dam's Production |
|--------------|----------------|---------------|------------------|
| 84           | 670            | 104           | 5 NR 103         |
| BW +0.8      | WW +53         | Milk +24      | YW +84           |
| CE ★★★       | Marb +.41      | RE +.04       | SB 38.46         |

LOT 665 ranks in the lightest 20% for BW and top 15% for WW. He also ranks in the top 30% for MARB and MILK and a top 2% for \$W index. LOT 665's dam has recorded 4 REA 104.

## 666 DIAMOND ON TARGET 63W6

Bull 16317356 birth date: 1/19/2009 tattoo: 63W6  
 BOYD ON TARGET 1083 S A F 598 BANDO 5175#  
**STEVENSON ON TARGET 4067** BOYD FOREVER LADY 7095  
 STEVENSON BLACKBIRD P084 C A FUTURE DIRECTION 5321#  
 STEVENSON BLACKBIRD 4480  
 DIAMOND PRIME CUT N536 THREE TREES PRIME CUT 0145  
**DIAMOND ENCHANTRESS 6472** BASIN LUCY 178D  
 DIAMOND ENCHANTRESS P497 VERMILION YELLOWSTONE#  
 DIAMOND ENCHANTRESS 424F#

| Birth Weight | Weaning Weight | Weaning Ratio | Dam's Production |
|--------------|----------------|---------------|------------------|
| 81           | 670            | 100           | 2 NR 101         |
| BW +1.7      | WW +51         | Milk +23      | YW +95           |
| CE ★★★       | Marb +.36      | RE +.14       | SB 45.80         |

LOT 666 ranks in the top 15% for YW, top 20% for WW and \$F, top 35% for MILK, \$W, and \$B, and top 40% for MARB EPD. His maternal great grandam is also the maternal great grandam of LOT 401.

## 667 DIAMOND ON TARGET W614

Bull 16335250 birth date: 2/10/2009 tattoo: W614  
 BOYD ON TARGET 1083 S A F 598 BANDO 5175#  
**STEVENSON ON TARGET 4067** BOYD FOREVER LADY 7095  
 STEVENSON BLACKBIRD P084 C A FUTURE DIRECTION 5321#  
 STEVENSON BLACKBIRD 4480  
 VERMILION PAYWEIGHT J847# VERMILION DATELINE 7078#  
**DIAMOND TROJAN ERICA 3475** VERMILION LASS 7969  
 DIAMOND TROJAN ERICA G104 G T MAXIMUM#  
 BASIN TROJAN ERICA D S 637Y#

| Birth Weight | Weaning Weight | Weaning Ratio | Dam's Production |
|--------------|----------------|---------------|------------------|
| 90           | 660            | 105           | 2 NR 104         |
| BW +2.9      | WW +52         | Milk +24      | YW +98           |
| CE ★★        | Marb +.24      | RE +.25       | SB 45.97         |

The dam of LOT 667 comes from the TROJAN ERICA cow family where her dam was a third generation donor that recorded 6 NR 104, 5 YW 104, 48 IMF 106 and 48 REA 104. LOT 557 ranks in the top 10% for YW, top 20% for WW, and top 30% for REA.

## 668 DIAMOND ON TARGET W695

Bull 16335436 birth date: 2/25/2009 tattoo: W695  
 BOYD ON TARGET 1083 S A F 598 BANDO 5175#  
**STEVENSON ON TARGET 4067** BOYD FOREVER LADY 7095  
 STEVENSON BLACKBIRD P084 C A FUTURE DIRECTION 5321#  
 STEVENSON BLACKBIRD 4480  
 DIAMOND PAYWEIGHT 9324 VERMILION PAYWEIGHT J847#  
**DIAMOND PERFECTION 6498** DIAMOND JANNET 669J  
 DIAMOND PERFECTION 4105# BASIN MAX M972  
 DIAMOND PERFECTION 674L

| Birth Weight | Weaning Weight | Weaning Ratio | Dam's Production |
|--------------|----------------|---------------|------------------|
| 96           | 660            | 110           | 2 NR 113         |
| BW +4.4      | WW +52         | Milk +27      | YW +88           |
| CE ★         | Marb +.18      | RE +.27       | SB 36.97         |

LOT 668 ranks in the top 20% for WW and top 30% for YW. His maternal grandam has a nice record of 2 NR 113, 2 YW 109, 2 REA 106. LOT 668 also ranks in the top 10% of the entire breed for Scrotal and MILK EPD.



Boyd-On-Target-1083

All weaning weights were taken September 9-12, 2009

## 669 STEVENSON ULTIMATE W697

Bull 16301105 birth date: 2/7/09 tattoo: W697  
 S S OBJECTIVE T510 0T26# S S TRAVELER 6807 T510#  
**G A R ULTIMATE** S S MISS RITA R011 7R8  
 G A R LOAD UP 1314 RAB-GAR LOAD UP 4049J  
 G A R NEW DESIGN 80  
 DIAMOND DATELINE 1894 BASIN DATELINE 752L  
**STEVENSON CLOVA PRIDE 422S** DIAMOND ERICA 1979#  
 STEVENSON CLOVA PRIDE 15P2# J D DAIGGER 901#  
 STEVENSON CLOVA PRIDE L901

| Birth Weight | Weaning Weight | Weaning Ratio | Dam's Production |
|--------------|----------------|---------------|------------------|
| 74           | 699            | 104           | 2 NR 104         |
| BW -0.5      | WW +61         | Milk +27      | YW +102          |
| CE ★★★★★     | Marb +.51      | RE +.29       | SB 55.40         |

Four star calving ease, LOT 669 offers a big spread for EPDs ranking in the top 2% for WW EPD and top 10% for YW EPD. Carcass leader ranking in the top 20% for MARB and top 25% for REA. First three dams record 2 NR 104, 3 NR 105 and 2 NR 123.

## 670 STEVENSON ULTIMATE 567W

Bull 16319927 birth date: 2/21/09 tattoo: 567W  
 S S OBJECTIVE T510 0T26# S S TRAVELER 6807 T510#  
**G A R ULTIMATE** S S MISS RITA R011 7R8  
 G A R LOAD UP 1314 RAB-GAR LOAD UP 4049J  
 G A R NEW DESIGN 80  
 BON VIEW NEW DESIGN 1407# B/R NEW DESIGN 036#  
**STEVENSON ZELDA 2795** BON VIEW PRIDE 664  
 STEVENSON ZELDA 6772 GARDENS EXPEDITION#  
 STEVENSON H ZELDA J2C WJS

| Birth Weight | Weaning Weight | Weaning Ratio | Dam's Production |
|--------------|----------------|---------------|------------------|
| 100          | 700            | 105           | 3 NR 98          |
| BW +3.0      | WW +57         | Milk +26      | YW +100          |
| CE ★         | Marb +.60      | RE +.34       | SB 57.93         |

LOT 670 is a growth trait leader ranking in the top 10% for both WW and YW EPDs. Carcass trait leader ranking in the top 10% for MARB and top 15% for REA EPD.

## 671 STEVENSON ULTIMATE 2359

Bull 16301080 birth date: 2/1/09 tattoo: 2359  
 S S OBJECTIVE T510 0T26# S S TRAVELER 6807 T510#  
**G A R ULTIMATE** S S MISS RITA R011 7R8  
 G A R LOAD UP 1314 RAB-GAR LOAD UP 4049J  
 G A R NEW DESIGN 80  
 BON VIEW NEW DESIGN 1407# B/R NEW DESIGN 036#  
**STEVENSON BLACKBIRD 0612** BON VIEW PRIDE 664  
 STEVENSON BLACKBIRD 705K SUMMITCREST PRIME CUT 1G42#  
 STEVENSON BLACKBIRD 354C#

| Birth Weight | Weaning Weight | Weaning Ratio | Dam's Production |
|--------------|----------------|---------------|------------------|
| 89           | 700            | 96            | 5 NR 100         |
| BW +1.2      | WW +51         | Milk +27      | YW +95           |
| CE ★★★★★     | Marb +.61      | RE +.43       | SB 58.50         |

Four star calving ease, LOT 671 ranks in the top 25% for WW EPD and top 20% for YW EPD. Outstanding carcass ranking in the top 10% for both MARB and REA EPDs. First three dams record 5 NR 100, 6 NR 101 and 7 NR 104.

## 672 STEVENSON ULTIMATE 2409

Bull 16371067 birth date: 2/17/09 tattoo: 2409  
 S S OBJECTIVE T510 0T26# S S TRAVELER 6807 T510#  
**G A R ULTIMATE** S S MISS RITA R011 7R8  
 G A R LOAD UP 1314 RAB-GAR LOAD UP 4049J  
 G A R NEW DESIGN 80  
 ROCKN D AMBUSH 1531# PARAMONT AMBUSH 2172#  
**STEVENSON ERICA D5M** MS BLACKCAP BAND OF R D 1301  
 STEVENSON ERICA M18H BASIN RAINMAKER 654X#  
 STEVENSON ERICA X1C MKS

| Birth Weight | Weaning Weight | Weaning Ratio | Dam's Production |
|--------------|----------------|---------------|------------------|
| 65           | 698            | 93            | 6 NR 100         |
| BW +1.2      | WW +50         | Milk +22      | YW +93           |
| CE ★★★★★     | Marb +.43      | RE +.26       | SB 50.89         |

Four star calving ease, LOT 672 ranks in the top 25% for WW EPD and top 20% for YW EPD. Top 25% for MARB EPD. First two dams record 6 NR 100, 5 YR 101 and 7 NR 102 with 5 YR 104.

## 673 STEVENSON OBJECTIVE I452W

Bull +16359941 birth date: 2/1/09 tattoo: I452W  
 S S TRAVELER 6807 T510# D H D TRAVELER 6807#  
**S S OBJECTIVE T510 0T26#** S S MISS HI SPADE A114#  
 S S MISS RITA R011 7R8 S S RITO RITO R76 R011  
 S S MISS ULTRESS U56  
 R&S FORTUNE HUNTER M27 STEVENSON FORTUNE 425C#  
**STEVENSON ENCHANTRESS 6269** R&S CHLOE 7011#  
 STEVENSON ENCHANTRESS 4926 MED ROCK TRAVELER JR#  
 STEVENSON ENCHANTRESS 196D

| Birth Weight | Weaning Weight | Weaning Ratio | Dam's Production |
|--------------|----------------|---------------|------------------|
| 88           | 701            | ET            | 5 NR 113         |
| BW +2.2      | WW +59         | Milk +29      | YW +99           |
| CE ★★★       | Marb +.30      | RE +.16       | SB 45.68         |

LOT 673 is a big spread bull ranking in the top 4% for WW EPD and top 10% for YW EPD. Dam records 5 NR 113 and 4 YR 109. Grandam posts 4 NR 109 with 3 YR 104.

## 674 DIAMOND IMAGE MAKER 65SW

Bull 16317488 birth date: 1/27/2009 tattoo: 658W  
 H A IMAGE MAKER 0415# HERO 6267 OF R R 2418#  
**HA IMAGE MAKER 6550** H A RITO BLACKCAP 9038  
 HA RITO LADY 3515 BR MIDLAND#  
 H A 4167 LADY 1017  
 BASIN FRENCHISE P142 C A FUTURE DIRECTION 5321#  
**DIAMOND PRIMROSE LADY 5417** BASIN CHLOE 812L  
 DIAMOND PAYWEIGHT P822 VERMILION PAYWEIGHT J847#  
 BASIN PRIMROSE LADY 296E

| Birth Weight   | Weaning Weight  | Weaning Ratio   | Dam's Production | 2 NR |
|----------------|-----------------|-----------------|------------------|------|
| 95             | 670             | 103             | 2 NR 101         |      |
| BW <b>+3.6</b> | WW <b>+56</b>   | Milk <b>+27</b> | YW <b>+96</b>    |      |
| CE ★           | Marb <b>+17</b> | RE <b>+36</b>   | SB <b>41.86</b>  |      |

LOT 674 ranks in the top 5% for WW and 15% for YW and REA EPD. His maternal great grandam was a donor that recorded 6 NR 107, 5 YW 101 and 53 REA 101. He also ranks in the top 20% for \$F index.

## 675 DIAMOND IMAGE MAKER 6W00

Bull 16317368 birth date: 1/19/2009 tattoo: 6W00  
 H A IMAGE MAKER 0415# HERO 6267 OF R R 2418#  
**HA IMAGE MAKER 6550** H A RITO BLACKCAP 9038  
 HA RITO LADY 3515 BR MIDLAND#  
 H A 4167 LADY 1017  
 KEYSTONE 616 WINK RITO 616 OF 4B20 6807#  
**KEYSTONE BELL 644** KEYSTONE GLITTER 478#  
 KEYSTONE BELL 113 LEACHMAN RIGHT TIME#  
 KEYSTONE BELL 1-7-4-416

| Birth Weight   | Weaning Weight  | Weaning Ratio   | Dam's Production | 2 NR |
|----------------|-----------------|-----------------|------------------|------|
| 80             | 655             | 98              | 2 NR 100         |      |
| BW <b>-0.2</b> | WW <b>+52</b>   | Milk <b>+23</b> | YW <b>+87</b>    |      |
| CE ★★★★★       | Marb <b>+20</b> | RE <b>+14</b>   | SB <b>37.01</b>  |      |

LOT 675 is a four star calving ease bull that ranks in the lightest 5% for BW and top 10% for CE Direct. He also ranks in the top 20% for WW, top 35% for YW, and a top 3% for \$W index.

## 676 DIAMOND IMAGE MAKER W497

Bull +16335315 birth date: 2/16/2009 tattoo: W497  
 H A IMAGE MAKER 0415# HERO 6267 OF R R 2418#  
**HA IMAGE MAKER 6550** H A RITO BLACKCAP 9038  
 HA RITO LADY 3515 BR MIDLAND#  
 H A 4167 LADY 1017  
 B C C BUSHWACKER 41-93# PARAMONT AMBUSH 2172#  
**DIAMOND TROJAN ERICA 67R** R C ANITA T BANDO 918903  
 DIAMOND TROJAN ERICA 924L BASIN MAX 602C#  
 DIAMOND TROJAN ERICA 777J

| Birth Weight   | Weaning Weight  | Weaning Ratio   | Dam's Production | 1 NR |
|----------------|-----------------|-----------------|------------------|------|
| 82             | 660             | ET              | 1 NR 96          |      |
| BW <b>+2.3</b> | WW <b>+60</b>   | Milk <b>+23</b> | YW <b>+97</b>    |      |
| CE ★★★★★       | Marb <b>+24</b> | RE <b>+16</b>   | SB <b>40.33</b>  |      |

LOT 676 ranks in the top 3% for WW and top 10% for YW. His maternal grandam had a production record of 4 NR 107, 4 YW 102, 65 IMF 107, and 65 REA 104 and was a high selling donor in last years sale. Full brothers to LOT 676 sell as LOTS 677 and 678.

## 677 DIAMOND IMAGE MAKER W440

Bull +16335324 birth date: 2/17/2009 tattoo: W440  
 H A IMAGE MAKER 0415# HERO 6267 OF R R 2418#  
**HA IMAGE MAKER 6550** H A RITO BLACKCAP 9038  
 HA RITO LADY 3515 BR MIDLAND#  
 H A 4167 LADY 1017  
 B C C BUSHWACKER 41-93# PARAMONT AMBUSH 2172#  
**DIAMOND TROJAN ERICA 67R** R C ANITA T BANDO 918903  
 DIAMOND TROJAN ERICA 924L BASIN MAX 602C#  
 DIAMOND TROJAN ERICA 777J

| Birth Weight   | Weaning Weight  | Weaning Ratio   | Dam's Production | 1 NR |
|----------------|-----------------|-----------------|------------------|------|
| 84             | 650             | ET              | 1 NR 96          |      |
| BW <b>+3.9</b> | WW <b>+59</b>   | Milk <b>+23</b> | YW <b>+97</b>    |      |
| CE ★           | Marb <b>+24</b> | RE <b>+16</b>   | SB <b>40.44</b>  |      |

LOT 677 ranks in the top 4% for WW and 10% for YW. Dam has recorded 5 IMF 110 and is a full sister to our herd sire DIAMOND BUSHWACKER 9095. LOT 677's maternal great grandam was also a donor with 6 NR 103, 3 YW 107 and was sired by the high maternal foundation sire, DIAMOND RAINMAKER 154E. Full brothers sell as LOTS 676 & 678.

## 678 DIAMOND IMAGE MAKER J7569

Bull +16335326 birth date: 2/17/2009 tattoo: J7569  
 H A IMAGE MAKER 0415# HERO 6267 OF R R 2418#  
**HA IMAGE MAKER 6550** H A RITO BLACKCAP 9038  
 HA RITO LADY 3515 BR MIDLAND#  
 H A 4167 LADY 1017  
 B C C BUSHWACKER 41-93# PARAMONT AMBUSH 2172#  
**DIAMOND TROJAN ERICA 67R** R C ANITA T BANDO 918903  
 DIAMOND TROJAN ERICA 924L BASIN MAX 602C#  
 DIAMOND TROJAN ERICA 777J

| Birth Weight   | Weaning Weight  | Weaning Ratio   | Dam's Production | 1 NR |
|----------------|-----------------|-----------------|------------------|------|
| 78             | 645             | ET              | 1 NR 96          |      |
| BW <b>+3.0</b> | WW <b>+61</b>   | Milk <b>+23</b> | YW <b>+97</b>    |      |
| CE ★★          | Marb <b>+24</b> | RE <b>+16</b>   | SB <b>40.22</b>  |      |

LOT 678 ranks top 2% for WW and top 10% for YW. His dam is from the high marbling TROJAN ERICA cow family and its influence in our program and in this sale is huge. Four sisters to the dam of LOT 678 were donors and her full sister sold to Riverbend Ranch in the 2008 sale. Full brothers sell as LOTS 676 and 677.

## 679 STEVENSON ANALYST W610

Bull 16288996 birth date: 2/11/09 tattoo: W610  
 B C C BUSHWACKER 41-93# PARAMONT AMBUSH 2172#  
**DR J ANALYST M250** R C ANITA T BANDO 918903  
 G A R PRECISION 706 G A R PRECISION 1680#  
 G A R EXT 2114  
 BOYD CAPTAIN 2067# SITZ ALLIANCE 6595#  
**STEVENSON LADY 2216** BOYD FOREVER LADY 7120  
 STEVENSON LADY 4652 PAWS UP ALLIANCE 9561  
 STEVENSON LADY 484#

| Birth Weight   | Weaning Weight  | Weaning Ratio   | Dam's Production | 2 NR |
|----------------|-----------------|-----------------|------------------|------|
| 77             | 700             | 105             | 2 NR 106         |      |
| BW <b>+0.7</b> | WW <b>+58</b>   | Milk <b>+26</b> | YW <b>+94</b>    |      |
| CE ★★★★★       | Marb <b>+36</b> | RE <b>+22</b>   | SB <b>37.79</b>  |      |

Four star calving ease, LOT 679 also ranks in the top 5% for WW EPD and top 20% for YW EPD. First three dams record 2 NR 106, 4 NR 100 and 7 NR 105.

## 680 STEVENSON ANALYST W637

Bull 16289029 (NHC) birth date: 2/8/09 tattoo: W637  
 B C C BUSHWACKER 41-93# PARAMONT AMBUSH 2172#  
**DR J ANALYST M250** R C ANITA T BANDO 918903  
 G A R PRECISION 706 G A R PRECISION 1680#  
 G A R EXT 2114  
 BOYD CAPTAIN 2067# SITZ ALLIANCE 6595#  
**STEVENSON COLEEN S090** BOYD FOREVER LADY 7120  
 STEVENSON COLEEN K807 BASIN RAINMAKER 814Z#  
 STEVENSON COLEEN 643H

| Birth Weight   | Weaning Weight  | Weaning Ratio   | Dam's Production | 2 NR |
|----------------|-----------------|-----------------|------------------|------|
| 72             | 703             | 104             | 2 NR 108         |      |
| BW <b>-1.2</b> | WW <b>+56</b>   | Milk <b>+26</b> | YW <b>+94</b>    |      |
| CE ★★★★★       | Marb <b>+42</b> | RE <b>+16</b>   | SB <b>42.59</b>  |      |

Four star calving ease, LOT 680 ranks in the top 10% for WW EPD and top 20% for YW EPD. First two dams record 2 NR 108, 1 YR 115 and 5 NR 104 with 5 YR 105.

## 681 STEVENSON ANALYST W644

Bull 16289032 (NHC) birth date: 2/7/09 tattoo: W644  
 B C C BUSHWACKER 41-93# PARAMONT AMBUSH 2172#  
**DR J ANALYST M250** R C ANITA T BANDO 918903  
 G A R PRECISION 706 G A R PRECISION 1680#  
 G A R EXT 2114  
 BOYD CAPTAIN 2067# SITZ ALLIANCE 6595#  
**STEVENSON BEAUTY S233** BOYD FOREVER LADY 7120  
 STEVENSON BEAUTY 9602 A A R RAMBLER 779#  
 STEVENSON BEAUTY S71J

| Birth Weight   | Weaning Weight  | Weaning Ratio   | Dam's Production | 2 NR |
|----------------|-----------------|-----------------|------------------|------|
| 87             | 692             | 103             | 2 NR 102         |      |
| BW <b>+2.3</b> | WW <b>+56</b>   | Milk <b>+24</b> | YW <b>+89</b>    |      |
| CE ★★★★★       | Marb <b>+30</b> | RE <b>+19</b>   | SB <b>34.91</b>  |      |

A calving ease bull, LOT 681 also ranks in the top 10% for WW EPD.

## 682 STEVENSON ANALYST W609

Bull 16288994 birth date: 2/16/09 tattoo: W609  
 B C C BUSHWACKER 41-93# PARAMONT AMBUSH 2172#  
**DR J ANALYST M250** R C ANITA T BANDO 918903  
 G A R PRECISION 706 G A R PRECISION 1680#  
 G A R EXT 2114  
 BOYD CAPTAIN 2067# SITZ ALLIANCE 6595#  
**STEVENSON PRIDE LADY 207S** BOYD FOREVER LADY 7120  
 STEVENSON PRIDE LADY M026 A A R RAMBLER 779#  
 STEVENSON PRIDE LADY 5930

| Birth Weight   | Weaning Weight  | Weaning Ratio   | Dam's Production | 2 NR |
|----------------|-----------------|-----------------|------------------|------|
| 67             | 675             | 103             | 2 NR 105         |      |
| BW <b>-1.4</b> | WW <b>+57</b>   | Milk <b>+24</b> | YW <b>+90</b>    |      |
| CE ★★★★★       | Marb <b>+37</b> | RE <b>+15</b>   | SB <b>36.70</b>  |      |

Four star calving ease, LOT 682 ranks in the top 10% for WW EPD. First two dams record 2 NR 105, 1 YR 100 and 4 NR 103 with 4 YR 102.

## 683 STEVENSON ANALYST W638

Bull 16289030 (NHC) birth date: 2/14/09 tattoo: W638  
 B C C BUSHWACKER 41-93# PARAMONT AMBUSH 2172#  
**DR J ANALYST M250** R C ANITA T BANDO 918903  
 G A R PRECISION 706 G A R PRECISION 1680#  
 G A R EXT 2114  
 BOYD CAPTAIN 2067# SITZ ALLIANCE 6595#  
**STEVENSON SHADY LADY** BOYD FOREVER LADY 7120  
 STEVENSON SHADY LADY 4581 STEVENSON BRUNO 561G#  
 STEVENSON SHADY LADY 424D

| Birth Weight   | Weaning Weight  | Weaning Ratio   | Dam's Production | 2 NR |
|----------------|-----------------|-----------------|------------------|------|
| 88             | 684             | 104             | 2 NR 105         |      |
| BW <b>+1.7</b> | WW <b>+57</b>   | Milk <b>+23</b> | YW <b>+93</b>    |      |
| CE ★★★★★       | Marb <b>+33</b> | RE <b>+18</b>   | SB <b>38.66</b>  |      |

Four star calving ease, LOT 683 ranks in the top 10% for WW EPD and top 20% for YW EPD. Dam is a young female with a strong production record of 2 NR 105, 1 YR 110, 1 IMF 108 and 1 REA 111.

Calves were weaned off mama's milk and Montana grass only!

## 684 DIAMOND PAYWEIGHT 9014

Bull 620567579 birth date: 2/12/2009 tattoo: 9014  
 VERMILION PAYWEIGHT J847# VERMILION DATELINE 7078#  
**DIAMOND PAYWEIGHT 738N** VERMILION LASS 7969  
 DIAMOND TROJAN ERICA G272 G T MAXIMUM#  
 BASIN TROJAN ERICA D S 637Y#  
 CONNEALYS DIVIDEND 730 TC DIVIDEND 963#  
**DIAMOND CHLOE K602** EFFI LEA OF CONANGA#  
 BASIN CHLOE 5259# BASIN SHOSHONE 5956  
 BASIN CHLOE 3710#

| Birth Weight   | Weaning Weight   | Weaning Ratio   | Dam's Production |
|----------------|------------------|-----------------|------------------|
| 95             | 660              | 97              | 8 NR 101         |
| BW <b>+3.4</b> | WW <b>+41</b>    | Milk <b>+18</b> | YW <b>+86</b>    |
| CE <b>★</b>    | Marb <b>+1.2</b> | RE <b>+31</b>   | SB <b>39.66</b>  |

LOT 684 is a powerful, cow bull that ranks in the top 40% for YW. His maternal grandam was a donor that recorded 7 NR 106, 8 YW 105, 9 IMF 100, and 11 REA 100. LOT 684 also ranks in the top 3% of the entire breed for Scrotal EPD.

## 685 DIAMOND PAYWEIGHT J5059

Bull 16335389 birth date: 2/22/2009 tattoo: J5059  
 VERMILION PAYWEIGHT J847# VERMILION DATELINE 7078#  
**BASIN PAYWEIGHT 025S** VERMILION LASS 7969  
 BASIN LUCY 3829 C A FUTURE DIRECTION 5321#  
 BASIN LUCY 178E  
 BON VIEW NEW DESIGN 1407# B/R NEW DESIGN 036#  
**R&S BLACKBIRD 3235** BON VIEW PRIDE 664  
 R&S BLACKBIRD 5883 STEVENSON SALUTE  
 N BAR BLACKBIRD Z1615#

| Birth Weight   | Weaning Weight   | Weaning Ratio   | Dam's Production |
|----------------|------------------|-----------------|------------------|
| 89             | 660              | 105             | 3 NR 95          |
| BW <b>+1.9</b> | WW <b>+52</b>    | Milk <b>+25</b> | YW <b>+97</b>    |
| CE <b>★★★</b>  | Marb <b>+5.4</b> | RE <b>+0.7</b>  | SB <b>51.16</b>  |

LOT 685 ranks in the top 10% for YW and top 20% for WW. He also ranks top 15% for MARB and \$F index. LOT 685's maternal great grandam recorded 10 NR 103, 9 YW 104, and 9 REA 104.

## 686 DIAMOND PAYWEIGHT 306W

Bull 16335366 birth date: 2/21/2009 tattoo: 306W  
 VERMILION PAYWEIGHT J847# VERMILION DATELINE 7078#  
**BASIN PAYWEIGHT 025S** VERMILION LASS 7969  
 BASIN LUCY 3829 C A FUTURE DIRECTION 5321#  
 BASIN LUCY 178E  
 DIAMOND RAINMAKER 154E# BLACK TOOTH RAINMAKER 911  
**DIAMOND BLACK LADY 6083Z** BASIN BLACKCAP C S 815A  
 DIAMOND BLACK LADY 55D 3210 MAX 92  
 BEAR CLAW B RAINMAKER 8807#

| Birth Weight   | Weaning Weight   | Weaning Ratio   | Dam's Production |
|----------------|------------------|-----------------|------------------|
| 94             | 650              | 101             | 5 NR 102         |
| BW <b>+3.4</b> | WW <b>+47</b>    | Milk <b>+28</b> | YW <b>+92</b>    |
| CE <b>★★</b>   | Marb <b>+3.4</b> | RE <b>+0.2</b>  | SB <b>43.51</b>  |

The maternal grandam of LOT 686 was a donor with a record of 7 NR 105 and 4 YW 106 and her dam was a donor with 8 NR 109, 3 YW 108, 7 IMF 112, and 7 REA 103. LOT 686 ranks in the top 20% for YW and top 10% for MILK EPD.

## 687 DIAMOND PAYWEIGHT 9382

Bull 620567588 birth date: 2/6/2009 tattoo: 9382  
 VERMILION PAYWEIGHT J847# VERMILION DATELINE 7078#  
**DIAMOND PAYWEIGHT 738N** VERMILION LASS 7969  
 DIAMOND TROJAN ERICA G272 G T MAXIMUM#  
 BASIN TROJAN ERICA D S 637Y#  
 BASIN AMBUSH 7161 ROCKN D AMBUSH 1531#  
**DIAMOND JOYCE 3280** BASIN TROJAN ERICA 425G#  
 BASIN JOYCE 21B GARDENS SENSATION 039 S1  
 BASIN JOYCE 4800

| Birth Weight   | Weaning Weight   | Weaning Ratio   | Dam's Production |
|----------------|------------------|-----------------|------------------|
| 89             | 650              | 93              | 4 NR 95          |
| BW <b>+2.9</b> | WW <b>+45</b>    | Milk <b>+16</b> | YW <b>+90</b>    |
| CE <b>★★</b>   | Marb <b>+1.5</b> | RE <b>+3.7</b>  | SB <b>43.87</b>  |

LOT 687 ranks in the top 25% for YW and top 15% for REA. His maternal grandam has a record of 7 NR 106, 7 YW 100, 5 REA 112.

## 688 DIAMOND PAYWEIGHT 54W2

Bull 16317440 birth date: 1/23/2009 tattoo: 54W2  
 VERMILION PAYWEIGHT J847# VERMILION DATELINE 7078#  
**BASIN PAYWEIGHT 025S** VERMILION LASS 7969  
 BASIN LUCY 3829 C A FUTURE DIRECTION 5321#  
 BASIN LUCY 178E  
 KEYSTONE 616 WINK RITO 616 OF 4B20 6807#  
**KEYSTONE BELL 542** KEYSTONE GLITTER 478#  
 KEYSTONE BELL 187 BASIN RAINMAKER F144  
 KEYSTONE BELL 925#

| Birth Weight   | Weaning Weight   | Weaning Ratio   | Dam's Production |
|----------------|------------------|-----------------|------------------|
| 96             | 645              | 94              | 2 NR 96          |
| BW <b>+2.4</b> | WW <b>+47</b>    | Milk <b>+26</b> | YW <b>+96</b>    |
| CE <b>★★★</b>  | Marb <b>+3.9</b> | RE <b>+0.3</b>  | SB <b>47.88</b>  |

LOT 688 ranks in the top 15% for YW, MILK, and \$F, top 30% for \$B, and top 35% for MARB. His maternal great grandam recorded 8 NR 103 and 7 YW 103.

All weaning weights were taken September 9-12, 2009

## 689 STEVENSON ALL AROUND I413W

Bull +16371605 birth date: 1/25/09 tattoo: I413W  
 CONNEALY WHITMAN BON VIEW NEW DESIGN 208#  
**CONNEALY ALL AROUND** ELLA TINA OF CONANGA 989  
 ENTRUST OF CONANGA 894 C R A BEXTOR 872 5205 608#  
 ENDALLA OF CONANGA 4860  
 STEVENSON BENCHMARK N190 C A FUTURE DIRECTION 5321#  
**STEVENSON DUCHESS 2245** STEVENSON ELGA L706  
 STEVENSON DUCHESS 6212 PAWS UP ALLIANCE 9561  
 STEVENSON DUCHESS E136

| Birth Weight   | Weaning Weight   | Weaning Ratio   | Dam's Production |
|----------------|------------------|-----------------|------------------|
| 96             | 708              | ET              | 2 NR 105         |
| BW <b>+1.0</b> | WW <b>+49</b>    | Milk <b>+29</b> | YW <b>+86</b>    |
| CE <b>★★★</b>  | Marb <b>+8.4</b> | RE <b>+1.1</b>  | SB <b>50.39</b>  |

A calving ease bull, LOT 689 ranks in the elite top 1% for MARB EPD. First two dams record 2 NR 105, 2 YR 104, 2 IMF 106, 2 REA 102 and 5 NR 101, 5 YR 100, 5 IMF 100 with 5 REA 106.

## 690 STEVENSON ALL AROUND I235W

Bull +16406253 birth date: 1/27/09 tattoo: I235W  
 CONNEALY WHITMAN BON VIEW NEW DESIGN 208#  
**CONNEALY ALL AROUND** ELLA TINA OF CONANGA 989  
 ENTRUST OF CONANGA 894 C R A BEXTOR 872 5205 608#  
 ENDALLA OF CONANGA 4860  
 C A FUTURE DIRECTION 5321# C A R PRECISION 1680#  
**STEVENSON CLOVA PRIDE 6253** C A MISS POWER FIX 308  
 STEVENSON CLOVA PRIDE 4146 MED ROCK TRAVELER JR#  
 STEVENSON CLOVA PRIDE 469D

| Birth Weight   | Weaning Weight   | Weaning Ratio   | Dam's Production |
|----------------|------------------|-----------------|------------------|
| 87             | 703              | ET              | 3 NR 103         |
| BW <b>+1.0</b> | WW <b>+53</b>    | Milk <b>+29</b> | YW <b>+93</b>    |
| CE <b>★★★</b>  | Marb <b>+7.1</b> | RE <b>+1.8</b>  | SB <b>54.54</b>  |

Four star calving ease. LOT 690 ranks in the top 15% for WW EPD and top 20% for YW EPD. He is a maternal brother to STEVENSON ONLINE 11S0. Dam is one of our best selling for a total valuation of \$150,000 to 44 Farms, TX.

## 691 STEVENSON FRANCHISE 2229

Bull 16319917 birth date: 2/3/09 tattoo: 2229  
 C A FUTURE DIRECTION 5321# G A R PRECISION 1680#  
**BASIN FRANCHISE P142** C A MISS POWER FIX 308  
 BASIN CHLOE 812L GARDENS EXPEDITION#  
 PAWS UP ALLIANCE 9561 BASIN CHLOE 6198  
**STEVENSON HEIRESS 4792** SITZ ALLIANCE 6595#  
 STEVENSON HEIRESS 463D SITZ EVERELDA ENTENSE 023  
 BINGO 782X OF J R S  
 JRS HEIRESS 293Z

| Birth Weight   | Weaning Weight   | Weaning Ratio   | Dam's Production |
|----------------|------------------|-----------------|------------------|
| 94             | 700              | 97              | 5 NR 102         |
| BW <b>+2.9</b> | WW <b>+44</b>    | Milk <b>+27</b> | YW <b>+83</b>    |
| CE <b>★★</b>   | Marb <b>+4.2</b> | RE <b>+3.8</b>  | SB <b>47.12</b>  |

LOT 691 is a carcass trait leader ranking in the top 15% for REA. His dam has a solid production record of 5 NR 102, 4 YR 103, 4 IMF 115 and 4 REA 103.

## 692 STEVENSON ON TRACK W653

Bull 16323637 birth date: 2/23/09 tattoo: W653  
 BOYD ON TARGET 1083 S A F 598 BANDO 5175#  
**DIAMOND ON TRACK 748R** BOYD FOREVER LADY 7095  
 DIAMOND EMULOUS PRIDE 3G BASIN MAX 806C  
 VERMILION YELLOWSTONE# BASIN EMULOUS PRIDE C S 816Z  
**STEVENSON ERICA 2557** VERMILION DATELINE 7078#  
 STEVENSON ERICA 7559 VERMILION B JESTRESS 3912  
 GARDENS EXPEDITION#  
 STEVENSON ERICA M24G

| Birth Weight   | Weaning Weight   | Weaning Ratio   | Dam's Production |
|----------------|------------------|-----------------|------------------|
| 70             | 688              | 108             | 2 NR 103         |
| BW <b>-1.4</b> | WW <b>+52</b>    | Milk <b>+19</b> | YW <b>+88</b>    |
| CE <b>★★★</b>  | Marb <b>+4.3</b> | RE <b>+0.6</b>  | SB <b>41.07</b>  |

Four star calving ease with great individual performance, LOT 692 ranks in the top 20% for WW EPD. His first two dams record 2 NR 103, 1 YR 101 and 3 NR 102 with 3 YR 103.



**693****DIAMOND JUSTICE W454**

Bull 16335405 birth date: 2/23/2009 tattoo: W454  
 ER JUSTICE N013 ER FALCON K177#  
**DIAMOND JUSTICE 901S** JR HENRIETTA 001L  
 ERISKAY OF ER J238# E R KNIGHT 529  
 ERISKAY OF R R 1448

VERMILION PAYWEIGHT J847# VERMILION DATELINE 7078#  
**DIAMOND BLACKCAP 827P** VERMILION LASS 7969  
 DIAMOND BLACKCAP H399 BASIN RAINMAKER 2844#  
 BASIN BLACKCAP C S 815A

| Birth Weight   | Weaning Weight  | Weaning Ratio   | Dam's Production |
|----------------|-----------------|-----------------|------------------|
| 102            | 660             | 103             | 3 NR 102         |
| BW <b>+2.7</b> | WW <b>+52</b>   | Milk <b>+26</b> | YW <b>+91</b>    |
| CE <b>★★</b>   | Marb <b>+37</b> | RE <b>+07</b>   | SB <b>36.70</b>  |

LOT 693 ranks in the top 20% for WW and 25% for YW. His maternal grandam recorded 8 NR 105, 8 YW 104, and 7 IMF 103 and her dam is the dam of DIAMOND RAINMAKER 154E and recorded 5 NR 109.

**694****DIAMOND JUSTICE W458**

Bull 16335397 birth date: 2/22/2009 tattoo: W458  
 ER JUSTICE N013 ER FALCON K177#  
**DIAMOND JUSTICE 901S** JR HENRIETTA 001L  
 ERISKAY OF ER J238# E R KNIGHT 529  
 ERISKAY OF R R 1448

VERMILION PAYWEIGHT J847# VERMILION DATELINE 7078#  
**DIAMOND LILA P407** VERMILION LASS 7969  
 DIAMOND LILA 049M DIAMOND MAX 4348  
 DIAMOND LILA 833K

| Birth Weight   | Weaning Weight  | Weaning Ratio   | Dam's Production |
|----------------|-----------------|-----------------|------------------|
| 93             | 660             | 103             | 4 NR 101         |
| BW <b>+1.5</b> | WW <b>+53</b>   | Milk <b>+23</b> | YW <b>+97</b>    |
| CE <b>★★★</b>  | Marb <b>+41</b> | RE <b>+20</b>   | SB <b>45.36</b>  |

LOT 694 ranks in the lightest 35% for BW and top 110% for YW and 15% for WW. Maternal great grandam recorded 4 NR 108, 3 IMF 127, 3 REA 101. LOT 694 also ranks in the top 30% MARB and 40% REA.

**695****DIAMOND JUSTICE W558**

Bull 16317435 birth date: 1/23/2009 tattoo: W558  
 ER JUSTICE N013 ER FALCON K177#  
**DIAMOND JUSTICE 901S** JR HENRIETTA 001L  
 ERISKAY OF ER J238# E R KNIGHT 529  
 ERISKAY OF R R 1448

VERMILION PAYWEIGHT J847# VERMILION DATELINE 7078#  
**DIAMOND BLACKCAP 371R** VERMILION LASS 7969  
 DIAMOND BLACKCAP 826N SUMMITCREST DIAMOND 0K24  
 DIAMOND BLACKCAP 307H

| Birth Weight   | Weaning Weight  | Weaning Ratio   | Dam's Production |
|----------------|-----------------|-----------------|------------------|
| 87             | 660             | 96              | 3 NR 102         |
| BW <b>+0.9</b> | WW <b>+50</b>   | Milk <b>+26</b> | YW <b>+93</b>    |
| CE <b>★★★</b>  | Marb <b>+42</b> | RE <b>+16</b>   | SB <b>41.47</b>  |

A full sister to LOT 695 was a Diamond Dot feature at the 2009 National Western Foundation Female Sale in Denver. LOT 695 ranks in the lightest 20% for BW and top 20% for YW and top 25% for WW. His maternal great grandam was another high production BLACKCAP cow that recorded 5 NR 107, 5 YW 102, 4 IMF 106 and 4 REA 103.

**696****DIAMOND JUSTICE W528**

Bull 16317511 birth date: 1/29/2009 tattoo: W528  
 ER JUSTICE N013 ER FALCON K177#  
**DIAMOND JUSTICE 901S** JR HENRIETTA 001L  
 ERISKAY OF ER J238# E R KNIGHT 529  
 ERISKAY OF R R 1448

VERMILION PAYWEIGHT J847# VERMILION DATELINE 7078#  
**DIAMOND LASSIE 5343** VERMILION LASS 7969  
 KEYSTONE LASSIE 337 BASIN MAX 3767  
 KEYSTONE LASSIE 12-304

| Birth Weight   | Weaning Weight  | Weaning Ratio   | Dam's Production |
|----------------|-----------------|-----------------|------------------|
| 90             | 655             | 97              | 3 NR 94          |
| BW <b>+0.7</b> | WW <b>+51</b>   | Milk <b>+22</b> | YW <b>+91</b>    |
| CE <b>★★★★</b> | Marb <b>+34</b> | RE <b>+22</b>   | SB <b>42.99</b>  |

LOT 696 ranks in the lightest 20% for BW and top 20% for WW and top 25% for YW. He is also a balance carcass bull ranking in the top 35% for REA and top 40% for MARB. LOT 696 maternal great grandam raised 10 calves with an average ratio of 101.

**697****DIAMOND JUSTICE W567**

Bull 16335327 birth date: 2/17/2009 tattoo: W567  
 ER JUSTICE N013 ER FALCON K177#  
**DIAMOND JUSTICE 901S** JR HENRIETTA 001L  
 ERISKAY OF ER J238# E R KNIGHT 529  
 ERISKAY OF R R 1448

VERMILION PAYWEIGHT J847# VERMILION DATELINE 7078#  
**DIAMOND NOLA 814R** VERMILION LASS 7969  
 DIAMOND NOLA 514H DIAMOND RAINMAKER 154E#  
 DIAMOND NOLA 232E

| Birth Weight   | Weaning Weight  | Weaning Ratio   | Dam's Production |
|----------------|-----------------|-----------------|------------------|
| 87             | 645             | 101             | 2 NR 103         |
| BW <b>+1.7</b> | WW <b>+56</b>   | Milk <b>+25</b> | YW <b>+100</b>   |
| CE <b>★★★</b>  | Marb <b>+42</b> | RE <b>+21</b>   | SB <b>46.67</b>  |

LOT 697 ranks in the top 5% for WW and YW. His maternal grandam recorded 8 NR 103, 8 YW 103, 5 IMF 108, and 6 REA 106. LOT 687 also ranks in the top 10% for SF, 15% for SW, 30% for MARB and SB, top 35% for SG, and top 40% for REA.

**698****STEVENSON CE DELUXE W457**

Bull 16287162 birth date: 2/15/09 tattoo: W457  
 C A FUTURE DIRECTION 5321# G A R PRECISION 1680#  
**STEVENSON CE DELUXE 1914** C A MISS POWER FIX 308  
 FSHK PRIDE 180# SITZ ALLIANCE 6595#  
 FSHK PRIDE 725

GARTH G256 BALDRIDGE NOTCH A C#  
**STEVENSON ELDORENE 0214** G A R EXT 614  
 STEVENSON ELDORENE K899 DIAMOND RAINMAKER 154E#  
 STEVENSON ELDORENE 620H

| Birth Weight   | Weaning Weight  | Weaning Ratio   | Dam's Production |
|----------------|-----------------|-----------------|------------------|
| 90             | 701             | 101             | 4 NR 102         |
| BW <b>+2.8</b> | WW <b>+57</b>   | Milk <b>+24</b> | YW <b>+102</b>   |
| CE <b>★★</b>   | Marb <b>+62</b> | RE <b>+10</b>   | SB <b>55.68</b>  |

LOT 698 is a growth trait leader ranking in the top 10% for both WW and YW EPDs. Top 10% for MARB EPD. Dam has solid production of 4 NR 102, 3 YR 101 and 3 IMF 107.

**699****STEVENSON CE DELUXE W233**

Bull 16287201 (NHC) birth date: 2/17/09 tattoo: W233  
 C A FUTURE DIRECTION 5321# G A R PRECISION 1680#  
**STEVENSON CE DELUXE 1914** C A MISS POWER FIX 308  
 FSHK PRIDE 180# SITZ ALLIANCE 6595#  
 FSHK PRIDE 725

A A R RAMBLER 779# A A R RAMBLER 356  
**STEVENSON BEAUTY 9602** A A R BLACKBIRD 582  
 STEVENSON BEAUTY S71J STEVENSON ROYCE 741C#  
 STEVENSON BEAUTY 502D#

| Birth Weight   | Weaning Weight  | Weaning Ratio   | Dam's Production |
|----------------|-----------------|-----------------|------------------|
| 83             | 689             | 100             | 5 NR 99          |
| BW <b>+1.5</b> | WW <b>+50</b>   | Milk <b>+27</b> | YW <b>+92</b>    |
| CE <b>★★★★</b> | Marb <b>+49</b> | RE <b>+09</b>   | SB <b>45.45</b>  |

Four star calving ease. LOT 699 ranks in the top 25% for both WW and YW EPDs. Top 20% for MARB EPD. Top 10% for MILK EPD. Second and third dams record 6 NR 102, 6 YR 101 and 8 NR 101 with 8 YR 100.

**700****STEVENSON CE DELUXE W366**

Bull 16287168 (NHC) birth date: 2/2/09 tattoo: W366  
 C A FUTURE DIRECTION 5321# G A R PRECISION 1680#  
**STEVENSON CE DELUXE 1914** C A MISS POWER FIX 308  
 FSHK PRIDE 180# SITZ ALLIANCE 6595#  
 FSHK PRIDE 725

BROOKS EXT 792# N BAR EMULATION EXT#  
**STEVENSON ERICA 13N1** PRINCESS 4103 B C B R  
 STEVENSON ERICA 857L STEVENSON ERICA 437H

| Birth Weight   | Weaning Weight  | Weaning Ratio   | Dam's Production |
|----------------|-----------------|-----------------|------------------|
| 88             | 689             | 95              | 5 NR 99          |
| BW <b>+1.4</b> | WW <b>+49</b>   | Milk <b>+26</b> | YW <b>+96</b>    |
| CE <b>★★★★</b> | Marb <b>+51</b> | RE <b>+15</b>   | SB <b>51.68</b>  |

Four star calving ease. LOT 700 ranks in the top 15% for YW EPD. Top 15% for MILK EPD. Top 20% for MARB EPD.

**701****STEVENSON CE DELUXE W687**

Bull 16287174 (NHC) birth date: 2/8/09 tattoo: W687  
 C A FUTURE DIRECTION 5321# G A R PRECISION 1680#  
**STEVENSON CE DELUXE 1914** C A MISS POWER FIX 308  
 FSHK PRIDE 180# SITZ ALLIANCE 6595#  
 FSHK PRIDE 725

BASIN PAYWEIGHT 983M VERMILION PAYWEIGHT J847#  
**STEVENSON WILSAR 2336** BASIN TROJAN ERICA J636#  
 STEVENSON WILSAR 0132 BON VIEW NEW DESIGN 1407#  
 STEVENSON WILSAR K823

| Birth Weight   | Weaning Weight  | Weaning Ratio   | Dam's Production |
|----------------|-----------------|-----------------|------------------|
| 79             | 686             | 102             | 2 NR 104         |
| BW <b>+0.7</b> | WW <b>+51</b>   | Milk <b>+31</b> | YW <b>+98</b>    |
| CE <b>★★★★</b> | Marb <b>+68</b> | RE <b>+25</b>   | SB <b>54.54</b>  |

Four star calving ease. LOT 701 ranks in the top 15% for YW EPD. Top 2% for MILK EPD. Top 4% for MARB EPD. First two dams record 2 NR 104 and 5 NR 102.

**702****STEVENSON CE DELUXE W424**

Bull 16306465 birth date: 2/19/09 tattoo: W424  
 C A FUTURE DIRECTION 5321# G A R PRECISION 1680#  
**STEVENSON CE DELUXE 1914** C A MISS POWER FIX 308  
 FSHK PRIDE 180# SITZ ALLIANCE 6595#  
 FSHK PRIDE 725

ROCKN D AMBUSH 1531# PARAMONT AMBUSH 2172#  
**STEVENSON MISTY 9032** MS BLACKCAP BAND OF R D 1301  
 STEVENSON MISTY 401J BASIN RAINMAKER 654X#  
 D J S MISTY 916Y

| Birth Weight   | Weaning Weight  | Weaning Ratio   | Dam's Production |
|----------------|-----------------|-----------------|------------------|
| 89             | 681             | 99              | 5 NR 106         |
| BW <b>+1.2</b> | WW <b>+50</b>   | Milk <b>+26</b> | YW <b>+93</b>    |
| CE <b>★★★★</b> | Marb <b>+60</b> | RE <b>+24</b>   | SB <b>53.96</b>  |

LOT 702 ranks in the top 25% for WW EPD and top 20% for YW EPD. Top 10% for MARB EPD. First three dams record 5 NR 106, 4 YR 106 and 5 NR 100, 1 YR 101 and 10 NR 100 with 9 YR 100.

# 703

## DIAMOND MAX 490W

Bull 16335289  
 BASIN MAX 602C#  
**DIAMOND MAX 568T**  
 DJ BARBARA PERFECTION R866

BR MIDLAND#  
**DIAMOND JANNET 554**  
 BASIN GREYSTONE JANNET 3519

birth date: 2/14/2009 tattoo: 490W  
 G T MAXIMUM#  
 BASIN ELINE ERICA 315U#  
 B/R NEW DESIGN 323-9150#  
 ER BARBARA PERFECTION L061

TWIN VALLEY PRECISION E161#  
 BR ROYAL LASS 7036-19  
 SCHURRTOP SUPREME#  
 BASIN GREYSTONE JANNET 6779

| Birth Weight   | Weaning Weight   | Weaning Ratio   | 99              | Dam's Production | 3 NR 97 |
|----------------|------------------|-----------------|-----------------|------------------|---------|
| BW <b>+0.8</b> | WW <b>+42</b>    | Milk <b>+21</b> | YW <b>+80</b>   |                  |         |
| CE ★★★★★       | Marb <b>+4.8</b> | RE <b>+2.4</b>  | SB <b>46.26</b> |                  |         |

LOT 703 is a four star calving ease bull that ranks in the top 10% for CE Direct and lightest 20% for BW. He also ranks in the top 20% MARB and 35% REA. LOT 703's maternal grandam was a donor with a record of 3 NR 115, 3 YW 109, 52 IMF 100, and 53 REA 105.

# 704

## DIAMOND MAX W685

Bull 16335185  
 BASIN MAX 602C#  
**DIAMOND MAX 568T**  
 DJ BARBARA PERFECTION R866

DIAMOND PAYWEIGHT 738N  
**DIAMOND ANNIE 222S**  
 DIAMOND ANNIE 911M

birth date: 2/4/2009 tattoo: W685  
 G T MAXIMUM#  
 BASIN ELINE ERICA 315U#  
 B/R NEW DESIGN 323-9150#  
 ER BARBARA PERFECTION L061

VERMILION PAYWEIGHT J847#  
 DIAMOND TROJAN ERICA G272  
 J W JURITE 16#  
 DIAMOND ANNIE 633J

| Birth Weight   | Weaning Weight   | Weaning Ratio   | 100             | Dam's Production | 2 NR 97 |
|----------------|------------------|-----------------|-----------------|------------------|---------|
| BW <b>+0.4</b> | WW <b>+46</b>    | Milk <b>+20</b> | YW <b>+86</b>   |                  |         |
| CE ★★★★★       | Marb <b>+3.9</b> | RE <b>+2.2</b>  | SB <b>46.06</b> |                  |         |

A four star calving ease bull that ranks in the lightest 15% for BW and top 30% for CE Direct. LOT 704 also ranks in the top 40% for YW EPD. He is also a good carcass prospect ranking in the top 35% for both MARB and REA.

# 705

## DIAMOND MAX 5W9S

Bull 16335400  
 G T MAXIMUM#  
**BASIN MAX 602C#**  
 BASIN ELINE ERICA 315U#

DIAMOND DATELINE 5072  
**DIAMOND QUEEN MOTHER 286R**  
 DIAMOND QUEEN MOTHER 2007

birth date: 2/22/2009 tattoo: 5W9S  
 SCOTCH CAP#  
 GT MISS TRAVELER 58#  
 G D A R RAINMAKER 340#  
 BASIN ELINE ERICA 1313

VERMILION DATELINE 7078#  
 DIAMOND BLACKCAP 188H  
 DIAMOND AMBUSH 866K  
 R&S QUEEN MOTHER 5860

| Birth Weight   | Weaning Weight   | Weaning Ratio   | 101             | Dam's Production | 2 NR 101 |
|----------------|------------------|-----------------|-----------------|------------------|----------|
| BW <b>+3.4</b> | WW <b>+45</b>    | Milk <b>+18</b> | YW <b>+90</b>   |                  |          |
| CE ★           | Marb <b>+3.2</b> | RE <b>+0.6</b>  | SB <b>40.04</b> |                  |          |

LOT 705 ranks in the top 25% for YW and \$F index. His dam is a young cow that had one progeny scanned with a 111 IMF and 107 REA.

# 706

## DIAMOND MAX 9579

Bull 16335202  
 G T MAXIMUM#  
**BASIN MAX 602C#**  
 BASIN ELINE ERICA 315U#

VERMILION YELLOWSTONE#  
**DIAMOND PAMELA 020R**  
 DIAMOND PAMELA 0300

birth date: 2/4/2009 tattoo: 9579  
 SCOTCH CAP#  
 GT MISS TRAVELER 58#  
 G D A R RAINMAKER 340#  
 BASIN ELINE ERICA 1313

VERMILION DATELINE 7078#  
 VERMILION B JESTRESS 3912  
 BASIN RAINMAKER 814Z#  
 BASIN PAMELA 2161

| Birth Weight   | Weaning Weight   | Weaning Ratio   | 95              | Dam's Production | 2 NR 96 |
|----------------|------------------|-----------------|-----------------|------------------|---------|
| BW <b>+2.2</b> | WW <b>+41</b>    | Milk <b>+17</b> | YW <b>+85</b>   |                  |         |
| CE ★★★★★       | Marb <b>+3.3</b> | RE <b>+0.4</b>  | SB <b>38.77</b> |                  |         |

LOT 706 is sired by the legendary BASIN MAX 602C and he ranks in the top 40% for YW. His maternal great grandam recorded 12 NR 108, 12 YW 108, and 7 REA 104.

# 707

## DIAMOND MAX W546

Bull 16335360  
 G T MAXIMUM#  
**BASIN MAX 602C#**  
 BASIN ELINE ERICA 315U#

VERMILION YELLOWSTONE#  
**DIAMOND PAMELA 020R**  
 DIAMOND PAMELA 0300

birth date: 2/20/2009 tattoo: W546  
 SCOTCH CAP#  
 GT MISS TRAVELER 58#  
 G D A R RAINMAKER 340#  
 BASIN ELINE ERICA 1313

VERMILION DATELINE 7078#  
 VERMILION LASS 7969  
 DIAMOND RAINMAKER 154E#  
 BASIN CHLOE 5569

| Birth Weight   | Weaning Weight   | Weaning Ratio   | 99              | Dam's Production | 3 NR 102 |
|----------------|------------------|-----------------|-----------------|------------------|----------|
| BW <b>+3.7</b> | WW <b>+48</b>    | Milk <b>+19</b> | YW <b>+94</b>   |                  |          |
| CE ★           | Marb <b>+1.6</b> | RE <b>+0.6</b>  | SB <b>36.53</b> |                  |          |

LOT 707 ranks in the top 15% for YW and top 35% for WW EPD. His pedigree is the combination of three sires that made our program, BASIN MAX 602C, VERMILION PAYWEIGHT J847, and DIAMOND RAINMAKER 154E.

All weaning weights were taken September 9-12, 2009

# 708

## STEVENSON PENDLETON 6129

Bull 16301134  
 S A V FINAL ANSWER 0035  
**HARB PENDLETON 765 J H**  
 H A R B BLACK LADY 375 J H#

C A FUTURE DIRECTION 5321#  
**STEVENSON QUEEN MOTHER S020**  
 STEVENSON QUEEN MOTHER 864K#

birth date: 2/5/09 tattoo: 6129  
 SITZ TRAVELER 8180#  
 S A V EMULOUS 8145  
 H A R B HIGH PLAINS 975 JH#  
 H A R B BLACK LADY 073 J H#

G A R PRECISION 1680#  
 C A MISS POWER FIX 308  
 GARDENS EXPEDITION#  
 STEVENSON QUEEN MOTHER 4158

| Birth Weight   | Weaning Weight   | Weaning Ratio   | 102             | Dam's Production | 2 NR 100 |
|----------------|------------------|-----------------|-----------------|------------------|----------|
| BW <b>+0.1</b> | WW <b>+68</b>    | Milk <b>+28</b> | YW <b>+115</b>  |                  |          |
| CE ★★★★★       | Marb <b>+3.3</b> | RE <b>+1.0</b>  | SB <b>48.25</b> |                  |          |

Four star calving ease, LOT 708 ranks in the elite top 1% for both WW and YW EPDs. Top 10% for MILK EPD. First two dams record 2 NR 100 and 6 NR 112.

# 709

## STEVENSON PENDLETON 5199

Bull 16301028  
 S A V FINAL ANSWER 0035  
**HARB PENDLETON 765 J H**  
 H A R B BLACK LADY 375 J H#

C A FUTURE DIRECTION 5321#  
**STEVENSON LUCKY CHARM R100**  
 STEVENSON LUCKY CHARM 4471

birth date: 1/23/09 tattoo: 5199  
 SITZ TRAVELER 8180#  
 S A V EMULOUS 8145  
 H A R B HIGH PLAINS 975 JH#  
 H A R B BLACK LADY 073 J H#

G A R PRECISION 1680#  
 C A MISS POWER FIX 308  
 STEVENSON BRUNO 561G#  
 STEVENSON LUCKY CHARM 584D

| Birth Weight   | Weaning Weight   | Weaning Ratio   | 95              | Dam's Production | 2 NR 99 |
|----------------|------------------|-----------------|-----------------|------------------|---------|
| BW <b>-0.1</b> | WW <b>+61</b>    | Milk <b>+27</b> | YW <b>+101</b>  |                  |         |
| CE ★★★★★       | Marb <b>+2.9</b> | RE <b>+1.4</b>  | SB <b>42.90</b> |                  |         |

Four star calving ease, LOT 709 also ranks in the top 2% for WW EPD and top 10% for YW EPD. Top 10% for MILK EPD. Second and third dams record 3 NR 102 and 6 NR 101.

# 710

## STEVENSON ROUNDUP 5139

Bull 16319920  
 HARB PENDLETON 765 J H  
**21AR ROUNDUP 7005**  
 21AR BLACKBIRD LADY F645

C A FUTURE DIRECTION 5321#  
**STEVENSON ESTELLA 852R**  
 STEVENSON ESTELLA 669H#

birth date: 2/18/09 tattoo: 5139  
 S A V FINAL ANSWER 0035  
 H A R B BLACK LADY 375 J H#  
 B C C BUSHWACKER 41-93#  
 21AR BLACKBIRD LADY C645

G A R PRECISION 1680#  
 C A MISS POWER FIX 308  
 DOUBLE A WILLIE BOY 2S  
 AHLGREN'S ESTELLA 2758 E T E#

| Birth Weight   | Weaning Weight   | Weaning Ratio   | 103             | Dam's Production | 3 NR 106 |
|----------------|------------------|-----------------|-----------------|------------------|----------|
| BW <b>-1.2</b> | WW <b>+62</b>    | Milk <b>+27</b> | YW <b>+101</b>  |                  |          |
| CE ★★★★★       | Marb <b>+2.9</b> | RE <b>+1.7</b>  | SB <b>42.37</b> |                  |          |

Four star calving ease, LOT 710 is one of the first ROUNDUP sons to sell. Look for several years of his heavy influence as he was our heaviest used AI sire this spring. LOT 710 ranks in the top 2% for WW EPD and top 10% for YW EPD.

# 711

## STEVENSON PENDLETON 6559

Bull 16301145  
 S A V FINAL ANSWER 0035  
**HARB PENDLETON 765 J H**  
 H A R B BLACK LADY 375 J H#

BASIN FRANCHISE P142  
**STEVENSON DIXIE S451**  
 STEVENSON DIXIE P042

birth date: 2/7/09 tattoo: 6559  
 SITZ TRAVELER 8180#  
 S A V EMULOUS 8145  
 H A R B HIGH PLAINS 975 JH#  
 H A R B BLACK LADY 073 J H#

C A FUTURE DIRECTION 5321#  
 BASIN CHLOE 812L  
 STEVENSON YELLOWSTONE M808  
 STEVENSON DIXIE K865

| Birth Weight   | Weaning Weight   | Weaning Ratio   | 101             | Dam's Production | 2 NR 106 |
|----------------|------------------|-----------------|-----------------|------------------|----------|
| BW <b>-2.6</b> | WW <b>+68</b>    | Milk <b>+27</b> | YW <b>+112</b>  |                  |          |
| CE ★★★★★       | Marb <b>+3.2</b> | RE <b>+1.3</b>  | SB <b>42.94</b> |                  |          |

Four star calving ease, LOT 711 ranks in the elite top 1% for both WW and YW EPDs. Top 10% for MILK EPD.

# 712

## STEVENSON PENDLETON 656W

Bull 16301138  
 S A V FINAL ANSWER 0035  
**HARB PENDLETON 765 J H**  
 H A R B BLACK LADY 375 J H#

BOYD ON TARGET 1083  
**STEVENSON ANNIE S315**  
 STEVENSON ANNIE 5393#

birth date: 2/9/09 tattoo: 656W  
 SITZ TRAVELER 8180#  
 S A V EMULOUS 8145  
 H A R B HIGH PLAINS 975 JH#  
 H A R B BLACK LADY 073 J H#

S A F 598 BANDO 5175#  
 BOYD FOREVER LADY 7095  
 STEVENSON MAX J180  
 STEVENSON ANNIE 430E

| Birth Weight   | Weaning Weight   | Weaning Ratio   | 99              | Dam's Production | 2 NR 96 |
|----------------|------------------|-----------------|-----------------|------------------|---------|
| BW <b>+1.0</b> | WW <b>+67</b>    | Milk <b>+25</b> | YW <b>+116</b>  |                  |         |
| CE ★★★★★       | Marb <b>+2.3</b> | RE <b>-0.2</b>  | SB <b>39.16</b> |                  |         |

Four star calving ease, LOT 712 ranks in the top 1% for both WW and YW EPDs. Second dam records 4 NR 105 with 4 YR 105.

## 713 DIAMOND BIG SPREAD 560W

Bull 16335418 birth date: 2/23/2009 tattoo: 560W  
 HARB PENDLETON 765 J H  
**21AR BIG SPREAD 7012A**  
 21AR BLACKCAP F61E

STEVENSON BENCHMARK N190  
**DIAMOND PRINCESS PRIDE 353R**  
 DIAMOND PRINCESS PRIDE N127

S A V FINAL ANSWER 0035  
 H A R B BLACK LADY 375 J H#  
 LEACHMAN SURE FIRE  
 SCHMAUS GRID 61E

C A FUTURE DIRECTION 5321#  
 STEVENSON ELGA L706  
 BASIN RAINMAKER 814Z#  
 DIAMOND PRINCESS PRIDE 321L

| Birth Weight   | Weaning Weight  | Weaning Ratio   | Dam's Production |
|----------------|-----------------|-----------------|------------------|
| 95             | 665             | 107             | 3 NR 108         |
| BW <b>+2.8</b> | WW <b>+63</b>   | Milk <b>+25</b> | YW <b>+98</b>    |
| CE <b>★★</b>   | Marb <b>+29</b> | RE <b>+17</b>   | SB <b>40.12</b>  |

LOT 713 is a BIG SPREAD bull that ranks in the top 1% for WW and top 10% for YW. This sire line has shown great growth and super thickness. 21 AR BIG SPREAD 7012A was our \$30,000 joint selection with Sioux Pass Angus of the popular PENDLETON sire group at the 2008 Midland Bull Test.

## 714 DIAMOND BIG SPREAD 2349

Bull 16319410 birth date: 1/31/2009 tattoo: 2349  
 HARB PENDLETON 765 J H  
**21AR BIG SPREAD 7012A**  
 21AR BLACKCAP F61E

ROCKN D AMBUSH 1531#  
**R&S CLOVA PRIDE 436M**  
 J R S CLOVA PRIDE 919X#

S A V FINAL ANSWER 0035  
 H A R B BLACK LADY 375 J H#  
 LEACHMAN SURE FIRE  
 SCHMAUS GRID 61E

PARAMONT AMBUSH 2172#  
 MS BLACKCAP BAND OF R D 1301  
 RAMBO 465T OF J R S#  
 J R S CLOVA PRIDE 19T#

| Birth Weight   | Weaning Weight  | Weaning Ratio   | Dam's Production |
|----------------|-----------------|-----------------|------------------|
| 88             | 660             | 96              | 6 NR 100         |
| BW <b>+1.3</b> | WW <b>+57</b>   | Milk <b>+18</b> | YW <b>+94</b>    |
| CE <b>★★★★</b> | Marb <b>+22</b> | RE <b>+17</b>   | SB <b>40.21</b>  |

LOT 714 is a sure fire calving ease bull that ranks in the lightest 30% for BW and top 5% for WW and top 15% for YW. His maternal grandam has a record of 7 NR 111, 7 YW 107, 9 IMF 100, and 13 REA 102 and her dam recorded 12 NR 104. LOT 714 also ranks in the top 10% of the entire breed for \$W index.

## 715 DIAMOND BIG SPREAD 544W

Bull 16317546 birth date: 1/31/2009 tattoo: 544W  
 HARB PENDLETON 765 J H  
**21AR BIG SPREAD 7012A**  
 21AR BLACKCAP F61E

BASIN FUTURE DIRECTION 949N  
**DIAMOND ANNIE 185R**  
 DIAMOND ANNIE 857L#

S A V FINAL ANSWER 0035  
 H A R B BLACK LADY 375 J H#  
 LEACHMAN SURE FIRE  
 SCHMAUS GRID 61E

C A FUTURE DIRECTION 5321#  
 BASIN LUCY 178E  
 J W JURRITE 16#  
 DIAMOND ANNIE 185H

| Birth Weight   | Weaning Weight  | Weaning Ratio   | Dam's Production |
|----------------|-----------------|-----------------|------------------|
| 97             | 660             | 98              | 3 NR 105         |
| BW <b>+2.8</b> | WW <b>+58</b>   | Milk <b>+28</b> | YW <b>+103</b>   |
| CE <b>★★</b>   | Marb <b>+35</b> | RE <b>+14</b>   | SB <b>47.72</b>  |

LOT 715 ranks in the top 5% of the entire breed for non parent bull for both WW and YW. His maternal grandam has an outstanding record of 6 NR 106, 6 YW 106, 6 IMF 135 and 6 REA 104. LOT 715 also ranks in the top 10% for \$F and top 25% for \$W index.

## 716 DIAMOND PENDELTON 4209

Bull 16335356 birth date: 2/20/2009 tattoo: 4209  
 HARB PENDLETON 765 J H  
**21AR PENDELTON 7033A**  
 21AR BLACKCAP F53D

BR MIDLAND#  
**R&S BUXOM MAID 9834**  
 B T R BUXOM MAID 505

S A V FINAL ANSWER 0035  
 H A R B BLACK LADY 375 J H#  
 LEACHMAN RIGHT TIME#  
 SCHMAUS PRECISION 53D

TWIN VALLEY PRECISION E161#  
 BR ROYAL LASS 7036-19  
 BASIN EMULATION 5653#  
 B T R BUXOM MAID 335#

| Birth Weight   | Weaning Weight  | Weaning Ratio   | Dam's Production |
|----------------|-----------------|-----------------|------------------|
| 80             | 640             | 99              | 4 NR 100         |
| BW <b>-0.6</b> | WW <b>+54</b>   | Milk <b>+20</b> | YW <b>+89</b>    |
| CE <b>★★★★</b> | Marb <b>+20</b> | RE <b>+06</b>   | SB <b>33.49</b>  |

A four star calving ease bull that ranks in the lightest 5% for BW and top 10% for CE Direct and for WW growth. His maternal grandam was a donor with a record of 8 NR 102, 7 YW 101, 21 REA 101 and her dam recorded 11 NR 105, 7 IMF 105, and 7 REA 102. LOT 716 also ranks in the top 3% for \$W index of all non parent bulls of the entire Angus breed.

## 717 STEVENSON ULTIMATE W592

Bull 16283135 birth date: 1/26/09 tattoo: W592  
 S S OBJECTIVE T510 0T26#  
**G A R ULTIMATE**  
 G A R LOAD UP 1314

BR MIDLAND#  
**STEVENSON ELGA 22R2**  
 STEVENSON ELGA 6938#

S S TRAVELER 6807 T510#  
 S S MISS RITA R011 7R8  
 RAB-GAR LOAD UP 4049J  
 G A R NEW DESIGN 80

TWIN VALLEY PRECISION E161#  
 BR ROYAL LASS 7036-19  
 STEVENSON ROLLING THUNDER#  
 STEVENSON ELGA 4546#

| Birth Weight   | Weaning Weight  | Weaning Ratio   | Dam's Production |
|----------------|-----------------|-----------------|------------------|
| 88             | 691             | 96              | 3 NR 100         |
| BW <b>+1.8</b> | WW <b>+54</b>   | Milk <b>+22</b> | YW <b>+98</b>    |
| CE <b>★★★★</b> | Marb <b>+51</b> | RE <b>+38</b>   | SB <b>55.84</b>  |

Four star calving ease, LOT 717 ranks in the top 15% for both WW and YW EPDs. Carcass trait leader, he ranks in the top 20% for MARB EPD and top 15% for YW EPD. First three dams record 3 NR 100, 2 YR 104 and 3 NR 104, 3 YR 104 and 4 NR 104 with 4 YR 104.

## 718 STEVENSON ULTIMATE W309

Bull 16301115 birth date: 2/5/09 tattoo: W309  
 S S OBJECTIVE T510 0T26#  
**G A R ULTIMATE**  
 G A R LOAD UP 1314

BASIN MAX 602C#  
**STEVENSON QUEEN MOTHER 7573#**  
 STEVENSON QUEEN MOTHER 4317#

S S TRAVELER 6807 T510#  
 S S MISS RITA R011 7R8  
 RAB-GAR LOAD UP 4049J  
 G A R NEW DESIGN 80

G T MAXIMUM#  
 BASIN ELINE ERICA 315U#  
 J R SLEEP EASY 042E  
 STEVENSON QUEEN MOTHER 246D

| Birth Weight   | Weaning Weight  | Weaning Ratio   | Dam's Production |
|----------------|-----------------|-----------------|------------------|
| 85             | 689             | 96              | 5 NR 102         |
| BW <b>+0.8</b> | WW <b>+51</b>   | Milk <b>+26</b> | YW <b>+97</b>    |
| CE <b>★★★★</b> | Marb <b>+39</b> | RE <b>+22</b>   | SB <b>50.68</b>  |

Four star calving ease, LOT 718 ranks in the top 25% for WW EPD and top 15% for YW EPD. First two dams record 5 NR 102, 4 YR 101 and 10 NR 104 with 7 YR 102.

## 719 STEVENSON ULTIMATE 1609

Bull 16371070 birth date: 2/20/09 tattoo: 1609  
 S S OBJECTIVE T510 0T26#  
**G A R ULTIMATE**  
 G A R LOAD UP 1314

ROCKN D AMBUSH 1531#  
**STEVENSON ZELDA L918**  
 STEVENSON ZELDA J13J

S S TRAVELER 6807 T510#  
 S S MISS RITA R011 7R8  
 RAB-GAR LOAD UP 4049J  
 G A R NEW DESIGN 80

PARAMONT AMBUSH 2172#  
 MS BLACKCAP BAND OF R D 1301  
 FRONTIER 627C OF MILL BRAE  
 STEVENSON ZELDA J7F

| Birth Weight   | Weaning Weight  | Weaning Ratio   | Dam's Production |
|----------------|-----------------|-----------------|------------------|
| 78             | 692             | 93              | 4 NR 100         |
| BW <b>+3.0</b> | WW <b>+54</b>   | Milk <b>+21</b> | YW <b>+95</b>    |
| CE <b>★★</b>   | Marb <b>+56</b> | RE <b>+43</b>   | SB <b>59.17</b>  |

LOT 719 ranks in the top 15% for WW EPD and top 20% for YW EPD. Carcass trait leader ranking in the top 15% for MARB EPD and top 10% for REA EPD. First three dams record 4 NR 100, 1 NR 101 and 5 NR 101.

## 720 STEVENSON ULTIMATE 2539

Bull 16306432 birth date: 2/19/09 tattoo: 2539  
 S S OBJECTIVE T510 0T26#  
**G A R ULTIMATE**  
 G A R LOAD UP 1314

VERMILION YELLOWSTONE#  
**STEVENSON ENCHANTRESS 0014#**  
 STEVENSON ENCHANTRESS 8300

S S TRAVELER 6807 T510#  
 S S MISS RITA R011 7R8  
 RAB-GAR LOAD UP 4049J  
 G A R NEW DESIGN 80

VERMILION DATELINE 7078#  
 VERMILION B JESTRESS 3912  
 STEVENSON ROLLING THUNDER#  
 STEVENSON ENCHANTRESS 6268

| Birth Weight   | Weaning Weight  | Weaning Ratio   | Dam's Production |
|----------------|-----------------|-----------------|------------------|
| 85             | 688             | 100             | 4 NR 104         |
| BW <b>+0.9</b> | WW <b>+60</b>   | Milk <b>+26</b> | YW <b>+108</b>   |
| CE <b>★★★★</b> | Marb <b>+52</b> | RE <b>+17</b>   | SB <b>55.63</b>  |

Four star calving ease, LOT 720 ranks in the top 3% for WW EPD and top 2% for YW EPD. Top 15% for MILK EPD. Top 15% for MARB EPD. First three dams record 4 NR 104, 2 YR 107 and 5 NR 100, 5 YR 100 and 7 NR 102 with 4 YR 108.

## 721 STEVENSON ULTIMATE 4899

Bull 16301113 birth date: 2/11/09 tattoo: 4899  
 S S OBJECTIVE T510 0T26#  
**G A R ULTIMATE**  
 G A R LOAD UP 1314

SITZ IMF 7839#  
**STEVENSON CLOVA PRIDE 747P**  
 STEVENSON CLOVA PRIDE 553C

S S TRAVELER 6807 T510#  
 S S MISS RITA R011 7R8  
 RAB-GAR LOAD UP 4049J  
 G A R NEW DESIGN 80

SITZ ALLIANCE 6595#  
 SITZ ELSIEMERE 3648  
 GARDENS SENSATION 039 S1  
 JRS CLOVA PRIDE 328A

| Birth Weight   | Weaning Weight  | Weaning Ratio   | Dam's Production |
|----------------|-----------------|-----------------|------------------|
| 86             | 679             | 96              | 4 NR 102         |
| BW <b>+0.8</b> | WW <b>+52</b>   | Milk <b>+24</b> | YW <b>+94</b>    |
| CE <b>★★★★</b> | Marb <b>+51</b> | RE <b>+24</b>   | SB <b>51.97</b>  |

Four star calving ease, LOT 721 ranks in the top 20% for both WW and YW EPDs. Top 20% for MARB EPD. First two dams record 4 NR 102 and 9 NR 100.

## 722 DIAMOND MONEYMAKER 9665

Bull +16324843 birth date: 1/24/2009 tattoo: 9665  
 BOYD ON TARGET 1083  
**STEVENSON MONEYMAKER R185**  
 STEVENSON CLOVA PRIDE L888#

B C C BUSHWACKER 41-93#  
**DIAMOND TROJAN ERICA 67R**  
 DIAMOND TROJAN ERICA 924L

S A F 598 BANDO 5175#  
 BOYD FOREVER LADY 7095  
 V DAR AMBUSH 2478  
 STEVENSON CLOVA PRIDE 712H

PARAMONT AMBUSH 2172#  
 R C ANITA T BANDO 918903  
 BASIN MAX 602C#  
 DIAMOND TROJAN ERICA 777J

| Birth Weight | Weaning Weight | Weaning Ratio | ET       | Dam's Production |
|--------------|----------------|---------------|----------|------------------|
| 95           | 650            |               |          | 1 NR 96          |
| BW +4.8      | WW +56         |               | Milk +22 | YW +104          |
| CE ★         | Marb +.37      |               | RE +.04  | SB 43.49         |

LOT 722 ranks in the top 5% for WW and top 4% for YW. His donor dam has 13 calves in this sale and her dam and grandam have set of flush full brothers. Full brother sell as LOTS 425, 444, and 445.

## 723 DIAMOND MONEYMAKER 4019

Bull +16343070 birth date: 2/18/2009 tattoo: 4019  
 BOYD ON TARGET 1083  
**STEVENSON MONEYMAKER R185**  
 STEVENSON CLOVA PRIDE L888#

BASIN MAX 602C#  
**DIAMOND LUCY 180R**  
 DIAMOND LUCY 808L#

S A F 598 BANDO 5175#  
 BOYD FOREVER LADY 7095  
 V DAR AMBUSH 2478  
 STEVENSON CLOVA PRIDE 712H

G T MAXIMUM#  
 BASIN ELINE ERICA 315U#  
 J W JURRITE 16#  
 DIAMOND LUCY 503H#

| Birth Weight | Weaning Weight | Weaning Ratio | ET       | Dam's Production |
|--------------|----------------|---------------|----------|------------------|
| 89           | 640            |               |          | 2 NR 119         |
| BW +2.9      | WW +55         |               | Milk +27 | YW +108          |
| CE ★★        | Marb +.45      |               | RE +.14  | SB 50.18         |

LOT 723 is a younger ET calf by the donor that is elite female sale LOT 13 and has a production record of 2 NR 119, 1 YW 129, 11 IMF 106 and 11 REA 104. She is a full sister to DIAMOND MAX 180N and their dam had a production record of 5 NR 113 and 5 YW 113. Full brothers sell as LOTS 548 and 578.

## 724 DIAMOND ON TARGET W679

Bull 16335232 birth date: 2/8/2009 tattoo: W679  
 BOYD ON TARGET 1083  
**STEVENSON ON TARGET 4067**  
 STEVENSON BLACKBIRD P084

DIAMOND PAYWEIGHT 738N  
**DIAMOND PRIMROSE LADY 6941**  
 DIAMOND PRIMROSE LADY 428J

S A F 598 BANDO 5175#  
 BOYD FOREVER LADY 7095  
 C A FUTURE DIRECTION 5321#  
 STEVENSON BLACKBIRD 4480

VERMILION PAYWEIGHT J847#  
 DIAMOND TROJAN ERICA G272  
 BASIN EMULATION 276D  
 DIAMOND PRIMROSE LADY 157D

| Birth Weight | Weaning Weight | Weaning Ratio | ET       | Dam's Production |
|--------------|----------------|---------------|----------|------------------|
| 80           | 650            |               | 103      | 2 NR 102         |
| BW +1.7      | WW +51         |               | Milk +22 | YW +91           |
| CE ★★★       | Marb +.20      |               | RE +.18  | SB 38.88         |

LOT 724 ranks in the top 20% for WW and top 25% for YW. His maternal grandam has a record of 5 NR 108, and her dam 3 NR 106, 3 YW 104, 1 IMF 113, and 1 REA 103. LOT 724 also ranks in the top 10% of the entire breed for Scrotal EPD.

## 725 DIAMOND ON TARGET 9697

Bull 16335251 birth date: 2/10/2009 tattoo: 9697  
 BOYD ON TARGET 1083  
**STEVENSON ON TARGET 4067**  
 STEVENSON BLACKBIRD P084

BASIN DATELINE 732L  
**DIAMOND PRIDE 53S2**  
 DIAMOND PRIDE 202E

S A F 598 BANDO 5175#  
 BOYD FOREVER LADY 7095  
 C A FUTURE DIRECTION 5321#  
 STEVENSON BLACKBIRD 4480

VERMILION DATELINE 7078#  
 BASIN GREYSTONE JANNET 974A  
 BASIN MAX D S B14A  
 BASIN PRIDE 942B

| Birth Weight | Weaning Weight | Weaning Ratio | ET       | Dam's Production |
|--------------|----------------|---------------|----------|------------------|
| 91           | 645            |               | 103      | 2 NR 104         |
| BW +4.2      | WW +52         |               | Milk +20 | YW +100          |
| CE ★         | Marb +.19      |               | RE +.24  | SB 43.88         |

LOT 725 ranks in the top 5% for YW, 10% \$F, and 20% for WW and top 35% for REA. His dam is a young cow who's first calf scanned a 117 IMF and 102 REA ratio and her dam raised 12 natural calves.

## 726 DIAMOND ON TARGET W604

Bull 16335208 birth date: 2/5/2009 tattoo: W604  
 BOYD ON TARGET 1083  
**STEVENSON ON TARGET 4067**  
 STEVENSON BLACKBIRD P084

VERMILION PAYWEIGHT J847#  
**DIAMOND BLACKCAP 6929**  
 DIAMOND BLACKCAP G283

S A F 598 BANDO 5175#  
 BOYD FOREVER LADY 7095  
 C A FUTURE DIRECTION 5321#  
 STEVENSON BLACKBIRD 4480

VERMILION DATELINE 7078#  
 VERMILION LASS 7969  
 BASIN RAINMAKER 2844#  
 BASIN BLACKCAP C S 815A

| Birth Weight | Weaning Weight | Weaning Ratio | ET       | Dam's Production |
|--------------|----------------|---------------|----------|------------------|
| 87           | 645            |               | 101      | 2 NR 108         |
| BW +1.8      | WW +53         |               | Milk +26 | YW +96           |
| CE ★★★       | Marb +.22      |               | RE +.14  | SB 38.84         |

LOT 726 ranks in the top 15% for both WW and YW EPD. His dam is a full sister to DIAMOND PAYLOAD 982S, the \$13,000 high selling bull to Gary Wall and R & S Angus. LOT 726 also ranks in the top 20% for \$W and \$F index.

All weaning weights were taken September 9-12, 2009

## 727 STEVENSON ULTIMATE 530W

Bull 16283129 birth date: 1/30/09 tattoo: 530W  
 S S OBJECTIVE T510 OT26#  
**G A R ULTIMATE**  
 G A R LOAD UP 1314

VERMILION YELLOWSTONE#  
**STEVENSON ZARA 0165**  
 STEVENSON ZARA K808

S S TRAVELER 6807 T510#  
 S S MISS RITA R011 7R8  
 RAB-GAR LOAD UP 4049J  
 G A R NEW DESIGN 80

VERMILION DATELINE 7078#  
 VERMILION B JESTRESS 3912  
 BASIN RAINMAKER 814Z#  
 STEVENSON ZARA 6468#

| Birth Weight | Weaning Weight | Weaning Ratio | ET       | Dam's Production |
|--------------|----------------|---------------|----------|------------------|
| 87           | 676            |               | 95       | 3 NR 97          |
| BW +1.6      | WW +55         |               | Milk +26 | YW +104          |
| CE ★★★★★     | Marb +.54      |               | RE +.38  | SB 59.57         |

Four star calving ease, LOT 727 ranks in the top 10% for WW EPD and top 5% for YW EPD. Carcass trait leader he ranks in the top 15% for both MARB and REA EPDs. Second and third dams record 6 NR 100, 6 YR 100 and 6 NR 109 with 6 YR 106.

## 728 STEVENSON ULTIMATE 3519

Bull 16301100 birth date: 2/4/09 tattoo: 3519  
 S S OBJECTIVE T510 OT26#  
**G A R ULTIMATE**  
 G A R LOAD UP 1314

BON VIEW NEW DESIGN 1407#  
**STEVENSON NEW DESIGN 3782**  
 STEVENSON ENCHANTRESS 4996

S S TRAVELER 6807 T510#  
 S S MISS RITA R011 7R8  
 RAB-GAR LOAD UP 4049J  
 G A R NEW DESIGN 80

B/R NEW DESIGN 036#  
 BON VIEW PRIDE 664  
 B BAR ROPE 703  
 STEVENSON ENCHANTRESS 690D#

| Birth Weight | Weaning Weight | Weaning Ratio | ET       | Dam's Production |
|--------------|----------------|---------------|----------|------------------|
| 73           | 671            |               | 93       | 5 NR 101         |
| BW -1.6      | WW +53         |               | Milk +26 | YW +98           |
| CE ★★★★★     | Marb +.47      |               | RE +.31  | SB 54.78         |

Four star calving ease, LOT 728 ranks in the top 15% for both WW and YW EPDs. Top 20% for both MARB and REA EPDs. First three dams record 5 NR 101, 6 NR 101 and 6 NR 105.

## 729 STEVENSON ULTIMATE W670

Bull 16301097 birth date: 2/2/09 tattoo: W670  
 S S OBJECTIVE T510 OT26#  
**G A R ULTIMATE**  
 G A R LOAD UP 1314

VERMILION PAYWEIGHT J847#  
**STEVENSON CLOVA PRIDE 317S**  
 STEVENSON CLOVA PRIDE 845E

S S TRAVELER 6807 T510#  
 S S MISS RITA R011 7R8  
 RAB-GAR LOAD UP 4049J  
 G A R NEW DESIGN 80

VERMILION DATELINE 7078#  
 VERMILION LASS 7969  
 SENSATION 873B OF JRS  
 STEVENSON PRIDE 574C

| Birth Weight | Weaning Weight | Weaning Ratio | ET       | Dam's Production |
|--------------|----------------|---------------|----------|------------------|
| 82           | 654            |               | 96       | 2 NR 100         |
| BW +1.0      | WW +56         |               | Milk +27 | YW +99           |
| CE ★★★★★     | Marb +.39      |               | RE +.26  | SB 50.14         |

Four star calving ease, LOT 729 ranks in the top 10% for both WW and YW EPDs. Top 10% for MILK EPD. First two dams record 2 NR 100 and 9 NR 104.

## 730 STEVENSON ULTIMATE W473

Bull 16306440 birth date: 2/24/09 tattoo: W473  
 S S OBJECTIVE T510 OT26#  
**G A R ULTIMATE**  
 G A R LOAD UP 1314

BR MIDLAND#  
**STEVENSON ENCHANTRESS 2124**  
 STEVENSON ENCHANTRESS 7862

S S TRAVELER 6807 T510#  
 S S MISS RITA R011 7R8  
 RAB-GAR LOAD UP 4049J  
 G A R NEW DESIGN 80

TWIN VALLEY PRECISION E161#  
 BR ROYAL LASS 7036-19  
 SITZ IMF 7839#  
 STEVENSON ENCHANTRESS 374G

| Birth Weight | Weaning Weight | Weaning Ratio | ET       | Dam's Production |
|--------------|----------------|---------------|----------|------------------|
| 83           | 651            |               | 96       | 4 NR 103         |
| BW +0.3      | WW +57         |               | Milk +22 | YW +100          |
| CE ★★★★★     | Marb +.56      |               | RE +.37  | SB 57.37         |

Four star calving ease, LOT 730 ranks in the top 10% for both WW and YW EPDs. Carcass trait leader, he ranks in the top 15% for both MARB and REA EPDs. Dam has an impressive record of 4 NR 103, 2 YR 103, 2 IMF 107 and 2 REA 108.

## 731 STEVENSON ULTIMATE 564W

Bull 16306436 birth date: 2/24/09 tattoo: 564W  
 S S OBJECTIVE T510 OT26#  
**G A R ULTIMATE**  
 G A R LOAD UP 1314

BON VIEW NEW DESIGN 1407#  
**STEVENSON ELINE ERICA 0655**  
 STEVENSON ELINE ERICA 5700

S S TRAVELER 6807 T510#  
 S S MISS RITA R011 7R8  
 RAB-GAR LOAD UP 4049J  
 G A R NEW DESIGN 80

B/R NEW DESIGN 036#  
 BON VIEW PRIDE 664  
 STEVENSON ENCORE 5217  
 STEVENSON ELINE ERICA 603E

| Birth Weight | Weaning Weight | Weaning Ratio | ET       | Dam's Production |
|--------------|----------------|---------------|----------|------------------|
| 89           | 647            |               | 98       | 3 NR 99          |
| BW +1.8      | WW +55         |               | Milk +27 | YW +101          |
| CE ★★★★★     | Marb +.52      |               | RE +.31  | SB 56.51         |

Four star calving ease, LOT 731 ranks in the top 10% for both WW and YW EPDs. Great carcass ranking in the top 15% for MARB EPD and top 20% for REA EPD. Top 10% for MILK EPD. Second and third dams record 7 NR 102, 7 YR 103 and 3 NR 102 with 3 YR 105.

# 732

## DIAMOND ULTIMATE 6W96

Bull 16336055 birth date: 2/21/2009 tattoo: 6W96  
 S S OBJECTIVE T510 OT26# S S TRAVELER 6807 T510#  
**G A R ULTIMATE** S S MISS RITA R011 7R8  
 G A R LOAD UP 1314 RAB-GAR LOAD UP 4049J  
 G A R NEW DESIGN 80

DIAMOND PRIME CUT N536 THREE TREES PRIME CUT 0145  
**DIAMOND BLACKCAP 6478** BASIN LUCY 178D  
 DIAMOND BLACKCAP 041P VERMILION YELLOWSTONE#  
 BASIN BLACKCAP G910#

| Birth Weight   | Weaning Weight  | Weaning Ratio   | Dam's Production | 2 NR |
|----------------|-----------------|-----------------|------------------|------|
| 78             | 645             | 106             | 2 NR 103         |      |
| BW <b>+1.6</b> | WW <b>+65</b>   | Milk <b>+27</b> | YW <b>+113</b>   |      |
| CE <b>★★★★</b> | Marb <b>+44</b> | RE <b>+34</b>   | SB <b>57.81</b>  |      |

LOT 732 is a calving ease bull that ranks in the lightest 35% for BW and top 1% for WW and YW. He also is a carcass bull ranking in the top 15% for REA and 25% for MARB. He is from the high production BLACKCAP cow family, her dam has an avg nursing ratio of 110 and her dam records 3 NR 115, 3 YW 109, 12 IMF 106, 12 REA 100.

# 733

## DIAMOND ULTIMATE 573W

Bull 16336063 birth date: 2/23/2009 tattoo: 573W  
 S S OBJECTIVE T510 OT26# S S TRAVELER 6807 T510#  
**G A R ULTIMATE** S S MISS RITA R011 7R8  
 G A R LOAD UP 1314 RAB-GAR LOAD UP 4049J  
 G A R NEW DESIGN 80

RITO 112 OF 2536 RITO 616# RITO 616 OF 4B20 6807#  
**OCC GINA 508** G A R PRECISION 2536  
 O C C GINA 303 INNIWAY GINA 106

| Birth Weight   | Weaning Weight  | Weaning Ratio   | Dam's Production | 1 NR |
|----------------|-----------------|-----------------|------------------|------|
| 85             | 640             | 103             | 1 NR 103         |      |
| BW <b>+1.3</b> | WW <b>+62</b>   | Milk <b>+24</b> | YW <b>+108</b>   |      |
| CE <b>★★★★</b> | Marb <b>+49</b> | RE <b>+20</b>   | SB <b>55.26</b>  |      |

LOT 733 ranks in the lightest 30% for BW and top 1% for WW and top 2% for YW. He also ranks in the top 25% for CE Direct and top 4% for \$F and top 5% for \$W.

# 734

## DIAMOND ULTIMATE W330

Bull 16336066 birth date: 2/25/2009 tattoo: W330  
 S S OBJECTIVE T510 OT26# S S TRAVELER 6807 T510#  
**G A R ULTIMATE** S S MISS RITA R011 7R8  
 G A R LOAD UP 1314 RAB-GAR LOAD UP 4049J  
 G A R NEW DESIGN 80

GARDENS EXPEDITION# N BAR EMULATION EXT#  
**DIAMOND ELINE ERICA N422** GREEN GARDEN GINA 2268 S2  
 DIAMOND ELINE ERICA 150F# BASIN DIAMOND MAX 815D#  
 EMULA ELINE ERICA 907

| Birth Weight   | Weaning Weight  | Weaning Ratio   | Dam's Production | 5 NR |
|----------------|-----------------|-----------------|------------------|------|
| 96             | 640             | 101             | 5 NR 103         |      |
| BW <b>+3.6</b> | WW <b>+54</b>   | Milk <b>+25</b> | YW <b>+98</b>    |      |
| CE <b>★</b>    | Marb <b>+47</b> | RE <b>+29</b>   | SB <b>56.50</b>  |      |

LOT 734 ranks in the top 10% for WW, YW and \$B, top 20% for MARB and top 25% for REA and \$G index. His maternal granddam had a record of 7 NR 109, 3 YW 110, 21 IMF 107, and 23 REA 105.

# 735

## DIAMOND ULTIMATE 4199

Bull 16336059 birth date: 2/22/2009 tattoo: 4199  
 S S OBJECTIVE T510 OT26# S S TRAVELER 6807 T510#  
**G A R ULTIMATE** S S MISS RITA R011 7R8  
 G A R LOAD UP 1314 RAB-GAR LOAD UP 4049J  
 G A R NEW DESIGN 80

BOYD ON TARGET 1083 S A F 598 BANDO 5175#  
**DIAMOND CLEATUS 4962** BOYD FOREVER LADY 7095  
 KEYSTONE CLEATUS 941 KEYSTONE CLEATUS 71354

| Birth Weight   | Weaning Weight  | Weaning Ratio   | Dam's Production | 3 NR |
|----------------|-----------------|-----------------|------------------|------|
| 88             | 635             | 99              | 3 NR 95          |      |
| BW <b>+0.7</b> | WW <b>+54</b>   | Milk <b>+23</b> | YW <b>+96</b>    |      |
| CE <b>★★★★</b> | Marb <b>+48</b> | RE <b>+25</b>   | SB <b>54.14</b>  |      |

LOT 735 ranks in the lightest 20% for BW and top 10% for WW and top 15% for YW. He also ranks in the top 20% for MARB and top 30% for REA. LOT 735 also has outstanding dollar indexes ranking top 10% \$W, top 15% \$B, and top 20% \$F and \$G.

# 736

## DIAMOND ULTIMATE 1119

Bull 16336065 birth date: 2/24/2009 tattoo: 1119  
 S S OBJECTIVE T510 OT26# S S TRAVELER 6807 T510#  
**G A R ULTIMATE** S S MISS RITA R011 7R8  
 G A R LOAD UP 1314 RAB-GAR LOAD UP 4049J  
 G A R NEW DESIGN 80

STEVENSON KRUGERRAND D46J KRUGERRAND OF DONAMERE 490#  
**R&S LOLA LASS 8571** AHLGRENS ESTELLA 2758 E T E#  
 R&S LASS 6898# STEVENSON MAXIMUM 42C  
 STEVENSON LASS 719F

| Birth Weight   | Weaning Weight  | Weaning Ratio   | Dam's Production | 2 NR |
|----------------|-----------------|-----------------|------------------|------|
| 88             | 625             | 98              | 2 NR 103         |      |
| BW <b>+1.3</b> | WW <b>+55</b>   | Milk <b>+24</b> | YW <b>+98</b>    |      |
| CE <b>★★★★</b> | Marb <b>+36</b> | RE <b>+34</b>   | SB <b>51.29</b>  |      |

LOT 736 ranks in the lightest 30% for BW and top 10% for both WW and YW. He also ranks in the top 15% for \$W and \$F, top 20% for \$B, and top 35% for \$G. LOT 736's maternal granddam recorded 5 NR 102, 5 YW 101, 3 IMF 109, and 4 REA 103.

# 737

## STEVENSON PENDLETON 6719

Bull 16301143 birth date: 2/10/09 tattoo: 6719  
 S A V FINAL ANSWER 0035 SITZ TRAVELER 8180#  
**HARB PENDLETON 765 J H** S A V EMULOUS 8145  
 H A R B BLACK LADY 375 J H# H A R B HIGH PLAINS 975 JH#  
 H A R B BLACK LADY 073 J H#

STEVENSON DIRECTION 100N C A FUTURE DIRECTION 5321#  
**STEVENSON PRIDE LADY 5444** STEVENSON HEATHER ZELDA 334L  
 STEVENSON PRIDE LADY P008 VERMILION YELLOWSTONE#  
 STEVENSON PRIDE LADY 4890

| Birth Weight   | Weaning Weight  | Weaning Ratio   | Dam's Production | 2 NR |
|----------------|-----------------|-----------------|------------------|------|
| 77             | 657             | 99              | 2 NR 103         |      |
| BW <b>-1.4</b> | WW <b>+68</b>   | Milk <b>+27</b> | YW <b>+113</b>   |      |
| CE <b>★★★★</b> | Marb <b>+45</b> | RE <b>+21</b>   | SB <b>51.21</b>  |      |

Four star calving ease, LOT 737 ranks in the elite top 1% for WW and YW EPDs. Top 25% for MARB EPD. First three dams record 2 NR 103, 1 YR 107 and 3 NR 105, 3 YR 105 and 5 NR 111 with 5 YR 106.

# 738

## STEVENSON PENDLETON 6249

Bull 16301140 (AMC) birth date: 2/1/09 tattoo: 6249  
 S A V FINAL ANSWER 0035 SITZ TRAVELER 8180#  
**HARB PENDLETON 765 J H** S A V EMULOUS 8145  
 H A R B BLACK LADY 375 J H# H A R B HIGH PLAINS 975 JH#  
 H A R B BLACK LADY 073 J H#

C A FUTURE DIRECTION 5321# C A R PRECISION 1680#  
**STEVENSON ERICA S418** C A MISS POWER FIX 308  
 STEVENSON ERICA P261# BASIN DURAMAX 614M  
 STEVENSON ERICA 0442

| Birth Weight   | Weaning Weight  | Weaning Ratio   | Dam's Production | 2 NR |
|----------------|-----------------|-----------------|------------------|------|
| 79             | 656             | 96              | 2 NR 95          |      |
| BW <b>-0.3</b> | WW <b>+61</b>   | Milk <b>+28</b> | YW <b>+110</b>   |      |
| CE <b>★★★★</b> | Marb <b>+32</b> | RE <b>+17</b>   | SB <b>48.19</b>  |      |

Four star calving ease, LOT 738 ranks in the top 2% for both WW and YW EPDs. Top 10% for MILK EPD. Second and third dams post 3 NR 106, 3 YR 108 and 1 NR 104 with 1 YR 102.

# 739

## STEVENSON PENDLETON 6259

Bull 16301148 birth date: 2/7/09 tattoo: 6259  
 S A V FINAL ANSWER 0035 SITZ TRAVELER 8180#  
**HARB PENDLETON 765 J H** S A V EMULOUS 8145  
 H A R B BLACK LADY 375 J H# H A R B HIGH PLAINS 975 JH#  
 H A R B BLACK LADY 073 J H#

C A FUTURE DIRECTION 5321# C A R PRECISION 1680#  
**STEVENSON ENCHANTRESS S906** C A MISS POWER FIX 308  
 STEVENSON ENCHANTRESS 449J# FRONTIER 627C OF MILL BRAE  
 STEVENSON ENCHANTRESS 4996

| Birth Weight   | Weaning Weight  | Weaning Ratio   | Dam's Production | 2 NR |
|----------------|-----------------|-----------------|------------------|------|
| 83             | 651             | 97              | 2 NR 99          |      |
| BW <b>-0.4</b> | WW <b>+65</b>   | Milk <b>+25</b> | YW <b>+110</b>   |      |
| CE <b>★★★★</b> | Marb <b>+26</b> | RE <b>+11</b>   | SB <b>42.61</b>  |      |

Four star calving ease, LOT 739 ranks in the top 1% for WW EPD and top 2% for YW EPD. Top 25% for MILK EPD. Second and third dams record 8 NR 103, 5 YR 106 and 6 NR 101.

# 740

## STEVENSON PENDLETON 5669

Bull 16306474 birth date: 2/21/09 tattoo: 5669  
 S A V FINAL ANSWER 0035 SITZ TRAVELER 8180#  
**HARB PENDLETON 765 J H** S A V EMULOUS 8145  
 H A R B BLACK LADY 375 J H# H A R B HIGH PLAINS 975 JH#  
 H A R B BLACK LADY 073 J H#

STEVENSON BENCHMARK N190 C A FUTURE DIRECTION 5321#  
**STEVENSON PRIDE R258** STEVENSON ELGA L706  
 STEVENSON PRIDE 0312 TC MOONSHINE 001#  
 STEVENSON PRIDE B48K

| Birth Weight   | Weaning Weight  | Weaning Ratio   | Dam's Production | 3 NR |
|----------------|-----------------|-----------------|------------------|------|
| 77             | 651             | 98              | 3 NR 98          |      |
| BW <b>-1.5</b> | WW <b>+63</b>   | Milk <b>+28</b> | YW <b>+107</b>   |      |
| CE <b>★★★★</b> | Marb <b>+40</b> | RE <b>+12</b>   | SB <b>47.36</b>  |      |

Four star calving ease bull, LOT 740 ranks in the top 2% for WW EPD and top 3% for YW EPD. Top 10% for MILK EPD. Second and third dams record 5 NR 100, 3 YR 103 and 4 NR 105 with 3 YR 108.

# 741

## STEVENSON PENDLETON 620W

Bull 16326806 birth date: 2/8/09 tattoo: 620W  
 S A V FINAL ANSWER 0035 SITZ TRAVELER 8180#  
**21AR PENDELTON 7033A** H A R B BLACK LADY 375 J H#  
 21AR BLACKCAP F53D LEACHMAN RIGHT TIME#  
 SCHMAUS PRECISION 53D

BOYD ON TARGET 1083 S A F 598 BANDO 5175#  
**STEVENSON BLACKBIRD 2356** BOYD FOREVER LADY 7095  
 STEVENSON BLACKBIRD 0612 BON VIEW NEW DESIGN 1407#  
 STEVENSON BLACKBIRD 705K

| Birth Weight   | Weaning Weight  | Weaning Ratio   | Dam's Production | 1 NR |
|----------------|-----------------|-----------------|------------------|------|
| 81             | 632             | 95              | 1 NR 95          |      |
| BW <b>+0.5</b> | WW <b>+53</b>   | Milk <b>+24</b> | YW <b>+99</b>    |      |
| CE <b>★★★★</b> | Marb <b>+31</b> | RE <b>+04</b>   | SB <b>41.55</b>  |      |

Four star calving ease, LOT 741 ranks in the top 15% for WW EPD and top 10% YW EPD. Second and third dams record 5 NR 100 and 6 NR 101.