



Connealy Dateline - Maternal brother to Dam of Lot 456

# 462

## Kohr Farms KF Final Answer U801 S604

\*\*

calved: 1/5/08 tattoo: U801 reg: 16091381

SITZ TRAVELER 8180 #  
S A V FINAL ANSWER 0035  
S A V EMULOUS 8145

G D A R TRAVELER 71 #  
SITZ EVERELDA ENTENSE 1137  
BON VIEW BANDO 598 #  
S A V SKY EMULOUS 2124

MYTTY IN FOCUS  
KF WETONKA QUEEN S604 414  
KF WETONKA QUEEN 6063 414

S A F FOCUS OF E R #  
MYTTY COUNTESS 906  
B/R NEW FRONTIER 095 #  
MB SCOTCH WETONKA QUEEN 6063

Dam Production  
1 NR 101  
na

BW	WW	205 Wt	NR	ADG	ADG Rat	365 Wt	YR	WDA	RFI	Fnl Wt	MBT	Ind	Scrtl
70	665	700	101	3.46	113	1254	106	2.84	-0.84	1220	106	34	
CED	BW	WW	Milk	Year	Scrotal	Marb	RE	Fat	SBV				
+10	+0.3	+57	+23	I+101	na	I+.06	I+.18	I+.026	29.15				

A very complete calving ease bull with a great spread from birth to yearling. He is out of an excellent uddered In Focus daughter and brings top 5% EPDs for WW, YW, CEM, and S Weaning.

# 456

## Tremaine Angus Tremaine Troubadour 806

\*\*

calved: 3/11/08 tattoo: 806 reg: 16134786

SITZ TRAVELER 8180 #  
S A V 8180 TRAVELER 004 #  
BOYD FOREVER LADY 8003

G D A R TRAVELER 71 #  
SITZ EVERELDA ENTENSE 1137  
A A R NEW TREND #  
S V F FOREVER LADY 57D

B/R NEW FRONTIER 095 #  
WHITESTONE EILA EILA R118  
EILA EILA OF CONANGA #

B/R NEW DESIGN 036 #  
WHITE FENCE PRIDE H1  
SCOTCH CAP #  
ELLA EILA OF CONANGA

Dam Production  
4 NR 100  
3 YR 100

BW	WW	205 Wt	NR	ADG	ADG Rat	365 Wt	YR	WDA	RFI	Fnl Wt	MBT	Ind	Scrtl
88	760	738	100	3.15	103	1242	104	3.31	0.53	1195	101	39	
CED	BW	WW	Milk	Year	Scrotal	Marb	RE	Fat	SBV				
I+4	I+3.1	I+50	I+22	I+91	na	I+.32	I+.13	I+.036	42.64				

Dam is a maternal sister to the proven Pathfinder sire, Connealy Dateline, who was the \$31,000 top-selling bull of a past Connealy Angus Sale. Retaining 1/3 in herd semen interest.

# 463

## Kohr Farms KF Bando U803 500

\*\*

calved: 1/10/08 tattoo: U803 reg: 16248808

S A F 598 BANDO 5175 #  
S A V 5175 BANDO 0699  
L L A GEORGINA 419

BON VIEW BANDO 598 #  
S A F ROYAL LASS 1002  
G A R SLEEP EASY 1009 #  
LYONS GEORGINA 2165

BON VIEW NEW DESIGN 208 #  
HHF 208 ROSE 391 500  
HHF EXPECT ROSE 132 391

B/R NEW DESIGN 036 #  
BON VIEW ERICA 443 #  
G A R EXPECTATION 4915 #  
HHF ATLAS ROSE 669 132

Dam Production  
1 NR 101  
na

BW	WW	205 Wt	NR	ADG	ADG Rat	365 Wt	YR	WDA	RFI	Fnl Wt	MBT	Ind	Scrtl
78	704	702	101	3.36	110	1240	105	3.08	1.43	1500	102	35	
CED	BW	WW	Milk	Year	Scrotal	Marb	RE	Fat	SBV				
+7	+1.8	+53	+25	I+102	na	I+.59	I+.32	I+.012	57.99				

A low birth weight son of Bando 0699. He is out of a very complete 208 daughter that has an ideal udder. He carries top 10% EPDs for SF, SG, and SB.

# 459

## Drysdale Farms, Inc. DF Traveler 8418

\*\*

calved: 1/21/08 tattoo: 8418 reg: 16181405

SITZ TRAVELER 8180 #  
S A V 8180 TRAVELER 004 #  
BOYD FOREVER LADY 8003

G D A R TRAVELER 71 #  
SITZ EVERELDA ENTENSE 1137  
A A R NEW TREND #  
S V F FOREVER LADY 57D

CINCH 101  
D F LADY EISA 4218  
D F LADY EISA 2918

B/R NEW DESIGN 036 #  
RITA ELECTRINA 891  
S A F 598 BANDO 5175 #  
W R BAR F F 918

Dam Production  
3 NR 104  
na

BW	WW	205 Wt	NR	ADG	ADG Rat	365 Wt	YR	WDA	RFI	Fnl Wt	MBT	Ind	Scrtl
84	804	759	100	3.25	106	1279	107	3.14	-0.61	1290	104	39	
CED	BW	WW	Milk	Year	Scrotal	Marb	RE	Fat	SBV				
I+7	I+2.3	I+50	I+25	I+95	na	I+.21	I+.14	I+.040	36.22				

# 464

## Kohr Farms KF Total Package U804 L553

\*\*

calved: 1/12/08 tattoo: U804 reg: 16248809

BON VIEW NEW DESIGN 208 #  
TC TOTAL 410  
TC ERICA EILEEN 2047

B/R NEW DESIGN 036 #  
BON VIEW ERICA 443 #  
TWIN VALLEY PRECISION E161 #  
TC ERICA EILEEN 5116 #

B C C BUSHWACKER 41-93 #  
SUGAR LOAF BLACKBIRD L553  
SUGAR LOAF BLACKBIRD 303H ET

PARAMONT AMBUSH 2172 #  
R C ANITA T BANDO 918903  
N BAR EMULATION EXT #  
WALDECK MISS BLACKBIRD 9205

Dam Production  
3 NR 107  
2 YR 105

BW	WW	205 Wt	NR	ADG	ADG Rat	365 Wt	YR	WDA	RFI	Fnl Wt	MBT	Ind	Scrtl
84	720	691	100	3.49	114	1249	105	3.17	0.46	1330	104	39	
CED	BW	WW	Milk	Year	Scrotal	Marb	RE	Fat	SBV				
+3	+3.4	+58	+30	I+106	I+0.19	I+.31	I+.25	I+.022	48.05				

A super pattern TC Total son out of a moderate framed Bushwacker daughter. He brings top 5% growth EPDs with moderate birth weight.

# 460

## Drysdale Farms, Inc. DF Traveler 8582

\*\*

calved: 1/5/08 tattoo: 8582 reg: 16181410

SITZ TRAVELER 8180 #  
S A V 8180 TRAVELER 004 #  
BOYD FOREVER LADY 8003

G D A R TRAVELER 71 #  
SITZ EVERELDA ENTENSE 1137  
A A R NEW TREND #  
S V F FOREVER LADY 57D

KESSLERS UNITED 1022  
KESSLERS LADY R182  
KESSLERS LADY 3145

S A F FOCUS OF E R #  
KESSLERS PATRICIA 9047 #  
MILLCREEK PREMIUM #  
KESSLERS NATURAL LADY 7157

Dam Production  
1 NR 102  
na

BW	WW	205 Wt	NR	ADG	ADG Rat	365 Wt	YR	WDA	RFI	Fnl Wt	MBT	Ind	Scrtl
81	770	772	102	3.32	108	1303	110	3.17	0.67	1270	104	37	
CED	BW	WW	Milk	Year	Scrotal	Marb	RE	Fat	SBV				
na	I+2.0	I+47	I+24	na	na	I+.06	I+.07	I+.042	na				

# 465

## Kohr Farms KF Total Power U812 P554

\*\*

calved: 1/26/08 tattoo: U812 reg: 16248810

BON VIEW NEW DESIGN 208 #  
TC TOTAL 410  
TC ERICA EILEEN 2047

B/R NEW DESIGN 036 #  
BON VIEW ERICA 443 #  
TWIN VALLEY PRECISION E161 #  
TC ERICA EILEEN 5116 #

HYLINE RIGHT WAY 781  
SUGAR LOAF BEAUTY P554 781  
SUGAR LOAF BEAUTY J569 182H

HYLINE RIGHT TIME 338 #  
HYLINE ELLEN 86  
SUGAR LOAF 182H OF 2928 ET  
SUGAR LOAF BEAUTY CAL 052G

Dam Production  
2 NR 112  
1 YR 111

BW	WW	205 Wt	NR	ADG	ADG Rat	365 Wt	YR	WDA	RFI	Fnl Wt	MBT	Ind	Scrtl
96	726	760	110	3.34	109	1295	109	3.25	-0.4	1318	107	40	
CED	BW	WW	Milk	Year	Scrotal	Marb	RE	Fat	SBV				
-3	+5.9	+66	+34	I+117	I+0.27	I+.45	I+.37	I+.011	61.50				

A bull with exceptional growth from a very promising Hyline Right Way daughter. 465 offers top 5% EPDs for WW, YW, Milk, SF, and SB.

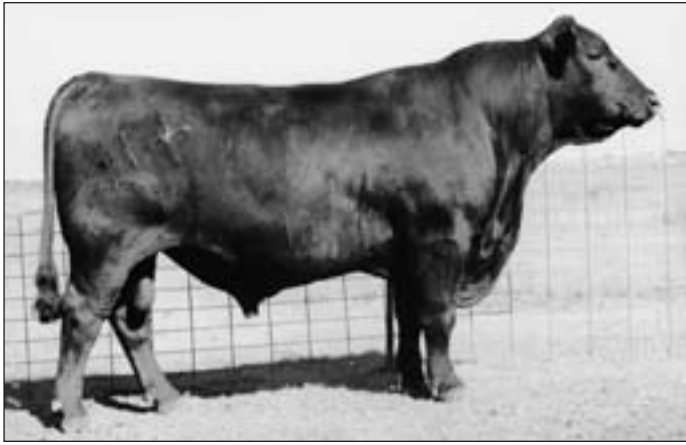

Connealy Forefront

## 466 Butternut Ridge Farms Ideal 807 of F F 311 \*\*

calved: 1/15/08 tattoo: 807 reg: 16173598

CONNEALY FRONTLINE #  
CONNEALY FOREFRONT #  
EILEEN HEARTLAND CONANGA6443

CONNEALY DATELINE #  
PLEASANT PILL OF CONANGA #  
HOFF HEARTLAND S C 456 #  
EILEEN MAY OF CONANGA

IDEAL 020 OF 5439 514  
IDEAL 311 OF 020 02  
IDEAL 02 OF D806 802

IDEAL 5439 OF 1418 2455 #  
IDEAL 514 OF 6807 1226  
N BAR PRIME TIME D806 #  
IDEAL 802 OF 5201 503

Dam Production	
2 NR 106	1 YR 101

BW	WW	205 Wt	NR	ADG	ADG Rat	365 Wt	YR	WDA	RFI	Fnl Wt	MBT Ind	Sertl
82	730	683	109	3.63	119	1264	107	3.14	2.3	1310	106	41

CED	BW	WW	Milk	Year	Scrotal	Marb	RE	Fat	SBV
+8	+0.7	+48	+19	+88	na	I+.03	I+.18	I-.003	30.70

This calf's dam is moderate framed and easy fleshing. She is very tight uddered and has a great disposition.

## 468 Butternut Ridge Farms Ideal 809 of Onward 319 \*\*

calved: 1/15/08 tattoo: 809 reg: 16169853

CONNEALY LEAD ON #  
CONNEALY ONWARD  
ALTUNE OF CONANGA 6104

CONNEALY LEADTIME #  
ELIGENCE PLUS OF CONANGA  
G A R TRAVELER 1489 #  
AVALON 1418 OF CONANGA 6276

IDEAL 03 OF D806 806  
IDEAL 319 OF 03 121 #  
IDEAL 121 OF 901 506 #

N BAR PRIME TIME D806 #  
IDEAL 806 OF 5201 503  
IDEAL 901 OF 5201 703  
IDEAL 506 OF 1418 7161

Dam Production	
4 NR 110	2 YR 110

BW	WW	205 Wt	NR	ADG	ADG Rat	365 Wt	YR	WDA	RFI	Fnl Wt	MBT Ind	Sertl
94	785	734	117	3.24	106	1252	105	3.18	1.21	1325	106	39

CED	BW	WW	Milk	Year	Scrotal	Marb	RE	Fat	SBV
+1	+4.5	+58	+24	+111	na	I+.22	I+.18	I+.010	47.93

Dam has an in-herd weaning ratio of 3@108 and qualifies for the 2008 Pathfinder award and has our highest in-herd YR of 110. 468 is easy fleshing with a very quiet disposition. He combines depth, muscle, and ruggedness in a very eye-appealing package.



Connealy Onward

## 470 Fleenor Cattle Company FCC Alliance X07 \*\*

calved: 12/31/07 tattoo: X07 reg: +16124597

SITZ ALLIANCE 6595 #  
WAR ALLIANCE 9126 6006 #  
WAR BANDO 6006 598 4053

SITZ TRAVELER 8180 #  
SITZ BARBARAMERE JET 2698 #  
BON VIEW BANDO 598 #  
WAR EXT 4053 22 2107

R R 9440 SCOTCH CAP 1483 #  
SKYWAY HILLS BANDY 3-1483  
SKYWAY HILLS BANDY PRIDE

R R SCOTCHCAP 9440 #  
ERISKAY OF ROLLIN ROCK 8211  
TEHAMA BANDO 155 #  
PRIDE GAL OF SKYWAY HILL #

Dam Production	
4 NR 105	2 YR 104

BW	WW	205 Wt	NR	ADG	ADG Rat	365 Wt	YR	WDA	RFI	Fnl Wt	MBT Ind	Sertl
90	716	660	ET	3.04	100	1147	96	2.99	0.18	1290	100	35

CED	BW	WW	Milk	Year	Scrotal	Marb	RE	Fat	SBV
1+6	1+2.0	1+52	1+31	1+100	1+0.27	I+.08	I+.03	I+.017	38.63

Selling 2/3 interest and full possession.

## 471 Fleenor Cattle Company FCC Alliance X08 \*\*

calved: 1/13/08 tattoo: X08 reg: +16122438

SITZ ALLIANCE 6595 #  
WAR ALLIANCE 9126 6006 #  
WAR BANDO 6006 598 4053

SITZ TRAVELER 8180 #  
SITZ BARBARAMERE JET 2698 #  
BON VIEW BANDO 598 #  
WAR EXT 4053 22 2107

R R 9440 SCOTCH CAP 1483 #  
SKYWAY HILLS BANDY 3-1483  
SKYWAY HILLS BANDY PRIDE

R R SCOTCHCAP 9440 #  
ERISKAY OF ROLLIN ROCK 8211  
TEHAMA BANDO 155 #  
PRIDE GAL OF SKYWAY HILL #

Dam Production	
4 NR 105	2 YR 104

BW	WW	205 Wt	NR	ADG	ADG Rat	365 Wt	YR	WDA	RFI	Fnl Wt	MBT Ind	Sertl
100	686	655	ET	3.50	115	1216	102	3.08	-0.32	1290	106	35.5

CED	BW	WW	Milk	Year	Scrotal	Marb	RE	Fat	SBV
1+6	1+2.0	1+52	1+31	1+100	1+0.27	I+.13	I+.08	I+.013	42.78

Selling 2/3 interest and full possession.

## 472 Fleenor Cattle Company FCC Alliance X10 \*\*

calved: 2/10/08 tattoo: X10 reg: +16122440

SITZ ALLIANCE 6595 #  
WAR ALLIANCE 9126 6006 #  
WAR BANDO 6006 598 4053

SITZ TRAVELER 8180 #  
SITZ BARBARAMERE JET 2698 #  
BON VIEW BANDO 598 #  
WAR EXT 4053 22 2107

R R 9440 SCOTCH CAP 1483 #  
SKYWAY HILLS BANDY 3-1483  
SKYWAY HILLS BANDY PRIDE

R R SCOTCHCAP 9440 #  
ERISKAY OF ROLLIN ROCK 8211  
TEHAMA BANDO 155 #  
PRIDE GAL OF SKYWAY HILL #

Dam Production	
4 NR 105	2 YR 104

BW	WW	205 Wt	NR	ADG	ADG Rat	365 Wt	YR	WDA	RFI	Fnl Wt	MBT Ind	Sertl
90	572	600	ET	3.38	111	1141	96	2.93	0.83	1145	102	33.5

CED	BW	WW	Milk	Year	Scrotal	Marb	RE	Fat	SBV
1+6	1+2.0	1+52	1+31	1+100	1+0.27	I+.12	I+.02	I+.013	38.43

Selling 2/3 interest and full possession.

## 476 Fox Den Farm Poor House Marathon 193 \*\*

calved: 3/8/08 tattoo: P193 reg: 16108522

O C C KIRBY 633K  
B C MARATHON 7022  
GIBBET HILL MIGNONNE E37

O C C EMBLAZON 854E #  
O C C BLACKBIRD 785H  
PAPA EQUATOR 2928 #  
GIBBET HILL MIGNONNE TR 29

W C C SPECIAL DESIGN L309 #  
FCC BANDY U03  
SKYWAY HILLS BANDY 3-1483

BON VIEW NEW DESIGN 878 #  
N BAR PRIMROSE 2424  
R R 9440 SCOTCH CAP 1483 #  
SKYWAY HILLS BANDY PRIDE

Dam Production	
1 NR 105	na

BW	WW	205 Wt	NR	ADG	ADG Rat	365 Wt	YR	WDA	RFI	Fnl Wt	MBT Ind	Sertl
72	592	715	105	2.94	96	1186	99	2.71	-0.18	988	100	32

CED	BW	WW	Milk	Year	Scrotal	Marb	RE	Fat	SBV
+4	+3.4	+56	+27	+94	na	I+.01	I+.29	I+.002	32.52

## 477 Fox Den Farm

**Poor House Dr J 187** \*\*

calved: 2/15/08 tattoo: P187 reg: 16107474

B C C BUSHWACKER 41-93 #  
**DR J ANALYST M250**  
 G A R PRECISION 706

S S OBJECTIVE T510 0T26 #  
**PRIMUS GLC OBJECTIVE 651**  
 GLC MS GRID MAKER 306

PARAMONT AMBUSH 2172 #  
 R C ANITA T BANDO 918903  
 G A R PRECISION 1680 #  
 G A R EXT 2114

S S TRAVELER 6807 T510 #  
 S S MISS RITA R011 7R8  
 G A R GRID MAKER #  
 J W K ENCHANTA 7054

Dam Production	
na	na

BW	WW	205 Wt	NR	ADG	ADG Rat	365 Wt	YR	WDA	RFI	Fnl Wt	MBT	Ind	Scrtl
72	564	662	97	2.94	96	1133	95	2.41	1.5	930	95	30	

CED	BW	WW	Milk	Year	Scrotal	Marb	RE	Fat	SBV
+7	+2.4	+62	+20	+105	na	I+.35	I+.19	I+.018	43.35

## 480 Harvester Farm

**HF Net Worth 809** \*\*

calved: 2/26/08 tattoo: 809 reg: 16201662

S A V 8180 TRAVELER 004 #  
**S A V NET WORTH 4200**  
 S A V MAY 2410

SITZ TRAVELER 8180 #  
 BOYD FOREVER LADY 8003  
 S A F 598 BANDO 5175 #  
 S A V MAY 6269 #

MC CUMBER 124 TRAVELER 212 #  
 BROOKMEADE ROSE 123  
 RITO 054 G D A R #  
 BROOKMEADE ROSE 358

Dam Production	
5 NR 108	na

BW	WW	205 Wt	NR	ADG	ADG Rat	365 Wt	YR	WDA	RFI	Fnl Wt	MBT	Ind	Scrtl
78	620	665	105	3.39	111	1204	101	2.85	1.7	1068	102	33.5	

CED	BW	WW	Milk	Year	Scrotal	Marb	RE	Fat	SBV
I+5	I+3.9	I+49	I+32	I+85	na	I+.19	I+.14	I+.004	36.33

*Out of a good, deep sided cow with a nice udder. Keep his daughters - should make nice replacements.*

## 478 Harvester Farm

**HF Worth It All 805** \*\*

calved: 2/20/08 tattoo: 805 reg: 16049912

S A V 8180 TRAVELER 004 #  
**S A V NET WORTH 4200**  
 S A V MAY 2410

SITZ TRAVELER 8180 #  
 BOYD FOREVER LADY 8003  
 S A F 598 BANDO 5175 #  
 S A V MAY 6269 #

N BAR EMULATION EXT #  
 M B RACHEL 2173  
 SCOTCH CAP #  
 ELLA EILA OF CONANGA

Dam Production	
4 NR 111	1 YR 106

BW	WW	205 Wt	NR	ADG	ADG Rat	365 Wt	YR	WDA	RFI	Fnl Wt	MBT	Ind	Scrtl
75	616	741	100	3.82	125	1353	113	3.26	0.7	1243	109	38	

CED	BW	WW	Milk	Year	Scrotal	Marb	RE	Fat	SBV
I+2	I+4.4	I+56	I+27	I+101	I+0.53	I+.14	I+.23	I+.027	39.97

*Dam is a maternal brother to Connealy Dateline. 478's maternal brother had a test index of 125 at MBT last year. He has a lot of growth, he's complete, and sound. Good disposition, great bull. Don't miss this one!*

**Selling 2/3 interest and full possession.**

## 481 Harvester Farm

**HF Traveler 810** \*\*

calved: 2/26/08 tattoo: 810 reg: 16201663

SITZ TRAVELER 8180 #  
**S A V 8180 TRAVELER 004 #**  
 BOYD FOREVER LADY 8003

G D A R TRAVELER 71 #  
 SITZ EVERELDA ENTENSE 1137  
 A A R NEW TREND #  
 S V F FOREVER LADY 57D

B/R NEW DESIGN 036 #  
 BON VIEW GAMMER 85  
 RITO 9FB3 OF 5H11 FULLBACK #  
 MYSTIC HILL SCAARA 726

Dam Production	
na	na

BW	WW	205 Wt	NR	ADG	ADG Rat	365 Wt	YR	WDA	RFI	Fnl Wt	MBT	Ind	Scrtl
70	530	586	93	3.36	110	1124	94	2.84	-0.31	1065	100	34.5	

CED	BW	WW	Milk	Year	Scrotal	Marb	RE	Fat	SBV
I+5	I+3.3	I+46	I+25	I+89	na	I+.07	I+.11	I+.047	27.54

*Out of a moderate framed, deep sided cow with a lot of rib and power. He is sound and complete. Should make nice calves.*

## 479 Harvester Farm

**HF Net Worth 808** \*\*

calved: 2/26/08 tattoo: 808 reg: 16198893

S A V 8180 TRAVELER 004 #  
**S A V NET WORTH 4200**  
 S A V MAY 2410

SITZ TRAVELER 8180 #  
 BOYD FOREVER LADY 8003  
 S A F 598 BANDO 5175 #  
 S A V MAY 6269 #

B/R NEW FRONTIER 095 #  
**WHITESTONE RITA 458R**  
 WHITESTONE RITA J054 OF F281

B/R NEW DESIGN 036 #  
 WHITE FENCE PRIDE H1  
 G A R SLEEP EASY 1009 #  
 WHITESTONE F281 OF 5H27 0133

Dam Production	
4 NR 109	1 YR 104

BW	WW	205 Wt	NR	ADG	ADG Rat	365 Wt	YR	WDA	RFI	Fnl Wt	MBT	Ind	Scrtl
75	630	676	107	3.24	106	1194	100	2.97	2.15	1113	101	34	

CED	BW	WW	Milk	Year	Scrotal	Marb	RE	Fat	SBV
I+2	I+4.7	I+56	I+31	I+99	I+0.46	I+.34	I+.27	I+.011	49.76

*Maternal brother had a test index of 113 at MBT last year. Another really good Net Worth son; lots of growth, sound, and complete.*

## 482 Harvester Farm

**HF Precision 816** \*\*

calved: 3/25/08 tattoo: 816 reg: +16210908

TEHAMA BANDO 155 #  
**G A R PRECISION 1680 #**  
 9J9 G A R 856

BAND 234 OF IDEAL 3163 #  
 TEHAMA BLACKCAP G373  
 RITO 9J9 OF B156 7T26 #  
 BLACKBIRD G A R 833

Q A S TRAVELER 23-4 #  
 BEMINDFUL MAID D H D 0807 #  
 N BAR EMULATION EXT #  
 G A R SCOTCH CAP 867 #

Dam Production	
3 NR 109	1 YR 112

BW	WW	205 Wt	NR	ADG	ADG Rat	365 Wt	YR	WDA	RFI	Fnl Wt	MBT	Ind	Scrtl
80	640	753	ET	2.86	93	1210	103	3.09	-0.09	1073	101	32	

CED	BW	WW	Milk	Year	Scrotal	Marb	RE	Fat	SBV
I+9	I+2.0	I+37	I+22	I+77	I-0.61	I+.27	I+.21	I-.006	43.46

*482's pedigree is stacked with outstanding genetics. He has a bright future - keep replacements.*



**S A V Net Worth 4200**

## 484 Fritz Homer Farm

**F H Upward 802** \*\*

calved: 3/8/08 tattoo: 802 reg: 16221387

CONNEALY ONWARD  
**SITZ UPWARD 307R**  
 SITZ HENRIETTA PRIDE 81M

CONNEALY LEAD ON #  
 ALTUNE OF CONANGA 6104  
 SITZ VALUE 7097 #  
 SITZ HENRIETTA PRIDE 1370

CONNEALY FOREFRONT #  
 TC PRIDE 8067 #  
 WOODHILL SUPREME #  
 TC BARBARA 1017 #

Dam Production	
1 NR 100	na

BW	WW	205 Wt	NR	ADG	ADG Rat	365 Wt	YR	WDA	RFI	Fnl Wt	MBT	Ind	Scrtl
94	630	770	100	2.98	98	1247	105	2.92	2.07	1063	98	36	

CED	BW	WW	Milk	Year	Scrotal	Marb	RE	Fat	SBV
I 0	I+3.4	I+60	I+22	I+112	na	na	na	na	na

*The dam was a powerful and feminine first calf heifer from one of the top performing cow families at the TC Ranch. The dam died before this calf was weaned, thus he was in his own contemporary group.*

**Selling 2/3 interest and full possession.**

# 485

## Fritz Homer Farm

F H Midtown 804

\*\*

calved: 3/26/08 tattoo: 804 reg: 16221391

BR MIDLAND #  
W C C MIDTOWN R220  
MAPLE LANE FOREVERMORE 1022

TWIN VALLEY PRECISION E161 #  
BR ROYAL LASS 7036-19  
A A R NEW TREND #  
T R A FOREVERMORE 641

BON VIEW NEW DESIGN 1407 #  
LS GEORGINA P290  
WK GEORGINA 9375

B/R NEW DESIGN 036 #  
BON VIEW PRIDE 664  
N BAR EMULATION EXT #  
B L R GEORGINA 7065

Dam Production  
2 NR 103  
na

BW	WW	205 Wt	NR	ADG	ADG Rat	365 Wt	YR	WDA	RFI	Fnl Wt	MBT Ind	Sertl
82	630	774	109	2.98	98	1251	105	3.00	0.27	1038	103	36
CED	BW	WW	Milk	Year	Scrotal	Marb	RE	Fat	SBV			
+1.6	+1.2	+1.8	+1.49	+1.21	+1.79	na	+1.30	+1.04	+1.018	32.97		

The dam is a nice made, big volume, easy fleshing, good uddered daughter of the \$32,500 WK Georgina 9375. The sire of this bull sold for \$25,000 at the National Western Bull Sale. Selling 2/3 interest and full possession.

# 493

## Gragg Farms

GF Net Present Value 815G

\*\*

calved: 2/6/08 tattoo: 815G reg: 16119037

N BAR PRIME TIME D806 #  
SINCLAIR NET PRESENT VALUE  
IDEAL 4465 OF 6807 4286

GARDENS PRIME TIME #  
N BAR MISS EMULOUS A404  
D H D TRAVELER 6807 #  
E E 4286 OF IDEAL 2240 1254

HYLINE RIGHT TIME 338 #  
GF FAVORITE 5022  
GF 6595 FAVORITE M09

LEACHMAN RIGHT TIME #  
HYLINE PRIDE 265  
SITZ ALLIANCE 6595 #  
J F PRECISE FAVORITE 504

Dam Production  
1 NR 102  
na

BW	WW	205 Wt	NR	ADG	ADG Rat	365 Wt	YR	WDA	RFI	Fnl Wt	MBT Ind	Sertl
70	630	675	102	3.08	101	1168	99	2.70	-0.81	1065	101	36
CED	BW	WW	Milk	Year	Scrotal	Marb	RE	Fat	SBV			
+10	-0.3	+47	+29	+88	na	+1.48	+1.18	+1.031	42.32			

# 487

## Buchanan Cattle

Buchanan's New Era K103

\*\*

calved: 2/20/08 tattoo: K103 reg: 16118939

O C C LEGEND 616L  
B C LOOKOUT 7024  
GIBBET HILL MIGNONNE E37

O C C EMBLAZON 854E #  
O C C BLACKBIRD 632J  
PAPA EQUATOR 2928 #  
GIBBET HILL MIGNONNE TR 29

HYLINE RIGHT TIME 338 #  
BUCHANAN'S PRIDE ROSE H72  
SKYWAY HILLS PRIDE ROSE 170

LEACHMAN RIGHT TIME #  
HYLINE PRIDE 265  
CONNELLY FRONTLINE #  
SKYWAY HILLS ROSE 9FB3

Dam Production  
1 NR 107  
na

BW	WW	205 Wt	NR	ADG	ADG Rat	365 Wt	YR	WDA	RFI	Fnl Wt	MBT Ind	Sertl
72	611	774	107	2.90	95	1238	105	2.85	-0.15	1063	102	31.5
CED	BW	WW	Milk	Year	Scrotal	Marb	RE	Fat	SBV			
+6	+1.9	+55	+22	+94	na	+1.20	+1.41	+1.006	41.99			

An exciting calf by the promising, moderate framed muscle sire BC Lookout. Out of a 1st calf heifer who has become a donor for her overall type, ease of flesh, udder quality, and mothering ability. A bull that should make a great addition to any bull pen. Selling 2/3 interest and full possession.



Connealy Thunder

# 490

## Gragg Farms

GF Bando 809G

\*\*

calved: 2/1/08 tattoo: 809G reg: 16119032

S A F 598 BANDO 5175 #  
H S A F BANDO 1961  
J K S MISS CHEYENNE 196

BON VIEW BANDO 598 #  
S A F ROYAL LASS 1002  
N BAR EMULATION EXT #  
MAGIC MEADOW MISS CHEYENNE

WAR ALLIANCE 9126 6006 #  
GF EVERELDA ENTENSE 5008  
GF EVERELDA ENTENSE 1038

SITZ ALLIANCE 6595 #  
WAR BANDO 6006 598 4053  
A A EXT J516 B C  
SITZ EVERELDA ENTENSE H824 #

Dam Production  
1 NR 103  
na

BW	WW	205 Wt	NR	ADG	ADG Rat	365 Wt	YR	WDA	RFI	Fnl Wt	MBT Ind	Sertl
70	654	688	103	2.80	92	1136	95	2.76	-2.14	1103	100	37
CED	BW	WW	Milk	Year	Scrotal	Marb	RE	Fat	SBV			
+4	+2.2	+54	+29	+98	na	+1.11	+1.02	+1.022	36.76			

# 494

## Gragg Farms

GF Thunder 818G

\*\*

calved: 2/8/08 tattoo: 818G reg: 16119039

BALDRIDGE KABOOM K243 KCF  
CONNELLY THUNDER  
PARKA OF CONANGA 241 #

JAUER 353 TRAVELER 589 27 #  
PLEASANTA OF CONANGA 736  
BON VIEW BANDO 598 #  
PARTINA OF CONANGA 6237

G A R GRID MAKER #  
GF BLACKCAP 5016  
G F EXT BLACKCAP 1004

G D A R TRAVELER 044 #  
G A R PRECISION 2536  
N BAR EMULATION EXT #  
J F BLACKCAP 901

Dam Production  
2 NR 105  
na

BW	WW	205 Wt	NR	ADG	ADG Rat	365 Wt	YR	WDA	RFI	Fnl Wt	MBT Ind	Sertl
74	630	679	102	3.53	115	1244	105	3.02	-0.98	1188	107	35.5
CED	BW	WW	Milk	Year	Scrotal	Marb	RE	Fat	SBV			
+8	+0.8	+50	+13	+94	na	+1.17	+1.47	+1.023	44.54			

# 491

## Gragg Farms

GF Right Time 810G

\*\*

calved: 2/2/08 tattoo: 810G reg: +16119033

LEACHMAN RIGHT TIME #  
HYLINE RIGHT TIME 338 #  
HYLINE PRIDE 265

N BAR EMULATION EXT #  
LEACHMAN ERICA 0025  
HYLINE S V F TRAVELER 0115  
HYLINE PRIDE 870

V D A R AMBUSH 1465 S A F #  
SITZ EVERELDA ENTENSE 2799  
SITZ EVERELDA ENTENSE 16

PARAMONT AMBUSH 2172 #  
V D A R HYALITE 830  
TRAVELER 124 G D A R #  
SITZ EVERELDA ENTENSE 1137

Dam Production  
6 NR 108  
4 YR 109

BW	WW	205 Wt	NR	ADG	ADG Rat	365 Wt	YR	WDA	RFI	Fnl Wt	MBT Ind	Sertl
88	646	640	ET	3.28	107	1164	98	2.90	0.74	1158	103	37
CED	BW	WW	Milk	Year	Scrotal	Marb	RE	Fat	SBV			
-1.1	+5.6	+1.49	+1.31	+1.91	+1.093	+1.21	+1.16	+1.009	42.74			

# 495

## Gragg Farms

GF Bando 819G

\*\*

calved: 2/8/08 tattoo: 819G reg: 16119040

S A F 598 BANDO 5175 #  
H S A F BANDO 1961  
J K S MISS CHEYENNE 196

BON VIEW BANDO 598 #  
S A F ROYAL LASS 1002  
N BAR EMULATION EXT #  
MAGIC MEADOW MISS CHEYENNE

B/R NEW FRONTIER 095 #  
GF BONNIE BELLE 5005  
GF BONNIE BELLE 3008

B/R NEW DESIGN 036 #  
WHITE FENCE PRIDE H1  
SITZ ALLIANCE 6595 #  
SITZ BONNIE BELLE 2810

Dam Production  
2 NR 100  
1 YR 103

BW	WW	205 Wt	NR	ADG	ADG Rat	365 Wt	YR	WDA	RFI	Fnl Wt	MBT Ind	Sertl
76	610	659	99	3.59	117	1233	104	2.88	3.77	1130	101	35
CED	BW	WW	Milk	Year	Scrotal	Marb	RE	Fat	SBV			
+5	+2.4	+51	+24	+95	na	+1.38	-1.02	+1.034	42.26			

### 498 Gragg Farms

GF Right Time 827G \*\*

calved: 2/12/08 tattoo: 827G reg: 16119045

LEACHMAN RIGHT TIME #  
HYLINE RIGHT TIME 338 #  
HYLINE PRIDE 265

N BAR EMULATION EXT #  
LEACHMAN ERICA 0025  
HYLINE S V F TRAVELER 0115  
HYLINE PRIDE 870

SITZ TRAVELER 8523  
SITZ EVERELDA ENTENSE H824 #  
SITZ EVERELDA ENTENSE 2792

G D A R TRAVELER 71 #  
SITZ ELLUNAS ELITE 226  
HYLINE S V F TRAVELER 0100  
SITZ EVERELDA ENTENSE 3779

Dam Production	
8 NR 111	
5 YR 109	

BW	WW	205 Wt	NR	ADG	ADG Rat	365 Wt	YR	WDA	RFI	Fnl Wt	MBT Ind	Scrtl
96	692	710	107	3.32	109	1241	104	3.10	0.56	1205	104	39

CED	BW	WW	Milk	Year	Scrotal	Marb	RE	Fat	SBV
-3	+5.6	+47	+29	+83	na	I+.19	I-.04	I+.021	37.30

### 503 Doug Brown Farms

J D B Traveling Man 8C03 \*\*

calved: 2/15/08 tattoo: 8C03 reg: +16235056

S A F 598 BANDO 5175 #  
MKM FORAGER  
SITZ EVERELDA ENTENSE 1137

BON VIEW BANDO 598 #  
S A F ROYAL LASS 1002  
G D A R RAINMAKER 340 #  
SITZ EVERELDA ENTENSE 2335

S A F FAME #  
WTR MISS TRAVELER 903  
BROST MISS TRAVELER 708

S A F ROYAL LASS 1027 #  
N BAR EMULATION EXT #  
G T MISS TRAVELER 177

Dam Production	
6 NR 107	
5 YR 106	

BW	WW	205 Wt	NR	ADG	ADG Rat	365 Wt	YR	WDA	RFI	Fnl Wt	MBT Ind	Scrtl
80	650	690	ET	3.32	109	1221	102	3.06	3.34	1183	101	43

CED	BW	WW	Milk	Year	Scrotal	Marb	RE	Fat	SBV
I+3	I+3.1	I+58	I+22	I+98	I+0.81	I+.42	I+.23	I+.036	48.48

### 499 Gragg Farms

GF Bushwacker 812G \*\*

calved: 2/4/08 tattoo: 812G reg: 16119034

PARAMONT AMBUSH 2172 #  
B C C BUSHWACKER 41-93 #  
R C ANITA T BANDO 918903

BANDOLIER ESTON DURNES 42B #  
E W S MISS BURGESS 1720  
TEHAMA BANDO 155 #  
R C TRAVELING ANN 8903

SITZ ALLIANCE 6595 #  
GF FAVORITE 4005  
G F 044 FAVORITE 011

SITZ TRAVELER 8180 #  
SITZ BARBARAMERE JET 2698 #  
G D A R TRAVELER 044 #  
J F PRECISE FAVORITE 504

Dam Production	
3 NR 105	
1 YR 109	

BW	WW	205 Wt	NR	ADG	ADG Rat	365 Wt	YR	WDA	RFI	Fnl Wt	MBT Ind	Scrtl
74	650	666	100	3.29	108	1193	101	2.94	0.76	1175	101	37

CED	BW	WW	Milk	Year	Scrotal	Marb	RE	Fat	SBV
+8	+1.3	+51	+24	+86	na	I+.10	I+.12	I+.007	30.01

### 504 Doug Brown Farms

J D B Mr Angel Finder 8107 \*\*

calved: 1/18/2008 tattoo: 8107 reg: 16258279

S A F 598 BANDO 5175 #  
S A V PATHFINDER 3134  
S A V EMBLYNETTE 8214 #

BON VIEW BANDO 598 #  
S A F ROYAL LASS 1002  
SITZ TRAVELER 8180 #  
S A V EMBLYNETTE TREND 2289 #

TC BONUS #  
H C C ANGEL A107  
H C C ANGEL 9719

HOFF HI FLYER S C 7134 #  
T C ERICA EILEEN 6006  
BON VIEW EMULATION EXT 473 #  
HAZLETTS ANGEL 9501

Dam Production	
2 NR 103	
na	

BW	WW	205 Wt	NR	ADG	ADG Rat	365 Wt	YR	WDA	RFI	Fnl Wt	MBT Ind	Scrtl
74	715	656	96	2.98	97	1133	96	3.00	1.98	1243	95	35

CED	BW	WW	Milk	Year	Scrotal	Marb	RE	Fat	SBV
I+11	I-2.4	I+40	I+26	I+71	na	I+0.18	I-0.01	I-0.006	28.55

### 501 Rolling Acres Angus

RAA Predominant 86 \*\*

calved: 1/26/08 tattoo: 86 reg: 16215007

S A V 8180 TRAVELER 004 #  
S A V 004 PREDOMINANT 4438  
S A V EMBLYNETTE 1182

SITZ TRAVELER 8180 #  
BOYD FOREVER LADY 8003  
S A F 598 BANDO 5175 #  
S A V EMBLYNETTE 7319 #

V D A R NEW TREND 47 #  
R A A PROUD LASSIE H3  
BR PROUD LASSIE 116

V D A R NEW TREND 315 #  
V D A R MISS WIX 606  
GINGER HILL 6807 TRAVELER 23 #  
PROUD LASSIE BR 792 #

Dam Production	
7 NR 104	
3 YR 100	

BW	WW	205 Wt	NR	ADG	ADG Rat	365 Wt	YR	WDA	RFI	Fnl Wt	MBT Ind	Scrtl
78	530	587	116	3.38	111	1128	95	2.73	-0.45	1110	106	37.5

CED	BW	WW	Milk	Year	Scrotal	Marb	RE	Fat	SBV
I+5	I+2.7	I+56	I+18	I+83	na	I+.25	I+.12	I+.037	33.55

Grandam's Production 7 NR 101, 3 YR 105. This son of Accelerated Genetics sire, Predominant is out of a very consistent producer for us.

### 505 Blue & Gray Angus

Blue & Gray Bando X01 \*\*

calved: 1/10/08 tattoo: X01 reg: 16222804

S A F 598 BANDO 5175 #  
H S A F BANDO 1961  
J K S MISS CHEYENNE 196

BON VIEW BANDO 598 #  
S A F ROYAL LASS 1002  
N BAR EMULATION EXT #  
MAGIC MEADOW MISS CHEYENNE

SINCLAIR NET PRESENT VALUE  
BLUE AND GRAY ELINE U05  
BLUE & GRAY ELINE S04

N BAR PRIME TIME D806 #  
IDEAL 4465 OF 6807 4286  
BT RIGHT TIME 24J  
BLUE AND GRAY ELINE M011

Dam Production	
1 NR 105	
na	

BW	WW	205 Wt	NR	ADG	ADG Rat	365 Wt	YR	WDA	RFI	Fnl Wt	MBT Ind	Scrtl
78	657	662	105	3.00	98	1142	96	2.96	0.38	1250	99	37.5

CED	BW	WW	Milk	Year	Scrotal	Marb	RE	Fat	SBV
I+6	I+2.1	I+51	I+28	I+91	na	I+.31	I+.12	I+.028	42.13

Grandam's Production 3 NR 107. A promising prospect by HSAF Bando 1961 descending from a daughter by Net Present Value. This bull is well balanced in all traits.

### 502 Doug Brown Farms

J D B Charge It 8030 \*\*

calved: 2/11/08 tattoo: 8030 reg: 16235054

CONNELLY LEAD ON #  
WOODLAWN CHARGE ON 14  
D D PRIDE 211 5175

CONNELLY LEADTIME #  
ELIGENCE PLUS OF CONANGA  
S A F 598 BANDO 5175 #  
D D PRIDE 705 OF R T

S A F MR EMULATION EXT 4797  
WESSELS JILT 0W30  
WESSELS JILT W230

BON VIEW EMULATION EXT 473 #  
MENGES BLACKBIRD 83C  
GINGER HILL MOUNTAIN DEW 87 #  
WESSELS JILT W094

Dam Production	
7 NR 102	
na	

BW	WW	205 Wt	NR	ADG	ADG Rat	365 Wt	YR	WDA	RFI	Fnl Wt	MBT Ind	Scrtl
96	750	738	108	2.94	96	1209	101	3.32	2.77	1295	98	40

CED	BW	WW	Milk	Year	Scrotal	Marb	RE	Fat	SBV
I-5	I+4.5	I+52	I+22	I+85	na	I+.17	I+.31	I-.015	41.63

### 506 Blue & Gray Angus

Blue & Gray NPV X06 \*\*

calved: 1/28/08 tattoo: X06 reg: 16222808

N BAR PRIME TIME D806 #  
SINCLAIR NET PRESENT VALUE  
IDEAL 4465 OF 6807 4286

GARDENS PRIME TIME #  
N BAR MISS EMULOUS A404  
D H D TRAVELER 6807 #  
E E 4286 OF IDEAL 2240 1254

BT RIGHT TIME 24J  
BLUE AND GRAY ELINE U12  
BLUE AND GRAY ELINE M011

LEACHMAN RIGHT TIME #  
SITZ EVERELDA ENTENSE 1905  
R R SCOTCHCAP 9440 #  
LEACHMAN ELINE 2028

Dam Production	
1 NR 121	
na	

BW	WW	205 Wt	NR	ADG	ADG Rat	365 Wt	YR	WDA	RFI	Fnl Wt	MBT Ind	Scrtl
76	741	764	121	3.08	101	1257	107	2.88	-0.14	1160	107	34.5

CED	BW	WW	Milk	Year	Scrotal	Marb	RE	Fat	SBV
I+9	I+1.2	I+55	I+26	I+80	na	I+.24	I+.27	I+.032	35.59

Here is a calving ease son of Net Present Value out of a BT Right Time 24J. This bull was our highest weaning ratio bull with a ratio of 121.

# 507

## Blue & Gray Angus

### Blue & Gray NPV X08

\*\*

calved: 1/31/08

tattoo: X08

reg: 16222805

N BAR PRIME TIME D806 #  
SINCLAIR NET PRESENT VALUE  
IDEAL 4465 OF 6807 4286

GARDENS PRIME TIME #  
N BAR MISS EMULOUS A404  
D H D TRAVELER 6807 #  
E E 4286 OF IDEAL 2240 1254

HYLINE RIGHT TIME 338 #  
BLUE AND GRAY PRIMROSE U06  
NORTH FORK PRIMROSE 8059

LEACHMAN RIGHT TIME #  
HYLINE PRIDE 265  
D H D TRAVELER 6807 #  
NORTH FORK PRIMROSE 6006

Dam Production  
1 NR 112  
na

BW	WW	205 Wt	NR	ADG	ADG Rat	365 Wt	YR	WDA	RFI	Fnl Wt	MBT Ind	Scrtl
75	672	706	112	3.45	113	1257	107	2.89	-1.22	1158	109	39.5
CED	BW	WW	Milk	Year	Scrotal	Marb	RE	Fat	SBV			
1+8	1+1.3	1+51	1+27	1+85	na	1+.41	1-.02	1+.018	38.57			

This elite bull stacks some of the breed's best into one package. Note the dam of this bull is a granddaughter of the famous N Bar Primrose 2424.



K C F Bennett Performer

# 508

## Blue & Gray Angus

### Blue & Gray Performer X10

\*\*

calved: 2/17/08

tattoo: X10

reg: 16222809

HYLINE RIGHT TIME 338 #  
K C F BENNETT PERFORMER  
K C F MISS 589 L182

LEACHMAN RIGHT TIME #  
HYLINE PRIDE 265  
JAUER 353 TRAVELER 589 27 #  
C S U MISS AMBUSH 5195

D H D TRAVELER 6807 #  
NORTH FORK PRIMROSE 8059  
NORTH FORK PRIMROSE 6006

Q A S TRAVELER 23-4 #  
BEMINDFUL MAID D H D 0807 #  
V A R GATEWAY 4101 #  
N BAR PRIMROSE 2424

Dam Production  
na  
na

BW	WW	205 Wt	NR	ADG	ADG Rat	365 Wt	YR	WDA	RFI	Fnl Wt	MBT Ind	Scrtl
80	657	655	104	3.09	101	1150	96	2.81	-1.05	1078	102	34.5
CED	BW	WW	Milk	Year	Scrotal	Marb	RE	Fat	SBV			
1+3	1+3.2	1+48	1+25	1+87	1+0.66	1+.04	1+.39	1+.016	30.81			

A KCF Bennett Performer son out of a 6807 daughter who is a granddaughter of the great N Bar Primrose 2424. The dam of this bull is 10 years old and still in production.

# 511

## Blue & Gray Angus

### Blue & Gray Performer X13

\*\*

calved: 3/3/08

tattoo: X13

reg: 16222807

HYLINE RIGHT TIME 338 #  
K C F BENNETT PERFORMER  
K C F MISS 589 L182

LEACHMAN RIGHT TIME #  
HYLINE PRIDE 265  
JAUER 353 TRAVELER 589 27 #  
C S U MISS AMBUSH 5195

D H D TRAVELER 6807 #  
NER BARBARA 0953  
MILL COULEE BARBARA L NT 217 #

Q A S TRAVELER 23-4 #  
BEMINDFUL MAID D H D 0807 #  
V D A R NEW TREND 315 #  
MILL COULEE BARBARA LASS 821

Dam Production  
5 NR 101  
1 YR 100

BW	WW	205 Wt	NR	ADG	ADG Rat	365 Wt	YR	WDA	RFI	Fnl Wt	MBT Ind	Scrtl
77	615	636	101	3.11	102	1133	95	2.83	1.56	1045	98	37
CED	BW	WW	Milk	Year	Scrotal	Marb	RE	Fat	SBV			
1+5	1+2.3	1+49	1+24	1+95	na	1+.03	1+.34	1+.012	33.47			

This son of KCF Bennett Performer has an individual birth ratio of 95 and weaning of 101. His dam has been a productive 6807 daughter in our herd.

# 509

## Blue & Gray Angus

### Blue & Gray New Frontier X11

\*\*

calved: 2/25/08

tattoo: X11

reg: 16222806

B/R NEW DESIGN 036 #  
B/R NEW FRONTIER 095 #  
WHITE FENCE PRIDE H1

V D A R NEW TREND 315 #  
B/R BLACKCAP EMPRESS 76  
CONNEALY DATELINE #  
PLEASANT PILL OF CONANGA #

N BAR EMULATION EXT #  
BLUE AND GRAY PRIDE M007  
BOYD 119 PRIDE 6003

EMULATION N BAR 5522 #  
N BAR PRIMROSE 2424  
TC RANCHER 056 #  
FINKS 119 OF 85 N T

Dam Production  
6 NR 104  
na

BW	WW	205 Wt	NR	ADG	ADG Rat	365 Wt	YR	WDA	RFI	Fnl Wt	MBT Ind	Scrtl
78	741	747	118	3.76	123	1348	113	3.20	0.38	1205	113	37.5
CED	BW	WW	Milk	Year	Scrotal	Marb	RE	Fat	SBV			
1+6	1+2.3	1+52	1+21	1+81	na	1+.54	1+.20	1-.001	55.92			

Grandam's Production 1 YR 103. This B/R New Frontier 095 son has a dam with a BW of 5@98 and 6 at 104 ratio. Lot 509 will make some great replacement females.

# 514

## Ebony Angus Farm

### Ebony Rito 143

\*\*

calved: 3/21/08

tattoo: 143

reg: 16225809

RITO 2V1 OF 2536 1407  
RITO 2V1 OF JUJ  
U PRIDE 2M

BON VIEW NEW DESIGN 1407 #  
G A R PRECISION 2536  
NORTHERN IMPROVEMENT 4480 GF #  
B&U PRIDE 2E

MILLCREEK PREMIUM #  
EBONY EILEEN LASS 137 PREM #  
EBONY EILEEN LASS 137

WHITE OAK PRECISE 6002 #  
MILLCREEK S U F BLOSSOM #  
OCTORARO EBONY 452  
EBONY EILEEN LASS 95

Dam Production  
4 NR 105  
1 YR 105

BW	WW	205 Wt	NR	ADG	ADG Rat	365 Wt	YR	WDA	RFI	Fnl Wt	MBT Ind	Scrtl
80	650	765	104	3.34	109	1300	109	3.19	0.78	1118	105	35
CED	BW	WW	Milk	Year	Scrotal	Marb	RE	Fat	SBV			
1+2	1+2.9	1+56	1+25	1+94	na	1.0	1+.06	1+.006	25.40			

Grandam's Production 9 NR 105, 3 YR 107.

# 510

## Blue & Gray Angus

### Blue & Gray New Frontier X12

\*\*

calved: 2/26/08

tattoo: X12

reg: 16222810

B/R NEW DESIGN 036 #  
B/R NEW FRONTIER 095 #  
WHITE FENCE PRIDE H1

V D A R NEW TREND 315 #  
B/R BLACKCAP EMPRESS 76  
CONNEALY DATELINE #  
PLEASANT PILL OF CONANGA #

GDAR SVF TRAVELER 234D #  
CLIFTON YOUNG LUCY 2016  
B/R YOUNG LUCY 821

TRAVELER 124 G D A R #  
G D A R FOREVER LADY 718  
B/R NEW DESIGN 323 #  
B/R YOUNG LUCY 6131

Dam Production  
4 NR 102  
na

BW	WW	205 Wt	NR	ADG	ADG Rat	365 Wt	YR	WDA	RFI	Fnl Wt	MBT Ind	Scrtl
84	678	686	109	3.34	109	1221	102	2.82	-0.4	1058	106	37.5
CED	BW	WW	Milk	Year	Scrotal	Marb	RE	Fat	SBV			
1+6	1+3.6	1+51	1+22	1+89	na	1+.65	1+.19	1-.029	56.51			

A carcass trait leader of B/R New Frontier 095 out of the famous B/R Young Lucy cow family. The dam of this bull has a BW ratio of 94 on 3 and a weaning of 102 ratio on 4 head.

# 515

## McCall Angus

### Mc Calls In Focus 1348

\*\*

calved: 1/24/08

tattoo: 1348

reg: 16081250

S A F FOCUS OF E R #  
MYTTY IN FOCUS  
MYTTY COUNTESS 906

S A F FAME #  
G D A R FOREVER LADY 246  
SITZ ALLIANCE 6595 #  
BALDRIDGE COUNTESS 357

BON VIEW NEW DESIGN 878 #  
MC CALLS MISS SUNRISE 1566  
MC CALLS SUNRISE 1267

B/R NEW DESIGN 036 #  
BON VIEW GAMMER 85  
SPRING COVE TRAVELERS CHECK  
MC CALLS MISS SUNRISE 2125

Dam Production  
na  
na

BW	WW	205 Wt	NR	ADG	ADG Rat	365 Wt	YR	WDA	RFI	Fnl Wt	MBT Ind	Scrtl
74	700	690	na	2.83	93	1143	97	2.67	-0.09	1090	na	35
CED	BW	WW	Milk	Year	Scrotal	Marb	RE	Fat	SBV			
1+11	1-0.1	1+45	1+23	1+84	na	na	na	na	na			

# 517 Sankeys 6N Ranch

## Sankeys Net Worth 811 of HVR \*\*

calved: 2/23/08 tattoo: 811 reg: 16101538

S A V 8180 TRAVELER 004 # SITZ TRAVELER 8180 #  
 S A V NET WORTH 4200 BOYD FOREVER LADY 8003  
 S A V MAY 2410 S A F 598 BANDO 5175 #  
 S A V MAY 6269 #  
 L F NEW TREND 4100 # V D A R NEW TREND 784 #  
 PF 4100 ELISE 2053 LAZY FOUR LUCY 003 #  
 H C ELISE 741 O G L BATTLE CRY 427 128 #  
 H C RITO ELISE 911

BW	WW	205 Wt	NR	ADG	ADG Rat	365 Wt	YR	WDA	RFI	Fnl Wt	MBT	Ind	Sertl
85	750	713	112	3.08	101	1206	101	3.12	0.37	1180	103	39.5	
CED	BW	WW	Milk	Year	Scrotal	Marb	RE	Fat	SBV				
+1	+4.5	+55	+26	+102	I+0.68	I-.02	I+.22	I+.020	32.51				

Dam is a powerful, stout made female  
 Selling 2/3 interest and full possession.



Basin Max 602C



TC Gridiron 258

# 522 Pure Genetics Angus

## PGA Max 28 \*\*

calved: 1/27/08 tattoo: 28 reg: 16248940

G T MAXIMUM # SCOTCH CAP #  
 BASIN MAX 602C # GT MISS TRAVELER 58 #  
 BASIN ELINE ERICA 315U # G D A R RAINMAKER 340 #  
 BASIN ELINE ERICA 1313  
 QUAKER HILL OBJECTIVE 3J15 S S OBJECTIVE T510 OT26 #  
 PGA JESSICA 615 QUAKER HILL QUEEN 1L4 #  
 PGA JESSICA 731 PAPA UNIVERSE 515 #  
 PGA JESSICA 28

BW	WW	205 Wt	NR	ADG	ADG Rat	365 Wt	YR	WDA	RFI	Fnl Wt	MBT	Ind	Sertl
82	692	703	111	3.32	109	1234	104	3.12	-0.91	1265	107	36	
CED	BW	WW	Milk	Year	Scrotal	Marb	RE	Fat	SBV				
I+3	I+4.2	I+58	I+19	I+100	na	I+.28	I+.27	I+.018	49.07				

Dam Production 1 NR 111 na  
 Selling 2/3 interest and full possession.

# 518 Sankeys 6N Ranch

## Sankeys Gridiron 808 \*\*

calved: 2/18/08 tattoo: 808 reg: 16092348

G A R GRID MAKER # G D A R TRAVELER 044 #  
 TC GRIDIRON 258 G A R PRECISION 2536  
 TC BLACKBIRD 7049 # T C DIVIDEND 494 #  
 O C C BLACKBIRD 902D  
 ROCKN D AMBUSH 1531 #  
 B/R RUBY OF TIFFANY 722  
 N BAR EMULATION EXT #  
 LAF LINS BARBARA LADY 552

BW	WW	205 Wt	NR	ADG	ADG Rat	365 Wt	YR	WDA	RFI	Fnl Wt	MBT	Ind	Sertl
85	790	740	116	3.70	121	1332	112	3.49	0.83	1338	111	38	
CED	BW	WW	Milk	Year	Scrotal	Marb	RE	Fat	SBV				
+3	+3.5	+59	+19	+100	I+0.18	I+.18	I+.40	I+.003	47.25				

Dam of 518 is a powerful young cow that has produced some of our best.  
 Selling 2/3 interest and full possession.

# 526 Pure Genetics Angus

## PBT QH Objective 5028 \*\*

calved: 2/13/08 tattoo: 5028 reg: 16161582

S S OBJECTIVE T510 OT26 # S S TRAVELER 6807 T510 #  
 QUAKER HILL OBJECTIVE 3J15 S S MISS RITA R011 7R8  
 QUAKER HILL QUEEN 1L4 # BW/QHF BLACKCAP LAD  
 QUAKER HILL QUEEN Q H F R981  
 ANKONY QUEEN Q H F R981  
 PAPA UNIVERSE 515 #  
 P B T UNIENVITA 415 PGA JANINE 510  
 FEDS MINDY 5 LEACHMAN EXPLORER #  
 MS C C ENVITA 960-3141

BW	WW	205 Wt	NR	ADG	ADG Rat	365 Wt	YR	WDA	RFI	Fnl Wt	MBT	Ind	Sertl
66	644	665	105	3.15	103	1169	99	2.90	2.63	1125	99	37.5	
CED	BW	WW	Milk	Year	Scrotal	Marb	RE	Fat	SBV				
na	I+1.6	I+60	I+22	na	na	I+.13	I+.24	I+.009	na				

Dam Production 1 NR 105 na  
 Selling 2/3 interest and full possession.

# 519 JSK Livestock

## JSK Rito Legacy 803 \*\*

calved: 1/14/08 tattoo: 803 reg: 16283671

R R RITO 707 # RITO N BAR  
 SINCLAIR RITO LEGACY 3R9 ERISKAY OF ROLLIN ROCK 3  
 IDEAL 4465 OF 6807 4286 D H D TRAVELER 6807 #  
 E E 4286 OF IDEAL 2240 1254  
 PARAMONT AMBUSH 2172 #  
 V D A R AMBUSH 1465 S A F # V D A R HYALITE 830  
 H A BLACKCAP LADY 9880 # H 96 RITO 2100 7371  
 H A RITO BLACKCAP 9038 H 96 BLACKCAP 3835

BW	WW	205 Wt	NR	ADG	ADG Rat	365 Wt	YR	WDA	RFI	Fnl Wt	MBT	Ind	Sertl
81	765	680	100	3.36	110	na	na	3.10	1.87	1295	na	35.5	
CED	BW	WW	Milk	Year	Scrotal	Marb	RE	Fat	SBV				
I-1	I+4.0	I+40	I+19	I+74	I-1.33	I+.12	I+.01	I-.012	32.70				

Dam is a Pathfinder with a CI of 7 @ 367 days. Dam ultrasound is 4 @ 106 IMF; 4@101 RE, 4@85 Rump Fat.  
 Selling 2/3 interest and full possession.

# 529 BJ Angus

## B J Destination 928-807 \*\*

calved: 3/4/08 tattoo: 807 reg: 16121400

B/R DESTINATION 727 # G A R TRAVELER 1489 #  
 B/R DESTINATION 727-928 B/R RUBY OF TIFFANY 5113  
 B/R BLACKCAP EMPRESS 558 BON VIEW BANDO 598 #  
 B/R BLACKCAP EMPRESS 76  
 N A F NEW DESIGN 406 B/R NEW DESIGN 036 #  
 B J BEAUTY 604 SUMMITCREST BARBARA 0J53  
 B J BEAUTY 204 BOTTOMLINE R K 7001  
 BEAUTY OF B A S 41

BW	WW	205 Wt	NR	ADG	ADG Rat	365 Wt	YR	WDA	RFI	Fnl Wt	MBT	Ind	Sertl
90	630	759	110	3.18	104	1267	106	2.85	-0.46	1048	106	33	
CED	BW	WW	Milk	Year	Scrotal	Marb	RE	Fat	SBV				
+4	+3.0	+45	+22	+85	na	I+.45	I+.27	I-.009	54.20				

The dams of lots 528 and 529 are from the very productive cow family and no calving problems and excellent mothering ability.



B/R Destination 727-928

# 530

## BJ Angus B J Destination 928-808 \*\*

calved: 3/10/08 tattoo: 808 reg: 16121401

B/R DESTINATION 727 #  
B/R DESTINATION 727-928  
B/R BLACKCAP EMPRESS 558

B/R NEW DIMENSION 7127 #  
R/M GAMMER 5E03  
LCC BON VIEW GAMMER LG859

G A R TRAVELER 1489 #  
B/R RUBY OF TIFFANY 5113  
BON VIEW BANDO 598 #  
B/R BLACKCAP EMPRESS 76

B/R NEW DESIGN 036 #  
B/R RUBY OF TIFFANY 4117  
ROCKN D AMBUSH 1531 #  
BON VIEW GAMMER 85

Dam Production
2 NR 105
1 YR 100

BW	WW	205 Wt	NR	ADG	ADG Rat	365 Wt	YR	WDA	RFI	Fnl Wt	MBT Ind	Sertl
86	644	756	110	3.74	122	1354	114	3.30	-1.04	1193	113	37
CED	BW	WW	Milk	Year	Scrotal	Marb	RE	Fat	SBV			
+7	+2.9	+51	+23	+94	na	I+.43	I+.29	I+.023	55.56			

Dam is the best female in our herd. This pedigree and EPDs say it all.  
Selling 1/2 interest and full possession.

# 533

## PBT Angus Farms PBT Total 4158 \*\*

calved: 3/7/08 tattoo: 4158 reg: 16161580

BON VIEW NEW DESIGN 208 #  
TC TOTAL 410  
TC ERICA EILEEN 2047

B/R NEW DESIGN 036 #  
BON VIEW ERICA 443 #  
TWIN VALLEY PRECISION E161 #  
TC ERICA EILEEN 5116 #

C A FUTURE DIRECTION 5321 #  
PBT FUTURE DIRESEE BELLE 108  
PBT SENSATIONAL BERTHA BELLE

G A R PRECISION 1680 #  
C A MISS POWER FIX 308  
WHITESTONE WIDESPREAD MB #  
P B T BELLES SENSATION TIME

Dam Production
2 NR 114
1 YR 102

BW	WW	205 Wt	NR	ADG	ADG Rat	365 Wt	YR	WDA	RFI	Fnl Wt	MBT Ind	Sertl
94	630	719	130	3.03	99	1203	101	3.12	-0.15	1140	108	38
CED	BW	WW	Milk	Year	Scrotal	Marb	RE	Fat	SBV			
+2	+3.7	+69	+33	+119	na	I+.59	I+.44	I+.016	66.82			

# 535

## PBT Angus Farms PBT B Yellowstone 4108 \*\*

calved: 3/5/08 tattoo: 4108 reg: 16161581

VERMILION YELLOWSTONE #  
BASIN YELLOWSTONE 116P  
BASIN PRIDE 5231

VERMILION DATELINE 7078 #  
VERMILION B JESTRESS 3912  
ROCKN D AMBUSH 1531 #  
BASIN PRIDE 151E #

TWIN VALLEY PRECISION E161 #  
P B T BLACKBIRD PATSY 0425  
CIRCLE A BLACKBIRD 5226

G A R PRECISION 1680 #  
W C C BLACKCAP C9  
LEACHMAN RIGHT TIME #  
WALDECK MISS BLACKBIRD 9207

Dam Production
2 NR 103
na

BW	WW	205 Wt	NR	ADG	ADG Rat	365 Wt	YR	WDA	RFI	Fnl Wt	MBT Ind	Sertl
93	500	591	107	3.19	105	1102	92	2.75	-0.43	1008	101	36.5
CED	BW	WW	Milk	Year	Scrotal	Marb	RE	Fat	SBV			
+1	+3.9	+57	+15	+98	na	I+.29	I+.05	I+.012	39.82			

# 536

## Circle 6 Angus Circle 6 Destination \*\*

calved: 3/11/08 tattoo: 807 reg: 16235222

B/R DESTINATION 727 #  
B/R DESTINATION 727-928  
B/R BLACKCAP EMPRESS 558

G A R TRAVELER 1489 #  
B/R RUBY OF TIFFANY 5113  
BON VIEW BANDO 598 #  
B/R BLACKCAP EMPRESS 76

LOYS MERIDIAN  
RUBY 537  
G M BANDO 29

PAPA EQUATOR 2928 #  
LOYS POWER ONYX 302  
BANDO 8  
TAYLOR ELBA

Dam Production
2 NR 112
na

BW	WW	205 Wt	NR	ADG	ADG Rat	365 Wt	YR	WDA	RFI	Fnl Wt	MBT Ind	Sertl
86	594	681	122	3.21	105	1195	100	2.89	-0.49	1065	107	36
CED	BW	WW	Milk	Year	Scrotal	Marb	RE	Fat	SBV			
I+5	I+3.9	I+54	I+24	I+95	na	na	na	na	na			

# 537

## Eugene Nelson Nelson CC&7 810 \*\*

calved: 3/8/08 tattoo: 810 reg: 16108593

S A F CONNECTION #  
SYDGEN C C & 7  
SYDGEN FOREVER LADY 4087

SVF GDAR 216 LTD #  
S A F ROYAL QUEEN 5084  
SYDGEN 1407 CORONA 2016  
S A F FOREVER LADY 8292

N LUCYS GRANDIOSE 903  
N LUCY'S INTENSE 107  
N INTENSE LADY 605

V D A R LUCYS BOY #  
JAUER 677 INTENT 9153 29  
N INTENT CORRECTOR C23  
JAUER 677 INTENT 8143 582

Dam Production
6 NR 107
1 YR 100

BW	WW	205 Wt	NR	ADG	ADG Rat	365 Wt	YR	WDA	RFI	Fnl Wt	MBT Ind	Sertl
94	568	593	111	2.90	95	1057	89	2.71	-1.12	985	100	33.5
CED	BW	WW	Milk	Year	Scrotal	Marb	RE	Fat	SBV			
+2	+3.0	+53	+24	+86	na	I+.25	I+.34	I+.026	38.74			

My performance numbers this year remind us why EPDs are more important than raw weights. My spring calves, given the long, cold, muddy spring and wet summer, attained lighter weaning weights than normal. Bull 537's dam has a CI of 360 days a NR of 107.

# 538

## Eugene Nelson Nelson Bando 1961 812 \*\*

calved: 3/9/08 tattoo: 812 reg: 16108592

S A F 598 BANDO 5175 #  
H S A F BANDO 1961  
J K S MISS CHEYENNE 196

BON VIEW BANDO 598 #  
S V F FOREVER LADY 99L  
S V F FOREVER LADY 691

BON VIEW BANDO 598 #  
S A F ROYAL LASS 1002  
N BAR EMULATION EXT #  
MAGIC MEADOW MISS CHEYENNE

TEHAMA BANDO 155 #  
BON VIEW DORA 56 #  
S V F GDAR 216 LTD #  
G D A R FOREVER LADY 3078

Dam Production
4 NR 109
1 YR 105

BW	WW	205 Wt	NR	ADG	ADG Rat	365 Wt	YR	WDA	RFI	Fnl Wt	MBT Ind	Sertl
93	540	566	106	3.36	110	1104	93	2.89	-1.76	1048	104	32
CED	BW	WW	Milk	Year	Scrotal	Marb	RE	Fat	SBV			
+2	+3.3	+52	+24	+93	na	I+.28	I-.06	I+.010	44.93			

My performance #s this year remind us why EPDs are more important than raw weights. My spring calves, given the long, cold, muddy spring and wet summer, attained lighter WWs than normal. Bull 538's maternal brother attained a MBT ind of 112 in the '08 MBT





V D A R Lass 5186 - Dam of Lots 542 and 543

**542** **Doc Hinds**  
**Doc Hinds Image Maker 415 38** \*\*  
 calved: 1/16/08 tattoo: 38 reg: +16190460

HERO 6267 OF R R 2418 #  
**H A IMAGE MAKER 0415 #**  
 H A RITO BLACKCAP 9038

V D A R RITO 953 #  
**V D A R LASS 5186 #**  
 GLADWALL G V LASS 8270

R R HERO 6267 #  
 R R EVERELDA ENTENSE 0413  
 H 96 RITO 2100 7371  
 H 96 BLACKCAP 3835

RITO 2100 G D A R #  
 MISS WIX 903 OF MC CUMBER  
 SHOSHONE P P 7105 #  
 GREEN VALLEY LASS 705 #

Dam Production	
6 NR 107	
3 YR 105	

BW	WW	205 Wt	NR	ADG	ADG Rat	365 Wt	YR	WDA	RFI	Fnl Wt	MBT Ind	Scrtl
88	780	684	ET	3.24	106	1202	101	3.18	1.87	1323	101	39
CED	BW	WW	Milk	Year	Scrotal	Marb	RE	Fat	SBV			
I+9	I+0.8	I+48	I+39	I+82	I+0.25	I+.12	I+.15	I-.005	37.11			

The dam of Lots 542 and 543 is V D A R Lass 5186 and she is the foundation Lass female at Van Dyke Angus Ranch. She has top production records of 99 at birth, 107 at weaning and 105 at yearling. The fertility in this cow family is superb, disposition are fantastic and they constantly have offspring that are born light, wean heavy and finish fast. Maternal brothers to these bulls are V D A R New Design 2122, V D A R Enterprise 2059, V D A R Hero 6337 and V D A R Right Time 3045.

Selling 2/3 interest and full possession; Retaining 1/3 in herd semen interest

**543** **Doc Hinds**  
**Doc Hinds Traveler 004 48** \*\*  
 calved: 1/25/08 tattoo: 48 reg: +16169577

SITZ TRAVELER 8180 #  
**S A V 8180 TRAVELER 004 #**  
 BOYD FOREVER LADY 8003

V D A R RITO 953 #  
**V D A R LASS 5186 #**  
 GLADWALL G V LASS 8270

G D A R TRAVELER 71 #  
 SITZ EVERELDA ENTENSE 1137  
 A A R NEW TREND #  
 S V F FOREVER LADY 57D

RITO 2100 G D A R #  
 MISS WIX 903 OF MC CUMBER  
 SHOSHONE P P 7105 #  
 GREEN VALLEY LASS 705 #

Dam Production	
6 NR 107	
3 YR 105	

BW	WW	205 Wt	NR	ADG	ADG Rat	365 Wt	YR	WDA	RFI	Fnl Wt	MBT Ind	Scrtl
85	760	682	ET	2.86	94	1139	96	3.00	0.31	1220	99	38
CED	BW	WW	Milk	Year	Scrotal	Marb	RE	Fat	SBV			
I+6	I+2.3	I+44	I+33	I+80	I+0.62	I+.17	I+.16	I+.047	30.28			

The dam of Lots 542 and 543 is V D A R Lass 5186 and she is the foundation Lass female at Van Dyke Angus Ranch. She has top production records of 99 at birth, 107 at weaning and 105 at yearling. The fertility in this cow family is superb, disposition are fantastic and they constantly have offspring that are born light, wean heavy and finish fast. Maternal brothers to these bulls are V D A R New Design 2122, V D A R Enterprise 2059, V D A R Hero 6337 and V D A R Right Time 3045.

Selling 2/3 interest and full possession; Retaining 1/3 in herd semen interest

**546** **Holly Hill Farm Corp.**  
**Holly Hill 8016-9002** \*\*  
 calved: 3/24/08 tattoo: 8016 reg: 16039482

S/C STOCKMAN 365 2H05  
**HOLLY HILL 2H05 0050 2215**  
 STONYLONESOME E ERICA 215

BON VIEW SPECTRUM 1176 #  
**HOLLY HILL QUEEN 9002-7051**  
 HOLLY HILL QUEEN 7031-1001

TC STOCKMAN 365 #  
 SUMMITCREST ELLUNAS 209E  
 T A EL TIGRE 423 #  
 KIATA ELUDE ERICA 71

B F RAINMAN 9118 117  
 BON VIEW GAMMER 1324  
 ANKONIAN UNION  
 MISS R J SPADE 1001-9631

Dam Production	
7 NR 112	
5 YR 105	

BW	WW	205 Wt	NR	ADG	ADG Rat	365 Wt	YR	WDA	RFI	Fnl Wt	MBT Ind	Scrtl
70	675	691	104	3.36	110	1229	103	3.15	-0.4	1095	105	36
CED	BW	WW	Milk	Year	Scrotal	Marb	RE	Fat	SBV			
I+2	I+1.9	I+47	I+15	I+82	I+0.60	I+.31	I+.51	I-.012	53.95			

**548** **Holly Hill Farm Corp.**  
**Holly Hill 8032-4500** \*\*  
 calved: 4/11/08 tattoo: 8032 reg: 16039462

S/C STOCKMAN 365 2H05  
**HOLLY HILL 2H05 0050 2215**  
 STONYLONESOME E ERICA 215

BON VIEW NEW DESIGN 878 #  
**HOLLY HILL QUEEN 4500**  
 CLEAR VIEW QUEEN MOTHER 71

TC STOCKMAN 365 #  
 SUMMITCREST ELLUNAS 209E  
 T A EL TIGRE 423 #  
 KIATA ELUDE ERICA 71

B/R NEW DESIGN 036 #  
 BON VIEW GAMMER 85  
 RITO 2100 G D A R #  
 CLEAR VIEW QUEEN MOTHER 40

Dam Production	
na	
na	

BW	WW	205 Wt	NR	ADG	ADG Rat	365 Wt	YR	WDA	RFI	Fnl Wt	MBT Ind	Scrtl
72	575	664	100	3.47	114	1219	102	3.05	-0.14	1008	104	38.5
CED	BW	WW	Milk	Year	Scrotal	Marb	RE	Fat	SBV			
I+5	I+2.4	I+44	I+6	I+83	na	I+.14	I+.35	I-.031	45.43			

**549** **Holly Hill Farm Corp.**  
**Holly Hill 8033-5043** \*\*  
 calved: 4/13/08 tattoo: 8033 reg: 16039469

S/C STOCKMAN 365 2H05  
**HOLLY HILL 2H05 0050 2215**  
 STONYLONESOME E ERICA 215

HOLLY HILL DESIGN 1030-2077  
**HOLLY HILL PINE DEW 5043 3033**  
 HOLLY HILL PINEDEW 3033 5084

TC STOCKMAN 365 #  
 SUMMITCREST ELLUNAS 209E  
 T A EL TIGRE 423 #  
 KIATA ELUDE ERICA 71

B/R NEW DESIGN 036 #  
 HOLLY HILL MS SASQ 2077-7013  
 HOLLY HILL MAX RITO 70902083  
 HOLLY HILL BLK DEW 5084 3013

Dam Production	
1 NR 115	
na	

BW	WW	205 Wt	NR	ADG	ADG Rat	365 Wt	YR	WDA	RFI	Fnl Wt	MBT Ind	Scrtl
73	650	765	115	3.15	103	1269	106	3.14	1	1030	105	36.5
CED	BW	WW	Milk	Year	Scrotal	Marb	RE	Fat	SBV			
na	I+3.3	I+56	I+11	I+92	na	I+.27	I+.29	I-.064	47.25			

**554** **Reddin Angus**  
**K J R Present Valubull 8623** \*\*  
 calved: 2/9/08 tattoo: 8623 reg: 16053772

N BAR PRIME TIME D806 #  
**SINCLAIR NET PRESENT VALUE**  
 IDEAL 4465 OF 6807 4286

BON VIEW NEW DESIGN 1407 #  
**K J R TALON QUEEN 6235**  
 TALON QUEEN 2359

GARDENS PRIME TIME #  
 N BAR MISS EMULOUS A404  
 D H D TRAVELER 6807 #  
 E E 4286 OF IDEAL 2240 1254

B/R NEW DESIGN 036 #  
 BON VIEW PRIDE 664  
 GENERIC BANDO 070  
 ALBERDA QUEEN KIMBERLY 359

Dam Production	
1 NR 105	
na	

BW	WW	205 Wt	NR	ADG	ADG Rat	365 Wt	YR	WDA	RFI	Fnl Wt	MBT Ind	Scrtl
80	759	786	105	2.97	97	1261	107	2.93	-2.67	1148	105	35.5
CED	BW	WW	Milk	Year	Scrotal	Marb	RE	Fat	SBV			
+11	-0.6	+48	+29	+89	na	I+.47	I+.22	I+.026	44.02			

Grandam's Production 4 YR 101. Out of a first calf heifer. Safe to use on your heifers. NPV's daughters are ratioing 102 on NR and his calves have ratioed 102 for %IMF.

Selling 3/4 interest and full possession.



Sinclair Net Present Value



**Buffalos Conclusive BN46**

# 555

## Reddin Angus

**K J R Conclusive Eclipse** \*\*

calved: 2/20/08 tattoo: 8270 reg: 16053781

HYLINE RIGHT TIME 338 #  
**BUFFALOS CONCLUSIVE BN46**  
 BUFFALOS HAZEL BN41

LEACHMAN RIGHT TIME #  
 HYLINE PRIDE 265  
 B/R NEW FRONTIER 095 #  
 BUFFALOS HAZEL BN23  
 R R TRAVELER 5204 #  
 GREEN GARDEN SUSIE 1246 S1 #  
 C A R HUSKER OF RITO 707  
 C A R LADY RITA 501

Dam Production  
 5 NR 100  
 4 YR 100

GARDENS PRIME TIME #  
**KJR MISS PRIME TIME RITO**  
 C A R LADY RITA 705

BW	WW	205 Wt	NR	ADG	ADG Rat	365 Wt	YR	WDA	RFI	Fnl Wt	MBT Ind	Sertl
95	741	714	95	3.40	111	1259	106	3.12	2.32	1190	100	40
CED	BW	WW	Milk	Year	Scrotal	Marb	RE	Fat	SBV			
+4	+3.1	+40	+21	+73	1+0.92	1+.18	1+.12	1+.011	29.50			

Grandam's Production 9 NR 105, 6 YR 101. Born during a total eclipse, this bull comes from a line of cows that excel in growth and fertility. Bull's sire is an exciting son of Hyline Right Time 338  
 Selling 3/4 interest and full possession.

# 558

## LK Bar Angus Ranch

**La Beth In Focus 806** \*\*

calved: 2/9/08 tattoo: K806 reg: 16182705

S A F FOCUS OF E R #  
**MYTTY IN FOCUS**  
 MYTTY COUNTESS 906

S A F FAME #  
 G D A R FOREVER LADY 246  
 SITZ ALLIANCE 6595 #  
 BALDRIDGE COUNTESS 357  
 LEACHMAN RIGHT TIME #  
 HYLINE PRIDE 265  
 R R 9440 SCOTCH CAP 1483 #  
 LA BETH MAJOR DUCHESS 418

Dam Production  
 1 NR 105  
 na

HYLINE RIGHT TIME 338 #  
**LA BETH EMPRESS ELEANOR 602**  
 LA BETH DIAMOND EMPRESS 908 #

BW	WW	205 Wt	NR	ADG	ADG Rat	365 Wt	YR	WDA	RFI	Fnl Wt	MBT Ind	Sertl
88	680	719	105	3.05	100	1207	101	2.88	1.52	1128	100	37
CED	BW	WW	Milk	Year	Scrotal	Marb	RE	Fat	SBV			
+7	+1.6	+51	+24	1+93	na	1+.37	1-.03	1+.032	34.77			

Grandam's Production 8 NR 109, 6 YR 108. Grandam has earned pathfinder status in our herd with a CI of 362 days on 8 calves and 5 IMF 108. This bull is out of a deep sided, big volume first calf heifer that ranks in the top 10% of the breed for WW and the top 15% for YW.  
 Selling 3/4 interest and full possession.

# 560

## LK Bar Angus Ranch

**La Beth Alliance 6595 K832** \*\*

calved: 3/2/08 tattoo: K832 reg: 16182704

SITZ TRAVELER 8180 #  
**SITZ ALLIANCE 6595 #**  
 SITZ BARBARAMERE JET 2698 #

G D A R TRAVELER 71 #  
 SITZ EVERELDA ENTENSE 1137  
 3 BAR SPIKE 1766  
 SITZ BARAMERE JET 155 #  
 ANKONIAN CORNHUSKER #  
 GT MISS TRAVELER 58 #  
 LEACHMAN RIGHT TIME #  
 LA BETH BLACKBIRD 018

Dam Production  
 7 NR 103  
 1 YR 108

WOODHILL TRIPLE THREAT #  
**LA BETH EILEEN TRINITY 006**  
 LA BETH EILEEN 700

BW	WW	205 Wt	NR	ADG	ADG Rat	365 Wt	YR	WDA	RFI	Fnl Wt	MBT Ind	Sertl
92	750	756	110	3.08	101	1249	105	3.30	0.49	1220	103	38.5
CED	BW	WW	Milk	Year	Scrotal	Marb	RE	Fat	SBV			
+3	+2.6	+52	+24	1+93	na	1+.23	1-.17	1+.030	30.34			

Grandam's Production 9 NR 104, 3 YR 99. Good bull if you sell your calves at weaning or keep your heifers. Compared to non-parent bulls in the breed this bull's EPDs rank him top 15% for WW, top 10% \$W at +29.16. Stylish, correct, moderate bull with good dimension & depth w/ adequate thickness.  
 Selling 3/4 interest and full possession.

# 562

## Mytty Angus Ranch

**Mytty Midland 206U** \*\*

calved: 3/7/08 tattoo: 206U reg: 16143629

BR MIDLAND #  
**MYTTYS MIDLAND R189**  
 RITA 934 OF 2TX1 BRND 036

TWIN VALLEY PRECISION E161 #  
 BR ROYAL LASS 7036-19  
 B/R NEW DESIGN 036 #  
 RITA 2TX1 OF 8A4 XRAY  
 N BAR EMULATION EXT #  
 LEACHMAN ERICA 0025  
 WARLOCK OF R E S 35  
 SITZ BARBARAMERE JET 1213

Dam Production  
 8 NR 101  
 na

BW	WW	205 Wt	NR	ADG	ADG Rat	365 Wt	YR	WDA	RFI	Fnl Wt	MBT Ind	Sertl
80	650	800	114	3.00	98	1280	107	3.32	-3.94	1210	109	39
CED	BW	WW	Milk	Year	Scrotal	Marb	RE	Fat	SBV			
+3	+2.2	+50	+17	+80	na	1+.19	1+.29	1+.012	32.62			

# 565

## Willekes Angus

**Will In Focus 938** \*\*

calved: 1/16/08 tattoo: 938 reg: 16162710

S A F FOCUS OF E R #  
**MYTTY IN FOCUS**  
 MYTTY COUNTESS 906

S A F FAME #  
 G D A R FOREVER LADY 246  
 SITZ ALLIANCE 6595 #  
 BALDRIDGE COUNTESS 357  
 TWIN VALLEY PRECISION E161 #  
 BR ROYAL LASS 7036-19  
 B/R NEW DESIGN 036 #  
 RITA 2TX1 OF 8A4 XRAY

Dam Production  
 2 NR 102  
 na

BW	WW	205 Wt	NR	ADG	ADG Rat	365 Wt	YR	WDA	RFI	Fnl Wt	MBT Ind	Sertl
74	730	690	98	2.90	95	1154	98	2.80	0.49	1165	97	37.5
CED	BW	WW	Milk	Year	Scrotal	Marb	RE	Fat	SBV			
+10	+1.6	+51	+21	+92	na	1+.51	1+.26	1+.013	46.95			

Grandam: 80 REA @ 102; great grandam: 4NR106, 3YR110, 20IMF103, 21REA105. Grandam is a foundation donor for Mytty Angus and has 12 daughters at 103NR. She produced a high selling bull for Mytty Angus and a flush sister to lot 565's dam sold for \$8250 to Marvin Rehbein. Rita R186 was the \$10,000 high seller at the MT Supreme Female sale, and her 1st calf sold for \$4,000 at MBT. She has now joined our donor program.  
 Selling 2/3 interest and full possession.

# 566

## Willekes Angus

**Will Direction 608** \*\*

calved: 2/5/08 tattoo: 608 reg: 16162744

C A FUTURE DIRECTION 5321 #  
**BLUEGRASS DIRECTION 409**  
 BLUEGRASS BONNY 900 505 #

G A R PRECISION 1680 #  
 C A MISS POWER FIX 308  
 D H D TRAVELER 6807 #  
 BLUEGRASS BONNY 505  
 N BAR EMULATION RIGHT #  
 G A R TRAVELER 2421  
 V D A R LUCY'S BOY #  
 INNIWAY MS DATELINE 719

Dam Production  
 2 NR 109  
 1 YR 108

BW	WW	205 Wt	NR	ADG	ADG Rat	365 Wt	YR	WDA	RFI	Fnl Wt	MBT Ind	Sertl
83	785	774	106	3.22	105	1289	109	3.16	-0.35	1253	105	38
CED	BW	WW	Milk	Year	Scrotal	Marb	RE	Fat	SBV			
1+11	1+0.2	1+44	1+25	1+82	na	1+.36	1+.31	1+.014	47.95			

Great grandam: 7NR105, 2YR103, 3JMF103. 566 comes from an excellent line of cows-great grandam weaned 6 bull calves over 800 lbs. Dam weaned her 1st calf at 980lbs. Sire passes on his great disposition and phenotype to his calves very consistently.  
 Selling 2/3 interest and full possession.

# 567

## Willekes Angus

**Will Midland 1268** \*\*

calved: 1/26/08 tattoo: 1268 reg: 16162739

TWIN VALLEY PRECISION E161 #  
**BR MIDLAND #**  
 BR ROYAL LASS 7036-19

G A R PRECISION 1680 #  
 W C C BLACKCAP C9  
 S A F NEUTRON #  
 S A F ROYAL LASS 7036 #  
 TRAVELER 1148 G D A R #  
 V D A R PINE DRIVE LUCY 5  
 G D A R ROLLS ROYCE 203 #  
 G D A R MISS BLACKCAP 247

Dam Production  
 na  
 na

BW	WW	205 Wt	NR	ADG	ADG Rat	365 Wt	YR	WDA	RFI	Fnl Wt	MBT Ind	Sertl
78	820	744	105	3.29	108	1271	108	3.19	0.11	1295	105	36
CED	BW	WW	Milk	Year	Scrotal	Marb	RE	Fat	SBV			
+10	+1.2	+43	+13	+81	na	na	na	na	na			

Grandam purchased from GDAR for \$4000 and is the foundation cow for one of our best cow families. All dam's daughters are retained in our herd. She has exceptional style and eye-appeal, perfect udder and disposition, stamps it all on her calves.



S A V Pathfinder 3134

# 569

## Willekes Angus Will Pathfinder 134

\*\*

calved: 1/14/08 tattoo: 134 reg: 16162741

S A F 598 BANDO 5175 #  
S A V PATHFINDER 3134  
S A V EMBLYNETTE 8214 #  
BON VIEW BANDO 598 #  
WILL PRIDE 1136-598K  
SITZ PRIDE 1136 #

BON VIEW BANDO 598 #  
S A F ROYAL LASS 1002  
SITZ TRAVELER 8180 #  
S A V EMBLYNETTE TREND 2289 #  
TEHAMA BANDO 155 #  
BON VIEW DORA 56 #  
G D A R RAINMAKER 340 #  
SITZ PRIDE 1774 #

Dam Production  
2 NR 106  
na

BW	WW	205 Wt	NR	ADG	ADG Rat	365 Wt	YR	WDA	RFI	Fnl Wt	MBT	Ind	Scrtl
88	840	761	108	3.45	113	1312	110	3.27	-0.53	1365	108	35.5	
CED	BW	WW	Milk	Year	Scrotal	Marb	RE	Fat	SBV				
+7	+0.8	+47	+26	+82	na	I+.17	I+.08	I+.025	33.04				

Good calving ease bull with heavy WW. Sire was a top selling SAV bull for \$60,000. ET dam is a top young cow, eye appealing, phenotypically correct and excellent udder. She weaned 2 bull calves w/ avg 205 adj at 785 lbs. 13 Pathfinders on her pedigree.  
Selling 2/3 interest and full possession.

# 570

## Bluegrass Angus Farm Bluegrass Coal Bank 804

\*\*

calved: 1/2/08 tattoo: 804 reg: +16146908

BASIN MAX 602C #  
21AR COAL BANK C014  
LEACHMAN LASS 5014 #

G T MAXIMUM #  
BASIN ELINE ERICA 315U #  
N BAR EMULATION EXT #  
LEACHMAN LASS 3056

BON VIEW NEW DESIGN 1407 #  
BLUEGRASS BONNY 200 900  
BLUEGRASS BONNY 900 505 #

B/R NEW DESIGN 036 #  
BON VIEW PRIDE 664  
D H D TRAVELER 6807 #  
BLUEGRASS BONNY 505

Dam Production  
5 NR 110  
na

BW	WW	205 Wt	NR	ADG	ADG Rat	365 Wt	YR	WDA	RFI	Fnl Wt	MBT	Ind	Scrtl
84	765	699	ET	3.70	121	1291	109	3.34	0.85	1438	109	38	
CED	BW	WW	Milk	Year	Scrotal	Marb	RE	Fat	SBV				
I+11	I-0.9	I+46	I+24	I+93	I+0.15	I+.34	I+.03	I+.023	40.54				

Grandam's Production 6 NR 111, 4 YR 110.  
Retaining 1/4 in herd semen interest.



21AR Coal Bank C014

# 571

## Bluegrass Angus Farm Bluegrass EXT 807

\*\*

calved: 1/11/08 tattoo: 807 reg: 16146909

EMULATION N BAR 5522 #  
N BAR EMULATION EXT #  
N BAR PRIMROSE 2424

EMULATION 31 #  
ANKONY 8F78 LASS 8F275  
EMULATION 31 #  
PRIMROSE N BAR 9962

BON VIEW NEW DESIGN 1407 #  
BLUEGRASS BONNY 201 900  
BLUEGRASS BONNY 900 505 #

B/R NEW DESIGN 036 #  
BON VIEW PRIDE 664  
D H D TRAVELER 6807 #  
BLUEGRASS BONNY 505

Dam Production  
5 NR 103  
na

BW	WW	205 Wt	NR	ADG	ADG Rat	365 Wt	YR	WDA	RFI	Fnl Wt	MBT	Ind	Scrtl
84	715	669	106	3.17	104	1176	100	2.87	-5.53	1210	108	33.5	
CED	BW	WW	Milk	Year	Scrotal	Marb	RE	Fat	SBV				
+10	-0.4	+46	+23	+86	na	I+.35	I+.10	I+.030	35.19				

Grandam's Production 6 NR 111, 4 YR 110.

# 572

## Bluegrass Angus Farm Bluegrass Danny Boy 814

\*\*

calved: 1/15/08 tattoo: 814 reg: 16146910

CONNELLY TIMELINE #  
CONNELLY DANNY BOY  
ENERGY OF CONANGA 4851

CONNELLY DATELINE #  
ENCHANTS FORTUNE CONANGA6127 #  
HOFF HEARTLAND S C 456 #  
DIVIDENDS ENVY OF CONANGA #

BON VIEW NEW DESIGN 1407 #  
BLUEGRASS BONNY 200 900  
BLUEGRASS BONNY 900 505 #

B/R NEW DESIGN 036 #  
BON VIEW PRIDE 664  
D H D TRAVELER 6807 #  
BLUEGRASS BONNY 505

Dam Production  
5 NR 110  
na

BW	WW	205 Wt	NR	ADG	ADG Rat	365 Wt	YR	WDA	RFI	Fnl Wt	MBT	Ind	Scrtl
83	785	742	118	3.08	101	1235	105	3.33	-5.63	1590	112	35	
CED	BW	WW	Milk	Year	Scrotal	Marb	RE	Fat	SBV				
+11	-1.1	+52	+19	+96	I+0.09	I+.34	I+.35	I+.006	53.91				

Grandam's Production 6 NR 111, 4 YR 110.

Retaining 1/4 in herd semen interest.

# 574

## WWW Cattle Co. W W W Show Me

\*\*

calved: 3/1/08 tattoo: 3108 reg: 16058834

RITO 112 OF 2536 RITO 616 #  
BEAR MTN OWYHEE 5012  
BEAR MTN BARBARA 2112 #

RITO 616 OF 4B20 6807 #  
G A R PRECISION 2536  
B T ULTRAVOX 297E #  
FOOTE ACRES BARBARA 130H

MON REPOSA SHANDAR  
M R JILL W 823  
M R MISS ENVOY 630

MON REPOSA FORCE  
MON REPOSA MARIE 123 #  
M R MATERNAL POWER 413  
NELSON MISS ENVOY 2385 #

Dam Production  
1 NR 100  
2 YR 100

BW	WW	205 Wt	NR	ADG	ADG Rat	365 Wt	YR	WDA	RFI	Fnl Wt	MBT	Ind	Scrtl
90	830	804	na	2.86	94	1261	106	3.36	0.86	1245	na	37.5	
CED	BW	WW	Milk	Year	Scrotal	Marb	RE	Fat	SBV				
I+2	I+1.9	I+59	I+21	I+99	na	na	na	na	na				

# 575

## WWW Cattle Co. W W W Boss

\*\*

calved: 3/25/08 tattoo: 3258 reg: 16058833

RITO 112 OF 2536 RITO 616 #  
BEAR MTN OWYHEE 5012  
BEAR MTN BARBARA 2112 #

RITO 616 OF 4B20 6807 #  
G A R PRECISION 2536  
B T ULTRAVOX 297E #  
FOOTE ACRES BARBARA 130H

SITZ ALLIANCE 6595 #  
W W W BRIAR ROSE 425  
T L C ENCHANTED ROSE 473

SITZ TRAVELER 8180 #  
SITZ BARBARAMERE JET 2698 #  
DA ES RO TWISTER 0627 #  
HF ROSEBUD 113H

Dam Production  
1 NR 100  
na

BW	WW	205 Wt	NR	ADG	ADG Rat	365 Wt	YR	WDA	RFI	Fnl Wt	MBT	Ind	Scrtl
79	675	732	na	3.09	101	1190	101	3.34	1.5	1158	na	39	
CED	BW	WW	Milk	Year	Scrotal	Marb	RE	Fat	SBV				
na	na	I+59	I+22	na	na	na	na	na	na				

# 577

## J M Ranch JMR Focus/Ida 8090

\*\*

calved: 3/9/08 tattoo: 8090 reg: 16106289

S A F FOCUS OF E R #  
MYTTY IN FOCUS  
MYTTY COUNTESS 906

S A F FAME #  
G D A R FOREVER LADY 246  
SITZ ALLIANCE 6595 #  
BALDRIDGE COUNTESS 357  
B A R EXT TRAVELER 205 #  
CRA LADY JAYE 608 498 S EASY  
LEACHMAN RIGHT TIME #  
M A R I D A 2023

Dam Production
2 NR 103
1 YR 104

C R A BEXTOR 872 5205 608  
J M R I D A BEXTOR 4090  
M A R I D A 2090

BW	WW	205 Wt	NR	ADG	ADG Rat	365 Wt	YR	WDA	RFI	Fnl Wt	MBT Ind	Sertl
80	641	757	104	3.05	100	1245	106	3.34	-1.26	1213	104	39.5
CED	BW	WW	Milk	Year	Scrotal	Marb	RE	Fat	SBV			
+10	+0.5	+52	+26	+93	na	I+.46	I+.13	I+.028	44.77			

Grandam's Production 4 NR 105, 3 YR 102. Exceptional son of Mytty In Focus with lots of length and width and a balanced set of EPDs from start to finish. He would be a good outcross for 036 and 1680 cows. A good looking bull that should produce calves with superior phenotype, growth, and carcass

**Selling 2/3 interest and full possession.**



**G A R Predestined**

# 581

## Anderson Land & Cattle PD Predestined 193

\*\*

calved: 2/18/08 tattoo: 193 reg: 16179962

B/R NEW DESIGN 036 #  
G A R PREDESTINED #  
G A R EXT 4206 #

V D A R NEW TREND 315 #  
B/R BLACKCAP EMPRESS 76  
N BAR EMULATION EXT #  
G A R 6807 TRAVELER 1432  
TRAVELER 124 G D A R #  
G D A R FOREVER LADY 718  
ALBERDA TRAVELER 416 #  
HEATHER OF FAIRVIEW 1030

Dam Production
na
2 YR 101

GDAR SVF TRAVELER 234D #  
HEATHER OF FAIRVIEW P193  
FV HEATHER OF FAIRVIEW 1261

BW	WW	205 Wt	NR	ADG	ADG Rat	365 Wt	YR	WDA	RFI	Fnl Wt	MBT Ind	Sertl
84	785	735	97	2.97	97	1210	102	3.11	1.1	1193	98	38
CED	BW	WW	Milk	Year	Scrotal	Marb	RE	Fat	SBV			
I+10	I+3.7	I+43	I+25	I+84	na	I+.64	I+.49	I+.020	58.82			

A very long bull with a great top and hip in him. He has great depth of rib and is very correct. This bull is big, stout and massive.

# 582

## Black Pine Farm BPF Marathon 809

\*\*

calved: 1/12/08 tattoo: 809 reg: +16163205

O C C KIRBY 633K  
B C MARATHON 7022  
GIBBET HILL MIGNONNE E37

O C C EMBLAZON 854E #  
O C C BLACKBIRD 785H  
PAPA EQUATOR 2928 #  
GIBBET HILL MIGNONNE TR 29

SITZ TRAVELER 6802 #  
SITZ BARBARAMERE JET 619 #  
SITZ BARBARAMERE JET 2555

SITZ TRAVELER 9929 #  
SITZ BARBARAMERE NELLE 2988 #  
SITZ VERSITILE 6983 #  
SITZ BARBARAMERE JET 1231 #

Dam Production
6 NR 110
6 YR 107

BW	WW	205 Wt	NR	ADG	ADG Rat	365 Wt	YR	WDA	RFI	Fnl Wt	MBT Ind	Sertl
81	850	739	ET	3.72	122	1335	112	3.44	-0.41	1443	111	34.5
CED	BW	WW	Milk	Year	Scrotal	Marb	RE	Fat	SBV			
I+5	I+3.0	I+56	I+24	I+97	I+0.13	I+.19	I+.33	I+.010	45.31			

The dam is a pathfinder out of Sitz Angus herd. She posts a BR of 6 @ 90. Her ultrasound carcass is 20 IMF 108 and 20 RE 101. This calf had an actual birth weight of 81 and a 205 adj weight of 739.

**Selling 2/3 interest and full possession.**

# 583

## Black Pine Farm BPF IN Focus 813

\*\*

calved: 1/14/08 tattoo: 813 reg: +16202405

S A F FOCUS OF E R #  
MYTTY IN FOCUS  
MYTTY COUNTESS 906

S A F FAME #  
G D A R FOREVER LADY 246  
SITZ ALLIANCE 6595 #  
BALDRIDGE COUNTESS 357  
SITZ TRAVELER 8180 #  
SITZ BARBARAMERE JET 2698 #  
O C C BONANZA 880B #  
SITZ BARBARAMERE NELL 1702

Dam Production
6 NR 109
6 YR 103

BW	WW	205 Wt	NR	ADG	ADG Rat	365 Wt	YR	WDA	RFI	Fnl Wt	MBT Ind	Sertl
81	846	738	ET	3.40	111	1283	109	3.17	1.5	1325	106	40
CED	BW	WW	Milk	Year	Scrotal	Marb	RE	Fat	SBV			
I+10	I+0.4	I+51	I+27	I+92	I+1.41	I+.40	I-.02	I+.033	37.18			

Grandam's Production 8 NR 107, 8 YR 107. A flush brother to lot 584. Grandam has 7 IMF 106 and 7 REA 105. This dam has 6 IMF 107 and 6 REA 106. This calf had an actual birth weight of 81 and a 205 adj weight of 738.

**Selling 2/3 interest and full possession.**

# 587

## Black Pine Farm BPF IN Focus

\*\*

calved: 1/28/08 tattoo: 854 reg: 16163177

S A F FOCUS OF E R #  
MYTTY IN FOCUS  
MYTTY COUNTESS 906

S A F FAME #  
G D A R FOREVER LADY 246  
SITZ ALLIANCE 6595 #  
BALDRIDGE COUNTESS 357  
G A R PRECISION 1680 #  
W C C BLACKCAP C9  
G V POWER DRIVE 7369 #  
JOLLY R BETTY 0107 #

Dam Production
4 NR 107
2 YR 110

BW	WW	205 Wt	NR	ADG	ADG Rat	365 Wt	YR	WDA	RFI	Fnl Wt	MBT Ind	Sertl
84	786	707	103	3.25	106	1227	104	3.09	1.33	1250	102	41
CED	BW	WW	Milk	Year	Scrotal	Marb	RE	Fat	SBV			
+7	+1.1	+48	+25	I+92	na	I+.28	I+.15	I+.021	39.86			

Grandam's Production 3 NR 114, 3 YR 106. This bull had an actual birth weight of 84 and ratioed a 97 and a 205 adj weight of 707 and ratioed 103. The dam has 3 REA 104 and the grandam has 35 IMF 101, 35 REA 100, 35 Fat 90 and 35 Rumpfat 96.

**Selling 2/3 interest and full possession.**

# 591

## Shipwheel Cattle Co. Shipwheel Klondike 8715

\*\*

calved: 2/14/08 tattoo: 8715 reg: +16251231

RA KLONDIKE K14  
RA TRINITY T95  
R A WENDY F12 #

SITZ TRAVELER 6802 #  
R A JEAN H160  
SITZ RAINMAKER 8663  
R A X WENDY 434 #

SITZ TRAVELER 8180 #  
DR J MISS TRAV 8180 C69 #  
DR J MISS N BAR G9 #

G D A R TRAVELER 71 #  
SITZ EVERELDA ENTENSE 1137  
N BAR EMULATION EXT Z1082  
DR J MISS PAYCHECK 1762

Dam Production
9 NR 107
8 YR 108

BW	WW	205 Wt	NR	ADG	ADG Rat	365 Wt	YR	WDA	RFI	Fnl Wt	MBT Ind	Sertl
95	810	737	ET	3.43	112	1286	108	3.26	0.73	1263	106	40
CED	BW	WW	Milk	Year	Scrotal	Marb	RE	Fat	SBV			
I+5	I+1.6	I+37	I+26	I+73	I+0.44	I+.23	I-.06	I+.029	33.56			

Grandam's Production 3 NR 107, 3 YR 104. The dam of lot 591 is a top producing cow from Dr. Jellum's herd. She is extremely long-bodied with excellent feet and disposition.

**Selling 2/3 interest and full possession.**

# 592

## Shipwheel Cattle Co. Shipwheel Tradition 8717

\*\*

calved: 2/17/08 tattoo: 8717 reg: +16244811

SITZ TRADITION RLS 8702  
SITZ TRADITION 8135  
SITZ PRIDE 132

VERMILION DATELINE 7078 #  
R L S EISA EVERGREEN 5018  
O C C GREAT PLAINS 943G #  
SITZ PRIDE 9910

TC ADVANTAGE #  
APEXETTE ERISKAY 9040 #  
ERISKAY OF APEX 9004

KRUGERRAND OF DONAMERE 490 #  
TC PRIDE 2010  
R R TRAVELER 5204 #  
APEXETTE TOP LASS 7042

Dam Production
7 NR 105
5 YR 103

BW	WW	205 Wt	NR	ADG	ADG Rat	365 Wt	YR	WDA	RFI	Fnl Wt	MBT Ind	Sertl
803	771	708	ET	3.29	108	1235	104	3.18	3.34	1220	100	35.5
CED	BW	WW	Milk	Year	Scrotal	Marb	RE	Fat	SBV			
I+6	I+2.2	I+47	I+19	I+84	na	I+.25	I+.25	I+.015	37.53			

Grandam's Production 15 NR 100, 12 YR 99. The pathfinder dam of lot 592 is a moderate-framed, perfect uddered cow that has been our main donor cow the last couple of years. She is by our 9004 cow who is the foundation for most of our cow herd. 9004 passed away this past fall at 19 years of age.

**Selling 2/3 interest and full possession.**

# 595

## Vinson Ranch

### Vinson B806

\*\*

calved: 1/29/08 tattoo: 806 reg: 16024093

S A F FOCUS OF E R #  
MYTTY IN FOCUS  
MYTTY COUNTESS 906

S A F FAME #  
G D A R FOREVER LADY 246  
SITZ ALLIANCE 6595 #  
BALDRIDGE COUNTESS 357  
SUMMITCREST STAMPEDE #  
J R QUEEN 262F  
TRAVELER 124 G D A R #  
G D A R FOREVER LADY 718

J R SOMETHING SPECIAL #  
B P F 226D FOREVER LADY V6  
GDAR SVF FOREVER LADY 226D

Dam Production	
na	na

BW	WW	205 Wt	NR	ADG	ADG Rat	365 Wt	YR	WDA	RFI	Fnl Wt	MBT	Ind	Scrtl
78	803	762	101	2.92	95	1229	104	3.13	0.27	1260	100	37	
CED	BW	WW	Milk	Year	Scrotal	Marb	RE	Fat	SBV				
+10	+1.0	+53	+19	+92	na	I+.64	I-.03	I+.026	46.10				

Lots 594, 595 & 596 are direct descendants of GDAR Forever Lady 226D, direct daughter of Forever Lady 718 out of the GDAR herd. 226D is a flush sister to 216 LTD, the \$75,000 selection of Circle A Ranch, MO, the high RE sire & "Sire Alliance Winner 234D" and the GDAR and Double Bar Sire 228D. The sire to 226D is the great maternal sire Traveler 124 GDAR. This mating to the industry's hottest sire "Mytty in Focus" brings unlimited potential to these bull calves. Retaining 1/4 in herd semen interest.



Black Pine Focus 6161

# 596

## Vinson Ranch

### Vinson B819

\*\*

calved: 2/6/08 tattoo: 819 reg: 16024096

S A F FOCUS OF E R #  
MYTTY IN FOCUS  
MYTTY COUNTESS 906

S A F FAME #  
G D A R FOREVER LADY 246  
SITZ ALLIANCE 6595 #  
BALDRIDGE COUNTESS 357  
SUMMITCREST STAMPEDE #  
J R QUEEN 262F  
TRAVELER 124 G D A R #  
G D A R FOREVER LADY 718

J R SOMETHING SPECIAL #  
B P F 226D FOREVER LADY V13  
GDAR SVF FOREVER LADY 226D

Dam Production	
na	na

BW	WW	205 Wt	NR	ADG	ADG Rat	365 Wt	YR	WDA	RFI	Fnl Wt	MBT	Ind	Scrtl
84	788	765	101	2.98	97	1242	105	3.14	2.49	1240	98	38	
CED	BW	WW	Milk	Year	Scrotal	Marb	RE	Fat	SBV				
+8	+2.0	+53	+19	+91	na	I+.58	I+.08	I+.021	46.55				

Lots 594, 595 & 596 are direct descendants of GDAR Forever Lady 226D, direct daughter of Forever Lady 718 out of the GDAR herd. 226D is a flush sister to 216 LTD, the \$75,000 selection of Circle A Ranch, MO, the high RE sire & "Sire Alliance Winner 234D" and the GDAR and Double Bar Sire 228D. The sire to 226D is the great maternal sire Traveler 124 GDAR. This mating to the industry's hottest sire "Mytty in Focus" brings unlimited potential to these bull calves. Retaining 1/4 in herd semen interest.

# 600

## Kittle's Angus Farm

### KAF Focus 6161 820

\*\*

calved: 1/31/08 tattoo: 820 reg: 16025983

MYTTY IN FOCUS  
BLACK PINE FOCUS 6161  
J L S FAVORITE 749 #

S A F FOCUS OF E R #  
MYTTY COUNTESS 906  
SITZ TRAVELER 6802 #  
GLADWALL P FAVORITE 0215 #

HYLINE RIGHT TIME 338 #  
KAF FOREVER LADY 312  
BR FOREVER LADY 017-432

LEACHMAN RIGHT TIME #  
HYLINE PRIDE 265  
G A R EXPECTATION 4915 #  
GDAR FOREVER LADY017

Dam Production	
3 NR 108	2 YR 109

BW	WW	205 Wt	NR	ADG	ADG Rat	365 Wt	YR	WDA	RFI	Fnl Wt	MBT	Ind	Scrtl
90	666	680	110	3.76	123	1281	107	3.04	2.41	1220	107	39.5	
CED	BW	WW	Milk	Year	Scrotal	Marb	RE	Fat	SBV				
+5	+3.2	+63	+24	+108	na	I+.07	I-.05	I+-.032	34.00				

A very deep-bodied, well-muscled herd sire prospect whose sire was the #12 placing bull in the 2007 Midland Bull Test. The dam is a Hyline Right Time 338 daughter who raised a \$3100 bull in the 2008 IBEP Bull Sale.

# 597

## Vinson Ranch

### Vinson B820

\*\*

calved: 2/6/08 tattoo: 820 reg: 16024119

S A F FOCUS OF E R #  
MYTTY IN FOCUS  
MYTTY COUNTESS 906

S A F FAME #  
G D A R FOREVER LADY 246  
SITZ ALLIANCE 6595 #  
BALDRIDGE COUNTESS 357  
SUMMITCREST STAMPEDE #  
J R QUEEN 262F  
APEX ADVANTAGE 177  
APEXETTE BLACK CASH 7033

J R SOMETHING SPECIAL #  
B P F BLACK CASH 341  
B P F BLACK CASH 944

Dam Production	
3 NR 103	na

BW	WW	205 Wt	NR	ADG	ADG Rat	365 Wt	YR	WDA	RFI	Fnl Wt	MBT	Ind	Scrtl
84	841	797	105	3.07	100	1288	109	3.25	0.58	1283	103	40	
CED	BW	WW	Milk	Year	Scrotal	Marb	RE	Fat	SBV				
+9	+0.2	+51	+22	+93	I+1.02	I+.55	I+.02	I+-.020	44.21				

Retaining 1/4 in herd semen interest.

# 602

## Kittle's Angus Farm

### KAF Alliance 815

\*\*

calved: 1/19/08 tattoo: 815 reg: +16035136

SITZ TRAVELER 8180 #  
SITZ ALLIANCE 6595 #  
SITZ BARBARAMERE JET 2698 #

G D A R TRAVELER 71 #  
SITZ EVERELDA ENTENSE 1137  
3 BAR SPIKE 1766  
SITZ BARBARAMERE JET 155 #

S A F FOCUS OF E R #  
WTR 6163-3058 PRIMROSE 011 #  
WTR PRIMROSE NEW DESIGN 3058

S A F FAME #  
G D A R FOREVER LADY 246  
B/R NEW IMAGE 6164  
B/R PRIMROSE 6172

Dam Production	
4 NR 111	3 YR 111

BW	WW	205 Wt	NR	ADG	ADG Rat	365 Wt	YR	WDA	RFI	Fnl Wt	MBT	Ind	Scrtl
78	604	578	ET	3.36	110	1116	95	2.82	2.86	1165	101	38.5	
CED	BW	WW	Milk	Year	Scrotal	Marb	RE	Fat	SBV				
I+6	+1.9	+53	+29	+96	I+1.24	I+.43	I-.16	I+-.039	35.19				

This embryo calf is a result of breeding one of the best pathfinder producing sires, Sitz Alliance 6595, to a Focus donor cow in the Willer Timber Ridge herd. The combination of low birth weight, high growth and maternal traits make him a very promising herd sire prospect.

# 599

## Willer Timber Ridge

### WTR-JL Emulation EXT 816

\*\*

calved: 1/23/08 tattoo: 816 reg: 16054682

SITZ EMULATION EXT 959L  
SITZ RLS EMULATION EXT 4354  
SITZ RLS EISA EVERGREEN 1811

SITZ PCAR EMULATION EXT 8668 #  
SITZ BARBARAMERE JET 3007  
SITZ ALLIANCE 7059  
R L S EISA EVERGREEN 1807 #  
VERMILION DATELINE 7078 #  
R L S EISA EVERGREEN 5018  
ROCKN D AMBUSH 1531 #  
VERMILION LASS 4015

SITZ TRADITION RLS 8702  
SITZ JLS LASS 732R  
SITZ JLS LASS 061M

Dam Production	
1 NR 104	na

BW	WW	205 Wt	NR	ADG	ADG Rat	365 Wt	YR	WDA	RFI	Fnl Wt	MBT	Ind	Scrtl
82	600	629	104	4.44	145	1359	112	3.09	3.18	1263	112	39	
CED	BW	WW	Milk	Year	Scrotal	Marb	RE	Fat	SBV				
+2	+4.0	+55	+17	+92	na	na	na	na	na				

Dam, Sitz JLS Lass 732R, is a first calf heifer. The sire, Sitz RLS Emulation EXT 4354 is an all-around power bull whose making nice replacement heifers with good udder and teat size. Selling 3/4 interest and full possession.

# 603

## Kittle's Angus Farm

### KAF Right Time 825

\*\*

calved: 2/19/08 tattoo: 825 reg: 16025985

LEACHMAN RIGHT TIME #  
S H B RIGHT TIME 3100  
V D A R ELLUNA 4167 #

N BAR EMULATION EXT #  
LEACHMAN ERICA 0025  
V D A R NEW TREND 933 #  
V D A R ELLUNA 97 #

PAPA DURABULL 9805 #  
VDAR PRIDE 0102  
V D A R PRIDE 3032

SCOTCH CAP #  
ENVOIUS BLACKBIRD D H D 3811 #  
V D A R BANDO 701 #  
V D A R PRIDE 402

Dam Production	
6 NR 108	4 YR 107

BW	WW	205 Wt	NR	ADG	ADG Rat	365 Wt	YR	WDA	RFI	Fnl Wt	MBT	Ind	Scrtl
90	620	661	107	3.61	118	1239	104	3.04	0.43	1163	107	36	
CED	BW	WW	Milk	Year	Scrotal	Marb	RE	Fat	SBV				
-1	+5.3	+49	+24	+87	na	I+.25	I+.04	I+-.027	36.29				

A very sound and balanced bull whose genetics offer the potential for being a powerful herd sire. The dam was bred in the Van Dyke Angus program and is a big, deep-bodied, easy fleshing female.

## 604 Willer Timber Ridge WTR 2050 Onward 809 \*\*

calved: 1/13/08 tattoo: 809 reg: +16056142

CONNEALY LEAD ON #  
CONNEALY ONWARD  
ALTUNE OF CONANGA 6104

SITZ RELIANT 8898 #  
SITZ BEEBE QUEEN 2050  
SITZ BEEBE QUEEN 347 #

CONNEALY LEADTIME #  
ELIGENCE PLUS OF CONANGA  
G A R TRAVELER 1489 #  
AVALON 1418 OF CONANGA 6276

SITZ ALLIANCE 6595 #  
SITZ BARBARAMERE 1216  
SITZ TRAVELER 7594  
SITZ BEEBE QUEEN 1275

Dam Production	
5 NR 102	
3 YR 108	

BW	WW	205 Wt	NR	ADG	ADG Rat	365 Wt	YR	WDA	RFI	Fnl Wt	MBT Ind	Sertl
86	648	595	ET	3.55	116	1164	98	3.04	4.13	1273	99	40.5
CED	BW	WW	Milk	Year	Scrotal	Marb	RE	Fat	SBV			
1+4	+2.8	+47	+25	+94	1+1.36	1+.31	1+.18	1-.003	42.47			

Grandam's Production 4 NR 105, 4 YR 101 Sired by the now deceased "Onward", one of the breed's exceptional, balanced power bulls with carcass. Dam is a 9-year-old proven donor from Sitz.

Selling 3/4 interest and full possession.

## 608 Doug Booth Family Angus DB Objective 812 \*\*

calved: 1/23/08 tattoo: 812 reg: 16194563

S S OBJECTIVE T510 OT26 #  
QUAKER HILL OBJECTIVE 3J15  
QUAKER HILL QUEEN 1L4 #

BR MIDLAND #  
DB MS KALINE MIDLAND 631  
D B MS KALIE 01

S S TRAVELER 6807 T510 #  
S S MISS RITA R011 7R8  
BW/OHF BLACKCAP LAD  
ANKONY QUEEN Q H F R981

TWIN VALLEY PRECISION E161 #  
BR ROYAL LASS 7036-19  
B/R NEW DESIGN 036 #  
HEATHER 850

Dam Production	
1 NR 109	
na	

BW	WW	205 Wt	NR	ADG	ADG Rat	365 Wt	YR	WDA	RFI	Fnl Wt	MBT Ind	Sertl
70	720	763	109	2.90	95	1227	104	3.09	1.54	1263	100	35.5
CED	BW	WW	Milk	Year	Scrotal	Marb	RE	Fat	SBV			
+9	+1.3	+63	+19	+104	na	1+.38	1+.35	1-.006	53.49			

Grandam's Production 4 YR 104. First calf heifer. 95 birth ratio. Grandam has 4 IMF 102, 4 REA 107.

Selling 2/3 interest and full possession.

## 605 Willer Timber Ridge WTR 743P Alliance 824 \*\*

calved: 2/8/08 tattoo: 824 reg: +16054687

SITZ TRAVELER 8180 #  
SITZ ALLIANCE 6595 #  
SITZ BARBARAMERE JET 2698 #

SITZ RAINMAKER 6169  
SITZ EVERELDA ENTENSE 743P  
SITZ EVERELDA ENTENSE 4948

G D A R TRAVELER 71 #  
SITZ EVERELDA ENTENSE 1137  
3 BAR SPIKE 1766  
SITZ BARAMERE JET 155 #

SITZ RAINMAKER 8987  
SITZ BARBARAMERE JET 3007  
HIGH VALLEY 4C6 AMBUSH #  
SITZ EVERELDA ENTENSE 023

Dam Production	
na	
na	

BW	WW	205 Wt	NR	ADG	ADG Rat	365 Wt	YR	WDA	RFI	Fnl Wt	MBT Ind	Sertl
88	670	662	ET	3.36	110	1200	101	3.14	1.77	1233	101	37
CED	BW	WW	Milk	Year	Scrotal	Marb	RE	Fat	SBV			
1+6	+2.9	+50	+23	+90	na	1+.25	1-.07	1+.039	24.37			

Grandam's Production 4 NR 108, 4 YR 110. Dam 743P had WWR 112, YWR 108, UREA Ratio 120. This breeding combines the now deceased maternal great Alliance 6595 with Rainmaker 6169 and Sitz Everelda Entense 023.

## 609 Doug Booth Family Angus DB New Frontier \*\*

calved: 2/9/08 tattoo: 8119 reg: 16185723

B/R NEW FRONTIER 095 #  
4G NEW FRONTIER 6511  
E&B LADY EXT 858

D B NEW HORIZON 020 #  
DB MS NEW DATELINE 361  
DB MS BLACKCAP DATELINER 110

B/R NEW DESIGN 036 #  
WHITE FENCE PRIDE H1  
N BAR EMULATION EXT #  
LADY SCOTCH TRAVELER 320

S A F FOCUS OF E R #  
D B MS TRENDLANDER 036 83 #  
CONNEALY DATELINE #  
D B MS BLACKCAP LADY 036 929 #

Dam Production	
2 NR 104	
1 YR 104	

BW	WW	205 Wt	NR	ADG	ADG Rat	365 Wt	YR	WDA	RFI	Fnl Wt	MBT Ind	Sertl
79	700	703	102	2.86	93	1160	98	3.12	-0.01	1223	98	34
CED	BW	WW	Milk	Year	Scrotal	Marb	RE	Fat	SBV			
+13	-0.9	+44	+22	+85	na	1+.44	1+.16	1-.010	51.48			

Grandam's Production 3 NR 102, 2 YR 107. Dam has 1 IMF 125 and 1 REA 104. Grandam had 3 BR 97.

Selling 2/3 interest and full possession.



B R Blackcap 427-590 - Dam of Lot 606



N Bar Emulation EXT

## 606 Willer Timber Ridge WTR 338-590 Right Time 835 \*\*

calved: 2/28/08 tattoo: 835 reg: +16058370

LEACHMAN RIGHT TIME #  
HYLINE RIGHT TIME 338 #  
HYLINE PRIDE 265

VDAR TRAVELER 607  
B R BLACKCAP 427-590  
B R BLACKCAP 427

N BAR EMULATION EXT #  
LEACHMAN ERICA 0025  
HYLINE S V F TRAVELER 0115  
HYLINE PRIDE 870

SITZ TRAVELER 9929 #  
V D A R BEAUTY 900 #  
G A R SLEEP EASY 1009 #  
BLACKCAP BR 365

Dam Production	
6 NR 106	
4 YR 104	

BW	WW	205 Wt	NR	ADG	ADG Rat	365 Wt	YR	WDA	RFI	Fnl Wt	MBT Ind	Sertl
81	584	620	ET	3.36	110	1158	98	3.14	-2.54	1173	106	39.5
CED	BW	WW	Milk	Year	Scrotal	Marb	RE	Fat	SBV			
1+7	+1.8	+49	+30	+93	1+0.97	1+.28	1+.08	1+.017	41.95			

Grandam's Production 6 NR 112, 4 YR 115. The Hyline Right Time is the son of a powerful Beaver Ridge dam tracing back to Blackcap BR 365. We expect this bull to bring power and calving ease to your herd.

Selling 3/4 interest and full possession.

## 610 Doug Booth Family Angus DB New Ext 8135 \*\*

calved: 2/12/08 tattoo: 8135 reg: +16194562

EMULATION N BAR 5522 #  
N BAR EMULATION EXT #  
N BAR PRIMROSE 2424

B/R NEW DESIGN 036 #  
D B MS 036 FLYEASY 958 #  
D B MS FLYEASY 637

EMULATION 31 #  
ANKONY 8F78 LASS 8F275  
EMULATION 31 #  
PRIMROSE N BAR 9962

V D A R NEW TREND 315 #  
B/R BLACKCAP EMPRESS 76  
WHITSTONE FLY TRAVELER 3006 #  
D B MS EASYLANDER D43

Dam Production	
6 NR 108	
6 YR 111	

BW	WW	205 Wt	NR	ADG	ADG Rat	365 Wt	YR	WDA	RFI	Fnl Wt	MBT Ind	Sertl
91	740	751	ET	3.08	101	1244	104	3.43	-1.91	1335	105	36
CED	BW	WW	Milk	Year	Scrotal	Marb	RE	Fat	SBV			
1+7	+2.4	+50	+22	+89	1-0.32	1+.30	1+.18	1+.009	44.02			

Grandam's Production 7 NR 104, 6 YR 100. 33 calves @ 104 IMF and 33 calves @ 103 REA. This is a great opportunity to add this herd sire out of a great producing cow and EXT. Don't miss out.

Selling 2/3 interest and full possession.



Stevenson Moneymaker R185



G A R EXT 2928 - Dam of Lots 612 and 613

**611 Frisbie Cattle Co. FCC Money Maker 8051 \*\***

calved: 2/5/08 tattoo: 8051 reg: 16219298  
 BOYD ON TARGET 1083 S A F 598 BANDO 5175 #  
**STEVENSON MONEYMAKER R185** BOYD FOREVER LADY 7095  
 STEVENSON CLOVA PRIDE L888 # VDAR AMBUSH 2478  
 STEVENSON CLOVA PRIDE 712H N BAR EMULATION EXT #  
**F C C MISS SAUGAHATCHEE 9035** LEACHMAN B C 7100  
 THOMAS LUCY 5579 RITO 1H13 OF 5C7 RITO 9J9  
 THOMAS LUCY 6188

BW	WW	205 Wt	NR	ADG	ADG Rat	365 Wt	YR	WDA	RFI	Fnl Wt	MBT	Ind	Scrtl
93	740	719	111	3.40	111	1264	106	3.20	-3.54	1273	111	36.5	
CED	BW	WW	Milk	Year	Scrotal	Marb	RE	Fat	SBV				
0	+3.9	+57	+23	+98	I+0.35	I+.15	I+.06	I+.032	34.08				

Lot 611 is sired by Stevenson Moneymaker, the \$810,000 valued sire from the Stevenson program. The dam posts a birth ratio of 104, a weaning ratio of 106, a yearling ratio of 108 and REA ratio of 104. A calf and pedigree loaded with power. Selling 2/3 interest and full possession.

**613 Galaxy Beef, LLC Galaxy Marathon 78 \*\***

calved: 1/15/08 tattoo: 78 reg: +16135256  
 O C C KIRBY 633K O C C EMBLAZON 854E #  
**B C MARATHON 7022** O C C BLACKBIRD 785H  
 GIBBET HILL MIGNONNE E37 PAPA EQUATOR 2928 #  
 GIBBET HILL MIGNONNE TR 29  
 N BAR EMULATION EXT # EMULATION N BAR 5522 #  
**G A R EXT 2928** N BAR PRIMROSE 2424  
 G A R 6807 TRAVELER 154 D H D TRAVELER 6807 #  
 G A R SCOTCH CAP 309

BW	WW	205 Wt	NR	ADG	ADG Rat	365 Wt	YR	WDA	RFI	Fnl Wt	MBT	Ind	Scrtl
80	740	645	ET	3.22	105	1178	99	2.93	1.58	1223	102	34	
CED	BW	WW	Milk	Year	Scrotal	Marb	RE	Fat	SBV				
I+3	I+3.5	I+57	I+24	I+98	I-0.26	I+.26	I+.28	I+.032	40.65				

Maternal brother to Galaxy Kaboom 407, the 4th highest selling Angus bull at Midland in 2008. Proven maternal genetics from a herd-sire producing dam. Selling 3/4 interest and full possession.

**612 Galaxy Beef, LLC Galaxy Marathon 258 \*\***

calved: 1/21/08 tattoo: 258 reg: +16135255  
 O C C KIRBY 633K O C C EMBLAZON 854E #  
**B C MARATHON 7022** O C C BLACKBIRD 785H  
 GIBBET HILL MIGNONNE E37 PAPA EQUATOR 2928 #  
 GIBBET HILL MIGNONNE TR 29  
 N BAR EMULATION EXT # EMULATION N BAR 5522 #  
**G A R EXT 2928** N BAR PRIMROSE 2424  
 G A R 6807 TRAVELER 154 D H D TRAVELER 6807 #  
 G A R SCOTCH CAP 309

BW	WW	205 Wt	NR	ADG	ADG Rat	365 Wt	YR	WDA	RFI	Fnl Wt	MBT	Ind	Scrtl
90	772	698	ET	2.96	97	1181	99	3.10	-2.57	1275	104	35	
CED	BW	WW	Milk	Year	Scrotal	Marb	RE	Fat	SBV				
I+3	I+3.5	I+57	I+24	I+98	I-0.26	I+.21	I+.52	I+.033	47.27				

Maternal brother to Galaxy Kaboom 407, the 4th highest selling Angus bull in the 2008 Midland sale. GAR EXT 2928 has been described as the 'ideal beef cow' by many who have seen her. Selling 3/4 interest and full possession.

**614 Galaxy Beef, LLC Galaxy Legacy 3R9 298 \*\***

calved: 1/23/08 tattoo: 298 reg: +16135259  
 R R RITO 707 # RITO N BAR  
**SINCLAIR RITO LEGACY 3R9** ERISKAY OF ROLLIN ROCK 3  
 IDEAL 4465 OF 6807 4286 D H D TRAVELER 6807 #  
 E E 4286 OF IDEAL 2240 1254  
 G A R PRECISION 1680 #  
 J L B EXACTO 416 # BROST BURGESS 041  
**KEM 523 OF WOODLAWN** PRODIGY 5001 OF B C A R  
 K E M 119 OF WOODLAWN K E M 847 OF WOODLAWN #

BW	WW	205 Wt	NR	ADG	ADG Rat	365 Wt	YR	WDA	RFI	Fnl Wt	MBT	Ind	Scrtl
90	712	677	ET	3.40	111	1204	101	3.06	1.32	1253	103	39	
CED	BW	WW	Milk	Year	Scrotal	Marb	RE	Fat	SBV				
I+5	I+2.9	I+39	I+25	I+74	I-0.05	I-.11	I+.06	I+.005	20.92				

First of 2 flush brothers packed with proven genetics. Dam is a large-framed stout cow with plenty of depth tracing back to the Kem 119 cow, matriarch cow from Woodlawn Farms in IL. Selling 3/4 interest and full possession.



Galaxy Kaboom 407 - Maternal Brother to Lot 612



KEM 523 of Woodlawn - Dam of Lots 614 and 615

# 615

## Galaxy Beef, LLC Galaxy Legacy 3R9 328

\*\*

calved: 1/23/08 tattoo: 328 reg: +16135262

R R RITO 707 #  
SINCLAIR RITO LEGACY 3R9  
IDEAL 4465 OF 6807 4286

RITO N BAR  
ERISKAY OF ROLLIN ROCK 3  
D H D TRAVELER 6807 #  
E E 4286 OF IDEAL 2240 1254

J L B EXACTO 416 #  
KEM 523 OF WOODLAWN  
K E M 119 OF WOODLAWN

G A R PRECISION 1680 #  
BROST BURGESS 041  
PRODIGY 5001 OF B C A R  
K E M 847 OF WOODLAWN #

Dam Production	
1 NR	106
1 YR	105

BW	WW	205 Wt	NR	ADG	ADG Rat	365 Wt	YR	WDA	RFI	Fnl Wt	MBT Ind	Sertl
85	650	653	ET	3.21	105	1116	94	3.12	-1.92	1275	103	36
CED	BW	WW	Milk	Year	Scrotal	Marb	RE	Fat	SBV			
1+5	1+2.9	1+39	1+25	1+74	1-0.05	1-21	1+.08	1+.008	17.72			

Proven genetics tracing back to RR Rito 707 through the Riverbend herd sire Sinclair Rito Legacy 3R9. Stout, thick-made bulls with enough performance to work.  
Selling 3/4 interest and full possession.



TC Total 410



Double Creek Reto 908G - Dam of Lots 616 and 617

# 619

## Lafin Ranch Lafins Total 8118

\*\*

calved: 2/12/08 tattoo: 8118 reg: 16164039

BON VIEW NEW DESIGN 208 #  
TC TOTAL 410  
TC ERICA EILEEN 2047

B/R NEW DESIGN 036 #  
BON VIEW ERICA 443 #  
TWIN VALLEY PRECISION E161 #  
TC ERICA EILEEN 5116 #

LAFLINS KATMANDU 387  
LAFLINS OSCAR JILT 161  
LADY OSCARS JILT 3074

CIRCLE A WESTERN HAULER 4018  
LAFLINS SUNSET GALAXIE 369  
BALDRIDGE OSCAR #  
44 D JILT 666

Dam Production	
na	na

BW	WW	205 Wt	NR	ADG	ADG Rat	365 Wt	YR	WDA	RFI	Fnl Wt	MBT Ind	Sertl
80	703	703	102	3.50	115	1264	106	3.16	-0.9	1230	107	36
CED	BW	WW	Milk	Year	Scrotal	Marb	RE	Fat	SBV			
1+5	1+2.7	1+57	1+24	1+101	na	1+.42	1+.26	1+.007	57.10			

This cow has produced several sale toppers at our ranch production sale.  
Selling 2/3 interest and full possession.

# 616

## Galaxy Beef, LLC Galaxy Objective 0T26 618

\*\*

calved: 2/9/08 tattoo: 618 reg: +16135265

S S TRAVELER 6807 T510 #  
S S OBJECTIVE T510 0T26 #  
S S MISS RITA R011 7R8

D H D TRAVELER 6807 #  
S S MISS HI SPADE A114 #  
S S RITO RITO R76 R011  
S S MISS ULTRESS U56

B/R NEW DESIGN 036 #  
DOUBLE CREEK RETO 908G #  
D A R RITO BANDOLIER 6100

V D A R NEW TREND 315 #  
B/R BLACKCAP EMPRESS 76  
BASIN MAX 602C #  
D B C S RITO BANDOLIER W808

Dam Production	
3 NR	122
3 YR	118

BW	WW	205 Wt	NR	ADG	ADG Rat	365 Wt	YR	WDA	RFI	Fnl Wt	MBT Ind	Sertl
74	718	723	ET	3.55	116	1281	109	3.38	0	1323	112	36.5
CED	BW	WW	Milk	Year	Scrotal	Marb	RE	Fat	SBV			
1+8	1+2.0	1+53	1+22	1+102	1+0.24	1+.68	1+.34	1+.007	64.69			

Performance, balance and proven genetics all come together in these two flush brothers. Every animal produced by 908G at Galaxy Beef has been a "keeper". This mating could be special!  
Selling 3/4 interest and full possession.

# 620

## Lafin Ranch Lafins Total 8125

\*\*

calved: 2/14/08 tattoo: 8125 reg: 16164042

BON VIEW NEW DESIGN 208 #  
TC TOTAL 410  
TC ERICA EILEEN 2047

B/R NEW DESIGN 036 #  
BON VIEW ERICA 443 #  
TWIN VALLEY PRECISION E161 #  
TC ERICA EILEEN 5116 #

LAFLINS DOUBLE 007  
LAFLINS HEATHER LASS 2021 #  
LAFLINS FARRAH 025

A&B YUKON 7150 #  
PVA 6807 CLASSIC 6047  
LAFLINS 23-4-601  
LAFLINS FARRAH 481

Dam Production	
5 NR	103
na	na

BW	WW	205 Wt	NR	ADG	ADG Rat	365 Wt	YR	WDA	RFI	Fnl Wt	MBT Ind	Sertl
81	710	708	102	3.01	98	1189	100	2.91	1.68	1128	98	38
CED	BW	WW	Milk	Year	Scrotal	Marb	RE	Fat	SBV			
1+4	1+3.5	1+61	1+29	1+110	na	1+.58	1+.19	1+.010	57.08			

Great udder and disposition. Has produced several sale toppers.  
Selling 2/3 interest and full possession.

# 617

## Galaxy Beef, LLC Galaxy Objective 0T26 628

\*\*

calved: 2/9/08 tattoo: 628 reg: +16135266

S S TRAVELER 6807 T510 #  
S S OBJECTIVE T510 0T26 #  
S S MISS RITA R011 7R8

D H D TRAVELER 6807 #  
S S MISS HI SPADE A114 #  
S S RITO RITO R76 R011  
S S MISS ULTRESS U56

B/R NEW DESIGN 036 #  
DOUBLE CREEK RETO 908G #  
D A R RITO BANDOLIER 6100

V D A R NEW TREND 315 #  
B/R BLACKCAP EMPRESS 76  
BASIN MAX 602C #  
D B C S RITO BANDOLIER W808

Dam Production	
3 NR	122
3 YR	118

BW	WW	205 Wt	NR	ADG	ADG Rat	365 Wt	YR	WDA	RFI	Fnl Wt	MBT Ind	Sertl
82	722	736	ET	3.45	113	1287	109	3.30	-1.29	1293	112	37
CED	BW	WW	Milk	Year	Scrotal	Marb	RE	Fat	SBV			
1+8	1+2.0	1+53	1+22	1+102	1+0.24	1+.76	1+.34	1+.004	66.67			

Objective 0T26 x 036 x Basin Max. Should work! These flush brothers have looked the part and been performers since birth. Ask me about their dam.  
Selling 3/4 interest and full possession.

# 621

## Lafin Ranch Lafins Total 8139

\*\*

calved: 3/1/08 tattoo: 8139 reg: 16164041

BON VIEW NEW DESIGN 208 #  
TC TOTAL 410  
TC ERICA EILEEN 2047

B/R NEW DESIGN 036 #  
BON VIEW ERICA 443 #  
TWIN VALLEY PRECISION E161 #  
TC ERICA EILEEN 5116 #

LAFLINS KATMANDU 387  
LAFLINS LADY 993  
LAFLINS LADY 1083

CIRCLE A WESTERN HAULER 4018  
LAFLINS SUNSET GALAXIE 369  
R&J ACE #  
LADY OSCAR 3125

Dam Production	
5 NR	99
na	na

BW	WW	205 Wt	NR	ADG	ADG Rat	365 Wt	YR	WDA	RFI	Fnl Wt	MBT Ind	Sertl
75	705	747	108	3.11	102	1244	104	3.13	-1.49	1163	105	35
CED	BW	WW	Milk	Year	Scrotal	Marb	RE	Fat	SBV			
1+2	1+3.1	1+64	1+22	1+106	na	1+.38	1+.30	1-.003	56.68			

Cow has great disposition and udder. Has been top producer.  
Selling 2/3 interest and full possession.

# 622

## Jorgenson Farm

J F New Frontier 844 \*\*

calved: 3/1/08 tattoo: 844 reg: +16146594

B/R NEW DESIGN 036 #  
B/R NEW FRONTIER 095 #  
WHITE FENCE PRIDE H1

V D A R NEW TREND 315 #  
B/R BLACKCAP EMPRESS 76  
CONNEALY DATELINE #  
PLEASANT PILL OF CONANGA #

ROCKN D AMBUSH 1531 #  
JR MARCIA 097L  
TC MARCIA 6137 #

PARAMONT AMBUSH 2172 #  
MS BLACKCAP BAND OF R D 1301  
KRUGERRAND OF DONAMERE 490 #  
TC MARCIA 9073

Dam Production  
2 NR 105  
1 YR 107

BW	WW	205 Wt	NR	ADG	ADG Rat	365 Wt	YR	WDA	RFI	Fnl Wt	MBT	Ind	Scrtl
88	568	658	ET	3.08	101	1151	97	3.03	0.46	1125	100	36.5	
CED	BW	WW	Milk	Year	Scrotal	Marb	RE	Fat	SBV				
+1.4	+3.9	+44	+17	+83	na	+1.54	+1.20	-1.030	56.24				

Selling 3/4 interest and full possession.

# 632

## WPR Angus Division

W P R Brooks Design 801U \*\*

calved: 12/25/07 tattoo: 801U reg: 16114214

TC DIVIDEND 963 #  
BROOKS PREMIUM 302 #  
QUEEN BLACKBIARD 103 B C B R #

LEACHMAN PROMPTER #  
T C ERICA EILEEN 6006  
TEHAMA BANDO 155 #  
BLACKBIRD 9143 B C B R

BON VIEW NEW DESIGN 878 #  
WPR MISS NEW DESIGN 425P  
K J MISS KRUGERRAND 011

B/R NEW DESIGN 036 #  
BON VIEW GAMMER 85  
M A R KRUGERRAND 6656  
F A MISS YORKER 140

Dam Production  
na  
2 YR 99

BW	WW	205 Wt	NR	ADG	ADG Rat	365 Wt	YR	WDA	RFI	Fnl Wt	MBT	Ind	Scrtl
79	694	631	101	3.15	103	1135	96	2.60	-0.6	1138	101	35.5	
CED	BW	WW	Milk	Year	Scrotal	Marb	RE	Fat	SBV				
+9	+0.8	+32	+25	+64	na	+1.15	-1.06	+1.012	20.61				

Selling 3/4 interest and full possession.

# 623

## Jorgenson Farm

J F Emulation Ext 473 825 \*\*

calved: 2/11/08 tattoo: 825 reg: 16146582

N BAR EMULATION EXT #  
BON VIEW EMULATION EXT 473 #  
BON VIEW RUTH 808

EMULATION N BAR 5522 #  
N BAR PRIMROSE 2424  
TEHAMA BANDO 155 #  
BON VIEW RUTH 1696

B A BANDO 319  
J F LUCY 1163  
J F LUCY 9163

BON VIEW BANDO 598 #  
BA BLACKBIRD 367  
LOUP VALLEY DIVIDEND 515  
L V MISS PROMPTER 7163

Dam Production  
5 NR 100  
na

BW	WW	205 Wt	NR	ADG	ADG Rat	365 Wt	YR	WDA	RFI	Fnl Wt	MBT	Ind	Scrtl
90	610	650	103	3.53	116	1215	102	3.10	-0.92	1208	106	35	
CED	BW	WW	Milk	Year	Scrotal	Marb	RE	Fat	SBV				
+2	+2.4	+40	+20	+71	na	+1.07	+1.05	-1.011	32.35				

Selling 3/4 interest and full possession.

# 634

## WPR Angus Division

WPR In Focus 807U \*\*

calved: 1/7/08 tattoo: 807U reg: 16116679

S A F FOCUS OF E R #  
MYTTY IN FOCUS  
MYTTY COUNTESS 906

S A F FAME #  
G D A R FOREVER LADY 246  
SITZ ALLIANCE 6595 #  
BALDRIDGE COUNTESS 357

S S OBJECTIVE T510 OT26 #  
WPR ANNIE 615S  
WPR ANNIE 328N

S S TRAVELER 6807 T510 #  
S S MISS RITA R011 7R8  
G H Y STAMPEDE 359  
K J MISS KRUGERRAND 011

Dam Production  
1 NR 110  
na

BW	WW	205 Wt	NR	ADG	ADG Rat	365 Wt	YR	WDA	RFI	Fnl Wt	MBT	Ind	Scrtl
78	668	687	110	2.90	95	1151	98	2.65	2.09	1125	98	37	
CED	BW	WW	Milk	Year	Scrotal	Marb	RE	Fat	SBV				
+10	+1.0	+57	+23	+99	na	+1.30	-1.01	+1.016	36.41				

Out of a first calf Objective heifer.  
Selling 3/4 interest and full possession.

# 624

## Jorgenson Farm

J F Emulation Ext 473 826 \*\*

calved: 2/11/08 tattoo: 826 reg: 16146583

N BAR EMULATION EXT #  
BON VIEW EMULATION EXT 473 #  
BON VIEW RUTH 808

EMULATION N BAR 5522 #  
N BAR PRIMROSE 2424  
TEHAMA BANDO 155 #  
BON VIEW RUTH 1696

J F VENTURE FORWARD 1237  
J F PRIMROSE326N  
J F PRIMROSE 0119

V F VENTURE FORWARD #  
J F NICKEL ANNIE 9237  
B/R NEW DESIGN 036 #  
SUMMITCREST PRIMROSE 119G

Dam Production  
na  
1 YR 108

BW	WW	205 Wt	NR	ADG	ADG Rat	365 Wt	YR	WDA	RFI	Fnl Wt	MBT	Ind	Scrtl
92	606	646	102	2.90	95	1110	93	3.10	-0.12	1210	98	36.5	
CED	BW	WW	Milk	Year	Scrotal	Marb	RE	Fat	SBV				
+1	+3.3	+39	+22	+77	na	+1.14	+1.04	-1.012	33.25				

# 635

## WPR Angus Division

WPR Extender 808U \*\*

calved: 1/8/08 tattoo: 808U reg: 16116676

N BAR EMULATION EXT #  
DALEBANKS EXTENDER 6012 #  
PRINCESS 4007 OF DALEBANKS

EMULATION N BAR 5522 #  
N BAR PRIMROSE 2424  
G D A R TRAVELER 71 #  
PRINCESS 2180 OF DALEBANKS

G H Y STAMPEDE 359  
WPR BONNIE 220M  
K J MISS STOCKMAN 365 915

SUMMITCREST STAMPEDE 0G95  
G H Y TEE PRIDE 243  
TC STOCKMAN 365 #  
A J S BONNIE 210

Dam Production  
5 NR 103  
2 YR 103

BW	WW	205 Wt	NR	ADG	ADG Rat	365 Wt	YR	WDA	RFI	Fnl Wt	MBT	Ind	Scrtl
76	680	620	99	3.45	113	1171	99	2.70	1.03	1145	102	38	
CED	BW	WW	Milk	Year	Scrotal	Marb	RE	Fat	SBV				
+10	+0.7	+43	+21	+75	+0.23	+1.05	+1.15	-1.002	25.95				

Selling 3/4 interest and full possession.

# 627

## Adams Angus

Adams Alliance Star 803 \*\*

calved: 2/5/08 tattoo: 803 reg: 15970604

SITZ TRAVELER 8180 #  
SITZ ALLIANCE 6595 #  
SITZ BARBARAMERE JET 2698 #

G D A R TRAVELER 71 #  
SITZ EVERELDA ENTENSE 1137  
3 BAR SPIKE 1766  
SITZ BARBARAMERE JET 155 #

BON VIEW NEW DESIGN 208 #  
WHITSON'S NEUTRON 377  
M A R 5783 #

B/R NEW DESIGN 036 #  
BON VIEW ERICA 443 #  
S A NEUTRON 377 #  
M A R ADVENTURE 5787

Dam Production  
na  
na

BW	WW	205 Wt	NR	ADG	ADG Rat	365 Wt	YR	WDA	RFI	Fnl Wt	MBT	Ind	Scrtl
80	680	703	100	3.07	100	1194	101	3.00	1.41	1188	99	36	
CED	BW	WW	Milk	Year	Scrotal	Marb	RE	Fat	SBV				
+6	+2.0	+50	+27	+92	na	+1.33	-1.09	+1.038	30.81				

An excellent bull sired by Sitz Alliance 6595 and dam sired by Bon View New Design 208. Both pathfinder sires and this bull shows ten pathfinders in his pedigree. Birth EPD of +2.1 and CED of +6, he should work well on heifers. Very good disposition!

# 636

## Les Craft Angus

Craft 112 Rito of 28-808 \*\*

calved: 1/11/08 tattoo: 808 reg: 16169355

RITO 616 OF 4B20 6807 #  
RITO 112 OF 2536 RITO 616 #  
G A R PRECISION 2536

D H D TRAVELER 6807 #  
RITA 4B20 OF 0FB1 BANDO  
G A R PRECISION 1680 #  
G A R EXT 2104

CAR TRACKER 941  
MADISON'S LADY ALGOMA 907-8  
CRAFT LADY ALGOMA 18Z 907

C A R TRACKER 614  
C A R LADY 049 TREND 285  
LEACHMAN SAUGAHATCHEE 3000C #  
CRAFT LADY ALGOMA 26L 18Z

Dam Production  
4 NR 103  
2 YR 100

BW	WW	205 Wt	NR	ADG	ADG Rat	365 Wt	YR	WDA	RFI	Fnl Wt	MBT	Ind	Scrtl
88	740	710	106	2.82	92	1160	97	3.18	-4.14	1340	103	37.5	
CED	BW	WW	Milk	Year	Scrotal	Marb	RE	Fat	SBV				
+4	+1.8	+54	+22	+97	-0.19	+1.20	+1.05	-1.008	39.88				

Lot 636 is a high growth, big spread son of Rito 112, the featured Select Sires bull. His mother stems from a granddaughter of the popular Connelly sire, Tracker 614. This bull's dam is a long, thick-topped beef cow that always brings in a big calf.  
Selling 2/3 interest and full possession.

## 637 Les Craft Angus

Craft 410 Total of 0116-814 \*\*

calved: 1/22/08      tattoo: 814      reg: 16164950

BON VIEW NEW DESIGN 208 #  
**TC TOTAL 410**  
 TC ERICA EILEEN 2047

SA WATCHMAN 447  
**S A BLACKBIRD 0116 #**  
 S A BLACKBIRD 706

B/R NEW DESIGN 036 #  
 BON VIEW ERICA 443 #  
 TWIN VALLEY PRECISION E161 #  
 TC ERICA EILEEN 5116 #  
 N BAR EMULATION EXT #  
 S A PEG 8054  
 BON VIEW BANDO 598 #  
 S A BLACKBIRD 505

Dam Production	
5 NR 107	
1 YR 108	

BW	WW	205 Wt	NR	ADG	ADG Rat	365 Wt	YR	WDA	RFI	Fnl Wt	MBT Ind	Sertl
92	735	731	109	2.92	95	1198	100	3.28	-3.88	1345	106	40
CED	BW	WW	Milk	Year	Scrotal	Marb	RE	Fat	SBV			
+3	+2.5	+64	+31	I+113	na	I+.41	I+.23	I+.008	56.91			

Lot 637 is from a pathfinder dam that combines the maternal excellence of EXT and Bando 598. She has been a donor for us and also has an excellent progeny record for carcass traits with 11 calves scanned averaging 111 for IMF and 101 for RE.  
**Selling 2/3 interest and full possession.**

## 644 Les Craft Angus

Craft 004 Traveler 147-882 \*\*

calved: 3/5/08      tattoo: 882      reg: +16164943

SITZ TRAVELER 8180 #  
**S A V 8180 TRAVELER 004 #**  
 BOYD FOREVER LADY 8003

BUSHES GRAVITY  
**CRAFT PAM 289-147 #**  
 M&E T C D 289 OF L P P 337

G D A R TRAVELER 71 #  
 SITZ EVERELDA ENTENSE 1137  
 A A R NEW TREND #  
 S V F FOREVER LADY 57D  
 PAPA POWER 096 #  
 B A BUCKS LADY 170 #  
 TC DIVIDEND 965 #  
 M&E PAM L P P 337

Dam Production	
6 NR 108	
1 YR 111	

BW	WW	205 Wt	NR	ADG	ADG Rat	365 Wt	YR	WDA	RFI	Fnl Wt	MBT Ind	Sertl
88	680	674	ET	3.03	99	1158	97	3.01	-0.04	1105	101	39.5
CED	BW	WW	Milk	Year	Scrotal	Marb	RE	Fat	SBV			
I+2	I+2.9	I+50	I+24	I+91	na	I+.13	I+.04	I+.048	27.77			

Lot 644 & 645 are sons of a pathfinder donor dam that has been a fantastic producer for us. She is a granddaughter of the pathfinder sires, Papa Power 096 and TC Dividend. She is a very moderate-framed cow that will always wean over 50% of her body wt.  
**Selling 2/3 interest and full possession.**

## 638 Les Craft Angus

Craft 004 Traveler 112L-824 \*\*

calved: 2/8/08      tattoo: 824      reg: 16164925

SITZ TRAVELER 8180 #  
**S A V 8180 TRAVELER 004 #**  
 BOYD FOREVER LADY 8003

BON VIEW NEW DESIGN 1407 #  
**BT BLACKCAP 112L**  
 EXAR BLACKCAP 645

G D A R TRAVELER 71 #  
 SITZ EVERELDA ENTENSE 1137  
 A A R NEW TREND #  
 S V F FOREVER LADY 57D  
 B/R NEW DESIGN 036 #  
 BON VIEW PRIDE 664  
 D H D TRAVELER 6807 #  
 LEACHMAN BLACKCAP 2002

Dam Production	
4 NR 103	
2 YR 103	

BW	WW	205 Wt	NR	ADG	ADG Rat	365 Wt	YR	WDA	RFI	Fnl Wt	MBT Ind	Sertl
94	660	698	104	3.15	103	1202	101	3.18	-3.5	1248	106	33
CED	BW	WW	Milk	Year	Scrotal	Marb	RE	Fat	SBV			
+5	+2.8	+50	+26	I+93	na	I+.22	I+.15	I+.039	35.85			

The dam of this bull is a Leachman Blackcap bred cow that came to us from the Beartooth Dispersal. She has an excellent record on her progeny for carcass traits with 3@101IMF and 3@107 RE.  
**Selling 2/3 interest and full possession.**

## 645 Les Craft Angus

Craft 004 Traveler 147-887 \*\*

calved: 3/8/08      tattoo: 887      reg: +16164944

SITZ TRAVELER 8180 #  
**S A V 8180 TRAVELER 004 #**  
 BOYD FOREVER LADY 8003

BUSHES GRAVITY  
**CRAFT PAM 289-147 #**  
 M&E T C D 289 OF L P P 337

G D A R TRAVELER 71 #  
 SITZ EVERELDA ENTENSE 1137  
 A A R NEW TREND #  
 S V F FOREVER LADY 57D  
 PAPA POWER 096 #  
 B A BUCKS LADY 170 #  
 TC DIVIDEND 965 #  
 M&E PAM L P P 337

Dam Production	
6 NR 108	
1 YR 111	

BW	WW	205 Wt	NR	ADG	ADG Rat	365 Wt	YR	WDA	RFI	Fnl Wt	MBT Ind	Sertl
94	680	681	ET	3.08	101	1174	98	3.19	-0.48	1160	102	38
CED	BW	WW	Milk	Year	Scrotal	Marb	RE	Fat	SBV			
I+2	I+2.9	I+50	I+24	I+91	na	I+.21	I+.02	I+.051	34.49			

Lot 644 & 645 are sons of a pathfinder donor dam that has been a fantastic producer for us. She is a granddaughter of the pathfinder sires, Papa Power 096 and TC Dividend. She is a very moderate-framed cow that will always wean over 50% of her body wt.  
**Selling 2/3 interest and full possession.**

## 640 Les Craft Angus

Craft Image Maker 3111-875 \*\*

calved: 3/2/08      tattoo: 875      reg: +16164949

HERO 6267 OF R R 2418 #  
**H A IMAGE MAKER 0415 #**  
 H A RITO BLACKCAP 9038

BAIRDS REALLY WINDY 046  
**WARDS DELLA 3111**  
 WARDS DELLA 8107 #

R R HERO 6267 #  
 R R EVERELDA ENTENSE 0413  
 H 96 RITO 2100 7371  
 H 96 BLACKCAP 3835  
 A A R REALLY WINDY 1205 #  
 BAIRDS QUEEN ELSIE AXL31 #  
 WARDS 315 COWBOY  
 WARDS DELLA 372

Dam Production	
3 NR 111	
2 YR 105	

BW	WW	205 Wt	NR	ADG	ADG Rat	365 Wt	YR	WDA	RFI	Fnl Wt	MBT Ind	Sertl
84	700	687	ET	2.97	97	1162	98	3.08	1.32	1158	100	37
CED	BW	WW	Milk	Year	Scrotal	Marb	RE	Fat	SBV			
I+7	I+1.2	I+54	I+31	I+90	na	I+.11	I+.13	I-.006	37.15			

Lots 640, 642, and 643 are ET flush brothers sired by Image Maker out of our "3111" donor cow. "3111" came from the Gary Ward dispersal and has never missed producing a heavy calf. She has produced 6 progeny with a 103 IMF and 105 REA. Dam is extremely long bodied, beautiful uddered cow.  
**Selling 2/3 interest and full possession.**

## 647 Blevins Angus Ranch

Blevins Magic Cut 8626 \*\*

calved: 2/17/08      tattoo: 8626      reg: 16266253

SUMMITCREST PRIME CUT 1G42 #  
**THREE TREES PRIME CUT 0145**  
 BLACK TOOTH LADY B 380 #

BLEVINS MAGIC PRECISION 1680 #  
**BLEVINS QUEEN MAGIC 0066 #**  
 BLEVINS QUEEN BANDO

FINKS 5522-6148 #  
 SUMMITCREST BARBARA 0B74 #  
 BASIN RAINMAKER 654X #  
 BEAR CLAW P P LADY 351  
 G A R PRECISION 1680 #  
 B A R MAGIC PRINCESS 273  
 B A R BANDO 316  
 B A R AMBUSH QUARTER 4048

Dam Production	
7 NR 105	
3 YR 105	

BW	WW	205 Wt	NR	ADG	ADG Rat	365 Wt	YR	WDA	RFI	Fnl Wt	MBT Ind	Sertl
90	675	605	102	3.15	103	1109	93	2.90	1.24	1115	98	38
CED	BW	WW	Milk	Year	Scrotal	Marb	RE	Fat	SBV			
I+5	I+1.2	I+48	I+20	I+85	I+0.18	I+.46	I+.12	I+.040	39.70			

## 642 Les Craft Angus

Craft Image Maker 3111-894 \*\*

calved: 3/11/08      tattoo: 894      reg: +16164947

HERO 6267 OF R R 2418 #  
**H A IMAGE MAKER 0415 #**  
 H A RITO BLACKCAP 9038

BAIRDS REALLY WINDY 046  
**WARDS DELLA 3111**  
 WARDS DELLA 8107 #

R R HERO 6267 #  
 R R EVERELDA ENTENSE 0413  
 H 96 RITO 2100 7371  
 H 96 BLACKCAP 3835  
 A A R REALLY WINDY 1205 #  
 BAIRDS QUEEN ELSIE AXL31 #  
 WARDS 315 COWBOY  
 WARDS DELLA 372

Dam Production	
3 NR 111	
2 YR 105	

BW	WW	205 Wt	NR	ADG	ADG Rat	365 Wt	YR	WDA	RFI	Fnl Wt	MBT Ind	Sertl
100	760	769	ET	3.19	105	1280	107	3.45	1.3	1245	104	38
CED	BW	WW	Milk	Year	Scrotal	Marb	RE	Fat	SBV			
I+7	I+1.2	I+54	I+31	I+90	na	I+.13	I+.16	I-.012	43.37			

Lots 640, 642, and 643 are ET flush brothers sired by Image Maker out of our "3111" donor cow. "3111" came from the Gary Ward dispersal and has never missed producing a heavy calf. She has produced 6 progeny with a 103 IMF and 105 REA. Dam is extremely long bodied, beautiful uddered cow.  
**Selling 2/3 interest and full possession.**



**Three Trees Prime Cut 0145**

## 648 Blevins Angus Ranch

### Blevins Prime Traveler 8629 \*\*

calved: 2/17/08      tattoo: 8629      reg: 16266254

SUMMITCREST PRIME CUT 1G42 # FINKS 5522-6148 #  
**THREE TREES PRIME CUT 0145** SUMMITCREST BARBARA 0B74 #  
 BLACK TOOTH LADY B 380 # BASIN RAINMAKER 654X #  
 BEAR CLAW P P LADY 351  
 N BAR EMULATION EXT #  
 B A R EXT TRAVELER 205 # B A R QUEEN TRAVELER 3015 #  
**BLEVINS DAISEY EXT TRAV 8015 #** RITO 9M9 OF 2036 SCOTCH CAP #  
 BLEVINS RITO DAISEY 6033 B A R JETLINER 017

BW	WW	205 Wt	NR	ADG	ADG Rat	365 Wt	YR	WDA	RFI	Fnl Wt	MBT	Ind	Scrtl
80	685	623	105	3.78	124	1228	104	3.24	-0.67	1243	109	35.5	

CED	BW	WW	Milk	Year	Scrotal	Marb	RE	Fat	SBV
I+7	I-0.9	I+45	I+24	I+80	I+0.13	I+.26	I+.02	I+.037	35.04

## 657 S Bar J Angus

### S Bar J IN Focus 839A \*\*

calved: 2/1/08      tattoo: 839A      reg: 16107450

S A F FOCUS OF E R # S A F FAME #  
**MYTTY IN FOCUS** G D A R FOREVER LADY 246  
 MYTTY COUNTESS 906 SITZ ALLIANCE 6595 #  
 BALDRIDGE COUNTESS 357  
 B/R NEW DESIGN 036 #  
**S BAR J FOREVER 839** BON VIEW GAMMER 85  
 J R FOREVER 146H HIGH VALLEY 4C6 AMBUSH #  
 J R FOREVER 287D

BW	WW	205 Wt	NR	ADG	ADG Rat	365 Wt	YR	WDA	RFI	Fnl Wt	MBT	Ind	Scrtl
83	657	688	95	3.07	100	1179	100	2.80	0.48	1118	98	37.5	

CED	BW	WW	Milk	Year	Scrotal	Marb	RE	Fat	SBV
I+9	I+0.6	I+48	I+24	I+87	na	I+.37	I-.06	I+.025	33.46

*Grandam's Production 7 NR 102. A nice set of heifer bulls. Two 3/4 brothers and one 1/2 brother out of several generations of light bw breeding; ideal for someone looking to put together a like-kind group. Cow families behind them have been cornerstones for several reputable breeders.*

## 650 Bingham Angus Ranch

### Bar Valentino 312 \*\*

calved: 2/2/08      tattoo: 312      reg: 16182628

VALENTINO L 1 504 V D A R NEW TREND 315 #  
**BAR VALENTINO 118** MISS BEAUGAN OF 141  
 MISS UNIVERSE 118 OF 530 PAPA UNIVERSE 515 #  
 526 NEW TREND OF 214  
 PAPA RAZZI 7914 # PAPA EQUATOR 2928 #  
**MISS RAZZI 312 OF 321** PAPA BLACKCAP 1913 #  
 MISS RITO 621 OF 205 ROYAL RITO L 2  
 MISS SCOTCH CAP 205 OF 917

BW	WW	205 Wt	NR	ADG	ADG Rat	365 Wt	YR	WDA	RFI	Fnl Wt	MBT	Ind	Scrtl
93	767	716	107	2.86	94	1173	98	2.96	0.13	1180	100	36	

CED	BW	WW	Milk	Year	Scrotal	Marb	RE	Fat	SBV
10	I+5.3	I+43	I+18	I+68	na	I+.05	I+.02	10	18.65

*Selling 2/3 interest and full possession.*

## 660 Packard Angus

### Packard Charger 28 \*\*

calved: 1/16/08      tattoo: 28      reg: 16129984

CONNELLY LEAD ON # CONNEALY LEADTIME #  
**WOODLAWN CHARGE ON 14** ELIGENCE PLUS OF CONANGA  
 D D PRIDE 211 5175 S A F 598 BANDO 5175 #  
 D D PRIDE 705 OF R T  
 B/R NEW DESIGN 323-9150 B/R NEW DESIGN 036 #  
**PACKARD EMULASS 84** B/R RUBY OF TIFFANY 4117  
 HANSEN EMULOUS PARA 186 HANSEN TRAVELER 6120  
 HANSEN JUICE 7133

BW	WW	205 Wt	NR	ADG	ADG Rat	365 Wt	YR	WDA	RFI	Fnl Wt	MBT	Ind	Scrtl
88	770	734	95	4.43	145	1443	121	3.33	-2.11	1385	118	36	

CED	BW	WW	Milk	Year	Scrotal	Marb	RE	Fat	SBV
+3	+2.7	+45	+23	+88	na	I-.02	I+.27	I-.015	34.60

## 651 Bingham Angus Ranch

### Bar Right Time 503 \*\*

calved: 2/15/08      tattoo: 503      reg: 16182627

LEACHMAN RIGHT TIME # N BAR EMULATION EXT #  
**HYLINE RIGHT TIME 338 #** LEACHMAN ERICA 0025  
 HYLINE PRIDE 265 HYLINE S V F TRAVELER 0115  
 HYLINE PRIDE 870  
 TRAVELER 124 G D A R #  
 GDAR SVF TRAVELER 254D # G D A R FOREVER LADY 718  
**MISS TRAVLER 503 OF 209 BAR** TEHAMA BAND 717  
 MISS BAND 209 OF 937 B A R MISS RITO 937 OF 544 #

BW	WW	205 Wt	NR	ADG	ADG Rat	365 Wt	YR	WDA	RFI	Fnl Wt	MBT	Ind	Scrtl
78	753	771	115	3.25	106	1291	108	3.19	0.01	1230	107	40	

CED	BW	WW	Milk	Year	Scrotal	Marb	RE	Fat	SBV
+6	+3.2	+58	+26	+98	na	I+.06	I+.06	I+.010	33.02

*Selling 2/3 interest and full possession.*

## 661 Packard Angus

### Packard Charger 158 \*\*

calved: 3/6/08      tattoo: 158      reg: 16127043

CONNELLY LEAD ON # CONNEALY LEADTIME #  
**WOODLAWN CHARGE ON 14** ELIGENCE PLUS OF CONANGA  
 D D PRIDE 211 5175 S A F 598 BANDO 5175 #  
 D D PRIDE 705 OF R T  
 SCHMUNKS POWER JUICE 350  
 HANSEN JUICE 9100 HANSEN ZIPPER 282  
**PACKARD FIREFLY 43** LEACHMAN TONTO #  
 HANSEN TONTO 427 HANSEN FIREFLY POWERDRIVE 92

BW	WW	205 Wt	NR	ADG	ADG Rat	365 Wt	YR	WDA	RFI	Fnl Wt	MBT	Ind	Scrtl
89	700	777	101	2.94	96	1248	105	3.06	0.32	1120	100	35.5	

CED	BW	WW	Milk	Year	Scrotal	Marb	RE	Fat	SBV
-1	+3.4	+50	+20	+84	I-0.21	I+.09	I+.14	I-.027	31.02

## 655 S Bar J Angus

### S Bar J IN Focus 849A \*\*

calved: 1/28/08      tattoo: 849A      reg: 16107452

S A F FOCUS OF E R # S A F FAME #  
**MYTTY IN FOCUS** G D A R FOREVER LADY 246  
 MYTTY COUNTESS 906 SITZ ALLIANCE 6595 #  
 BALDRIDGE COUNTESS 357  
 B/R NEW DESIGN 036 #  
**S BAR J QUALITY 849** BON VIEW GAMMER 85  
 S BAR J QUALITY 208C O C C ECHELON 857E  
 S BAR J QUALITY 8A

BW	WW	205 Wt	NR	ADG	ADG Rat	365 Wt	YR	WDA	RFI	Fnl Wt	MBT	Ind	Scrtl
71	702	721	99	2.84	93	1175	100	2.72	1.25	1098	96	35.5	

CED	BW	WW	Milk	Year	Scrotal	Marb	RE	Fat	SBV
I+10	I-1.7	I+50	I+25	I+88	na	I+.20	I+.04	I+.013	25.74

*A nice set of heifer bulls. Two 3/4 brothers and one 1/2 brother out of several generations of light bw breeding; ideal for someone looking to put together a like-kind group. Cow families behind them have been cornerstones for several reputable breeders.*



*Woodlawn Charge On 14*





DR J Analyst M250

# 675

## Rocking R Cattle Co.

### Rocking R Analyst 817

\*\*

calved: 1/19/08 tattoo: 817 reg: 16069180

B C C BUSHWACKER 41-93 #  
**DR J ANALYST M250**  
 G A R PRECISION 706

PARAMONT AMBUSH 2172 #  
 R C ANITA T BANDO 918903  
 G A R PRECISION 1680 #  
 G A R EXT 2114

MYTTY IN FOCUS  
**TRIPLE E MISS PRIDE 017R**  
 TRIPLE E MISS PRIDE 027N

S A F FOCUS OF E R #  
 MYTTY COUNTESS 906  
 J R SOMETHING SPECIAL #  
 S&W MISS PRIDE 621

Dam Production
2 NR 110
1 YR 100

BW	WW	205 Wt	NR	ADG	ADG Rat	365 Wt	YR	WDA	RFI	Fnl Wt	MBT	Ind	Scrtl
87	934	872	111	2.94	96	1343	113	3.46	0.34	1428	105	39	
CED	BW	WW	Milk	Year	Scrotal	Marb	RE	Fat	SBV				
+8	+0.7	+69	+23	+110	na	I+.62	I+.29	I+.030	61.17				

# 672

## Bar IV Ranch

### Bar I V Foresight 118

\*\*

calved: 3/31/08 tattoo: 118 reg: 16144720

PAPA FORTE 1921 #  
**WOODHILL FORESIGHT**  
 BON VIEW GAMMER 85

PAPA OPTIMA 9818  
 PAPA ENVIOUS BLACKBIRD 8832  
 BON VIEW BANDO 598 #  
 BON VIEW GAMMER 233

B/R NEW DESIGN 036 #  
**MISS ERICA L OF BAR I V**  
 ERICA 82 OF BAR I V

V D A R NEW TREND 315 #  
 B/R BLACKCAP EMPRESS 76  
 TC RANCHER 056 #  
 ERICA 75 OF BAR I V

Dam Production
5 NR 104
3 YR 104

BW	WW	205 Wt	NR	ADG	ADG Rat	365 Wt	YR	WDA	RFI	Fnl Wt	MBT	Ind	Scrtl
87	680	812	103	2.50	82	1213	102	3.00	-2.87	1023	100	42	
CED	BW	WW	Milk	Year	Scrotal	Marb	RE	Fat	SBV				
+6	+2.6	+52	+27	+92	na	I+.52	I0	I-.015	43.73				

Grandam's Production 6 NR 106, 4 YR 106. This bull's sire is an ABS bull, the top tenderness bull in the Sire Alliance Program with a -47. He is high weaning, high yearling and high scrotal. The dam is a super 036 daughter with high weaning and high yearling. Selling 2/3 interest and full possession.

# 676

## Rocking R Cattle Co.

### Rocking R H6 819

\*\*

calved: 1/21/08 tattoo: 819 reg: 16067524

N BAR EMULATION EXT #  
**NICHOLS EXTRA H6 #**  
 NICHOLS EILEEN MAY F261

EMULATION N BAR 5522 #  
 N BAR PRIMROSE 2424  
 NICHOLS BLACK INK D220  
 NICHOLS EILEEN MAY B241

SITZ NEW DESIGN 458N  
**MYTTY BARBARAMERE NELL 33R**  
 SITZ BARBARAMERE NELL 2478 #

BON VIEW NEW DESIGN 1407 #  
 SITZ ELLUNAS ELITE 3308  
 SITZ TRAVELER 6462  
 SITZ BARBARAMERE NELL 1151 #

Dam Production
2 NR 101
1 YR 113

BW	WW	205 Wt	NR	ADG	ADG Rat	365 Wt	YR	WDA	RFI	Fnl Wt	MBT	Ind	Scrtl
94	754	718	91	2.98	98	1195	100	3.00	-1.4	1233	99	35	
CED	BW	WW	Milk	Year	Scrotal	Marb	RE	Fat	SBV				
+5	+3.4	+44	+28	+92	na	I+.19	I+.04	I+.015	33.88				

# 673

## Rocking R Cattle Co.

### Rocking R In Focus 806

\*\*

calved: 1/11/08 tattoo: 806 reg: 16067535

S A F FOCUS OF E R #  
**MYTTY IN FOCUS**  
 MYTTY COUNTESS 906

S A F FAME #  
 G D A R FOREVER LADY 246  
 SITZ ALLIANCE 6595 #  
 BALDRIDGE COUNTESS 357

BR MIDLAND #  
**ROCKING R NOEL 0601**  
 MOHNEN PRIDE 544

TWIN VALLEY PRECISION E161 #  
 BR ROYAL LASS 7036-19  
 TWIN VALLEY PRECISION E161 #  
 LCC PRIDE K3915

Dam Production
na
na

BW	WW	205 Wt	NR	ADG	ADG Rat	365 Wt	YR	WDA	RFI	Fnl Wt	MBT	Ind	Scrtl
80	796	775	98	2.98	97	1252	106	3.02	1.23	1273	99	38	
CED	BW	WW	Milk	Year	Scrotal	Marb	RE	Fat	SBV				
+12	-0.5	+51	+20	+95	na	I+.54	I+.09	I+.028	43.84				

# 677

## Rocking R Cattle Co.

### Rocking R Onward 8100

\*\*

calved: 1/29/08 tattoo: 8100 reg: +16103881

CONNELLY LEAD ON #  
**CONNELLY ONWARD**  
 ALTUNE OF CONANGA 6104

CONNELLY LEADTIME #  
 ELIGENCE PLUS OF CONANGA  
 G A R TRAVELER 1489 #  
 AVALON 1418 OF CONANGA 6276

S A F FOCUS OF E R #  
**ER BLACKBIRD J928**  
 T ELITE BLACKBIRD Y764 #

S A F FAME #  
 G D A R FOREVER LADY 246  
 PARAMONT AMBUSH 2172 #  
 T ELITE BLACKBIRD W715 #

Dam Production
3 NR 108
2 YR 105

BW	WW	205 Wt	NR	ADG	ADG Rat	365 Wt	YR	WDA	RFI	Fnl Wt	MBT	Ind	Scrtl
92	714	652	ET	3.18	104	1160	97	2.85	3.44	1148	99	36	
CED	BW	WW	Milk	Year	Scrotal	Marb	RE	Fat	SBV				
I+6	I+1.8	I+56	I+26	I+106	I+0.79	I+.35	I+.41	I-.002	53.28				

# 674

## Rocking R Cattle Co.

### Rocking R Upward 812

\*\*

calved: 1/14/08 tattoo: 812 reg: 16067552

CONNELLY ONWARD  
**SITZ UPWARD 307R**  
 SITZ HENRIETTA PRIDE 81M

CONNELLY LEAD ON #  
 ALTUNE OF CONANGA 6104  
 SITZ VALUE 7097 #  
 SITZ HENRIETTA PRIDE 1370

BR MIDLAND #  
**LS MISS IDEAL P274**  
 EXG LIMESTONE IDEAL M086

TWIN VALLEY PRECISION E161 #  
 BR ROYAL LASS 7036-19  
 BON VIEW NEW DESIGN 1407 #  
 ALC MISS IDEAL 9114 #

Dam Production
na
na

BW	WW	205 Wt	NR	ADG	ADG Rat	365 Wt	YR	WDA	RFI	Fnl Wt	MBT	Ind	Scrtl
82	846	762	107	3.34	109	1297	109	3.22	0.94	1348	105	40	
CED	BW	WW	Milk	Year	Scrotal	Marb	RE	Fat	SBV				
+5	+2.5	+58	+22	+110	na	I+.38	I+.27	I+.012	55.26				

# 678

## Rocking R Cattle Co.

### Rocking R Onward 8111

\*\*

calved: 2/12/08 tattoo: 8111 reg: +16105243

CONNELLY LEAD ON #  
**CONNELLY ONWARD**  
 ALTUNE OF CONANGA 6104

CONNELLY LEADTIME #  
 ELIGENCE PLUS OF CONANGA  
 G A R TRAVELER 1489 #  
 AVALON 1418 OF CONANGA 6276

VERMILION DATELINE 7078 #  
**INNWAY MS VRD 232**  
 WARDS LUCY 414

CONNELLY DATELINE #  
 VERMILION BLACKBIRD 5044 #  
 TC DIVIDEND 963 #  
 HYLINE LUCY 773

Dam Production
3 NR 108
3 YR 109

BW	WW	205 Wt	NR	ADG	ADG Rat	365 Wt	YR	WDA	RFI	Fnl Wt	MBT	Ind	Scrtl
91	750	710	ET	3.25	106	1230	103	3.16	2.56	1230	102	38.5	
CED	BW	WW	Milk	Year	Scrotal	Marb	RE	Fat	SBV				
I+7	I+2.7	I+58	I+27	I+115	na	I+.31	I+.37	I-.005	58.26				



Wagners J-Bird 6122 - Dam of Lot 679,  
2007 MT Fair Grand Champion Female

**679**

**JL Farms**

**Wagner JB 8251**

\*\*

calved: 1/25/08

tattoo: 8251

reg: 16084996

LCC NEW STANDARD  
LCB POWERBALL 3106R  
BON VIEW ERICA 256

BON VIEW NEW DESIGN 1407 #  
LCC SUNSET K3118  
R R 9440 SCOTCH CAP 1483 #  
BON VIEW ERICA 443 #

NORTHERN EXPRESS 0424  
WAGNERS J-BIRD 6122  
BTR WENDY 4112

NORTHERN IMPROVEMENT 4480 GF #  
G D A R MISS FOREVER 015  
BTR UPTOWN 246  
B T R WENDY 11

Dam Production  
1 NR 107  
na

BW	WW	205 Wt	NR	ADG	ADG Rat	365 Wt	YR	WDA	RFI	Fnl Wt	MBT Ind	Sertl
88	685	782	107	3.09	101	1277	107	3.12	1.16	1268	103	38
CED	BW	WW	Milk	Year	Scrotal	Marb	RE	Fat	\$BV			
na	I+1.7	I+45	I+24	na	na	na	na	na	na			

Dam, Wagners J-Bird 6122, 2007 Montana Fair Open Angus Show Grand Champion Heifer, Jr. Angus Show Grand Champion Heifer and 4-H Supreme Grand Champion Heifer. Lot 679 was the NILE Open Angus Show Reserve Champion bull calf and 2008 MT Fair Reserve bull. Retaining 1/4 in herd semen interest.

**681**

**Sunny Okanogan Angus**

**SO PayWeight 978-08**

\*\*

calved: 2/3/08

tattoo: K978

reg: 16180390

VERMILION PAYWEIGHT J847 #  
BASIN PAYWEIGHT 107S  
BASIN LUCY 3829

VERMILION DATELINE 7078 #  
VERMILION LASS 7969  
C A FUTURE DIRECTION 5321 #  
BASIN LUCY 178E

S A V FRONT RUNNER 0713  
SUNNY OKANOAGAN BLKBIRD 8345  
SUNNY OKANOAGAN BLKBD 7281

CONNEALY FRONTLINE #  
JACS BLOSSOM 5357  
SAV SAUGAHATCHEE 7510  
SUNNY OKANOAGAN BLKBD 6088

Dam Production  
1 NR 106  
na

BW	WW	205 Wt	NR	ADG	ADG Rat	365 Wt	YR	WDA	RFI	Fnl Wt	MBT Ind	Sertl
88	776	743	106	3.47	114	1298	109	3.06	1.03	1218	106	36
CED	BW	WW	Milk	Year	Scrotal	Marb	RE	Fat	\$BV			
+1	+4.1	+58	+26	+108	na	I+.20	I+.25	I+.008	44.97			

Top 10% for WW, top 4% for YW, top 30% for SW, top 3% for SF. Solid, thick-topped Payweight that will sire calves that perform at all stages of beef production. Selling 2/3 interest and full possession.

**682**

**Sunny Okanogan Angus**

**SO PayWeight 536-08**

\*\*

calved: 2/1/08

tattoo: K536

reg: 16180394

VERMILION PAYWEIGHT J847 #  
BASIN PAYWEIGHT 107S  
BASIN LUCY 3829

VERMILION DATELINE 7078 #  
VERMILION LASS 7969  
C A FUTURE DIRECTION 5321 #  
BASIN LUCY 178E

CONNEALY DANNY BOY  
CV MELDA 817-05  
C V MELDA 21498

CONNEALY TIMELINE #  
ENERGY OF CONANGA 4851  
H M IDEAL 692-558  
MELDA H M 64 #

Dam Production  
1 NR 117  
na

BW	WW	205 Wt	NR	ADG	ADG Rat	365 Wt	YR	WDA	RFI	Fnl Wt	MBT Ind	Sertl
85	870	822	117	3.60	118	1401	118	3.26	0.82	1303	112	40
CED	BW	WW	Milk	Year	Scrotal	Marb	RE	Fat	\$BV			
+3	+1.7	+64	+25	+106	na	I+.16	I+.36	I+.020	46.25			

Top 2% for WW, top 10% for YW, top 2% for SW, top 20% SF. A big-quartered high performance bull calf out of a very feminine Danny Boy dam. Selling 2/3 interest and full possession.

**683**

**Sunny Okanogan Angus**

**SO Freight Train 632-08**

\*\*

calved: 1/12/08

tattoo: K632

reg: 16197099

CONNEALY FREIGHTLINER #  
CONNEALY FREIGHT TRAIN  
BRISTOW OF CONANGA 539

BON VIEW BANDO 598 #  
JOANA ERICA OF CONANGA  
B A R EXT TRAVELER 205 #  
BESTOLA OF CONANGA 538

CONNEALY DANNY BOY  
CV CANADIAN BLACKBIRD 435-06  
CV CANADIAN BLACKBIRD 207-04

CONNEALY TIMELINE #  
ENERGY OF CONANGA 4851  
BALDRIDGE NEBRASKA 901 #  
CV CANADIAN BLACKBIRD 1982

Dam Production  
1 NR 102  
na

BW	WW	205 Wt	NR	ADG	ADG Rat	365 Wt	YR	WDA	RFI	Fnl Wt	MBT Ind	Sertl
78	740	717	102	3.53	115	1282	109	2.90	1.79	1218	105	38
CED	BW	WW	Milk	Year	Scrotal	Marb	RE	Fat	\$BV			
+8	+0.6	+51	+12	+92	na	I+.06	I-.04	I-.002	26.29			

Top 20% for BW and CED, top 15% for WW, top 20% for YW, top 20% for SW and SF. Freight Train stamps his calves with added hip, muscle and body. This calf combines 4 breed legends for calving ease, growth and performance. A sure-fire heifer bull. Selling 2/3 interest and full possession.

**684**

**Sunny Okanogan Angus**

**SO Freight Train 795-08**

\*\*

calved: 1/19/08

tattoo: K795

reg: 16200930

CONNEALY FREIGHTLINER #  
CONNEALY FREIGHT TRAIN  
BRISTOW OF CONANGA 539

BON VIEW BANDO 598 #  
JOANA ERICA OF CONANGA  
B A R EXT TRAVELER 205 #  
BESTOLA OF CONANGA 538

H R RUSS POWERHOUSE 750  
SUNNY OKANOAGAN EILEEN 6670  
SUNNY OKANOAGAN EILEEN 3836

GDAR SVF RUSS 184B #  
K M R WENDY 508  
S A V CAPSTONE 2698  
SUNNY OKANOAGAN EILEEN 2636

Dam Production  
5 NR 101  
2 YR 101

BW	WW	205 Wt	NR	ADG	ADG Rat	365 Wt	YR	WDA	RFI	Fnl Wt	MBT Ind	Sertl
82	728	650	98	3.36	110	1188	101	2.95	-0.42	1220	103	38
CED	BW	WW	Milk	Year	Scrotal	Marb	RE	Fat	\$BV			
+5	+1.7	+49	+14	+88	na	I-.03	I0	I-.005	27.74			

Solid made from top to bottom with capacity. This bull will sire calves that perform and heifers that will stay in production. Selling 2/3 interest and full possession.

**685**

**Sunny Okanogan Angus**

**SO Freight Train 667-08**

\*\*

calved: 1/19/08

tattoo: K667

reg: 16197097

CONNEALY FREIGHTLINER #  
CONNEALY FREIGHT TRAIN  
BRISTOW OF CONANGA 539

BON VIEW BANDO 598 #  
JOANA ERICA OF CONANGA  
B A R EXT TRAVELER 205 #  
BESTOLA OF CONANGA 538

S A V ADAPTOR 2213  
CV ELBA JUANA 908-06  
C V ELBA JUANA 4199

B C C BUSHWACKER 41-93 #  
S A V ABIGALE 0451  
SAV SAUGAHATCHEE 7510  
H3A ELBA JUANA 44

Dam Production  
1 NR 111  
na

BW	WW	205 Wt	NR	ADG	ADG Rat	365 Wt	YR	WDA	RFI	Fnl Wt	MBT Ind	Sertl
84	805	782	111	3.36	110	1320	111	2.95	1.74	1218	106	39
CED	BW	WW	Milk	Year	Scrotal	Marb	RE	Fat	\$BV			
+3	+2.3	+51	+18	+93	na	I-.01	I-.11	I0	22.82			

Top 15% for WW, top 20% for YW. A really good Freight Train son that combines performance, calving ease and pounds at weaning with muscle and red meat.

**686**

**Margharite Cattle**

**Margharite Danny Boy 345**

\*\*

calved: 2/16/08

tattoo: 345U

reg: 16146803

CONNEALY DANNY BOY  
BAIRDS DANNY BOY 509  
BAIRDS BLACK LADY N55

CONNEALY TIMELINE #  
ENERGY OF CONANGA 4851  
ABBEYS AMBUSH 4356  
BAIRDS BLACK LADY J29

SUMMITCREST HIGH PRIME 0H29 #  
MARGHARITE FOREVER LADY 103  
BT FOREVER LADY 230M

GARDENS PRIME TIME #  
SUMMITCREST MISSIE 2F55  
DA ES RO TWISTER 0627 #  
BT FOREVER LADY 23C

Dam Production  
1 NR 111  
na

BW	WW	205 Wt	NR	ADG	ADG Rat	365 Wt	YR	WDA	RFI	Fnl Wt	MBT Ind	Sertl
94	760	835	111	3.15	103	1339	112	3.03	3.18	1168	103	37
CED	BW	WW	Milk	Year	Scrotal	Marb	RE	Fat	\$BV			
0	+2.9	+54	+17	+91	na	I+.09	I+.11	I-.009	35.32			

## 687 Margharite Cattle

### Margharite Danny Boy 346 \*\*

calved: 3/2/08      tattoo: 346U      reg: 16146804

CONNEALY DANNY BOY  
**BAIRDS DANNY BOY 509**  
 BAIRDS BLACK LADY N55

W C C SPECIAL DESIGN L309 #  
**M C FOREVER LADY**  
 BT FOREVER LADY 230M

CONNEALY TIMELINE #  
 ENERGY OF CONANGA 4851  
 ABBEYS AMBUSH 4356  
 BAIRDS BLACK LADY J29

BON VIEW NEW DESIGN 878 #  
 N BAR PRIMROSE 2424  
 DA ES RO TWISTER 0627 #  
 BT FOREVER LADY 23C

Dam Production	
3 NR	104
na	na

BW	WW	205 Wt	NR	ADG	ADG Rat	365 Wt	YR	WDA	RFI	Fnl Wt	MBT	Ind	Scrtl
88	765	822	110	3.43	112	1371	115	3.20	0.28	1183	109	37.5	

CED	BW	WW	Milk	Year	Scrotal	Marb	RE	Fat	SBV
+6	+1.5	+58	+17	+99	na	I+.01	I+.13	I-.001	33.05

## 690 Ba-Ler Angus

### Ba-Ler Net Worth 508A \*\*

calved: 2/11/08      tattoo: 508A      reg: +16104648

S A V 8180 TRAVELER 004 #  
**S A V NET WORTH 4200**  
 S A V MAY 2410

SITZ TRAVELER 8180 #  
 BOYD FOREVER LADY 8003  
 S A F 598 BANDO 5175 #  
 S A V MAY 6269 #

B/R NEW FRONTIER 095 #  
**HILLHOUSE PROMPTITUDE 5005**  
 HILLHOUSE PROMPTITUDE 0046

B/R NEW DESIGN 036 #  
 WHITE FENCE PRIDE H1  
 S A F FAME #  
 HILLHOUSE PROMPTITUDE 3001

Dam Production	
3 NR	104
na	na

BW	WW	205 Wt	NR	ADG	ADG Rat	365 Wt	YR	WDA	RFI	Fnl Wt	MBT	Ind	Scrtl
77	660	641	ET	2.94	96	1112	93	2.66	-0.28	1038	98	36	

CED	BW	WW	Milk	Year	Scrotal	Marb	RE	Fat	SBV
I+4	I+4.1	I+52	I+22	I+99	na	I+.38	I+.36	I+.014	53.74

*Calved unassisted by a first calf recipient heifer. This bull is a Net Worth x New Frontier x Fame x 6807 x Scotchcap x AAR New Trend. Dam was the high scanning calf in her contemporary group.*

## 688 Margharite Cattle

### Margharite Lead On 343 \*\*

calved: 1/30/08      tattoo: 343U      reg: 16162956

CONNEALY LEADTIME #  
**CONNEALY LEAD ON #**  
 ELIGENCE PLUS OF CONANGA

B C C BUSHWACKER 41-93 #  
**BT EVERELDA ENTENSE 23P**  
 BT EVERELDA ENTENSE 273M

CONNEALY DATELINE #  
 RUTHS RONA OF CONANGA #  
 TC DIVIDEND 963 #  
 EURA CAP OF CONANGA

PARAMONT AMBUSH 2172 #  
 R C ANITA T BANDO 918903  
 R R TRAVELER 5204 #  
 BT EVERELDA ENTENSE 57D

Dam Production	
na	na
na	na

BW	WW	205 Wt	NR	ADG	ADG Rat	365 Wt	YR	WDA	RFI	Fnl Wt	MBT	Ind	Scrtl
96	820	791	105	2.90	95	1255	105	2.84	2.27	1140	99	38	

CED	BW	WW	Milk	Year	Scrotal	Marb	RE	Fat	SBV
+2	+2.4	+52	+26	+92	na	I+.32	I+.21	I-.017	36.94

## 692 Gray's Angus

### Gray's Total 1818 \*\*

calved: 2/22/08      tattoo: 1818      reg: 16242451

BON VIEW NEW DESIGN 208 #  
**TC TOTAL 410**  
 TC ERICA EILEEN 2047

WILSON E Z FLYER 700  
**AMDAHL KAY EZ FLYER 930**  
 AMDAHL KAY FIRST CLASS 753

B/R NEW DESIGN 036 #  
 BON VIEW ERICA 443 #  
 TWIN VALLEY PRECISION E161 #  
 TC ERICA EILEEN 5116 #

G A R SLEEP EASY 1009 #  
 HOFF MISS SPADE OF S C 147  
 AMDAHL'S FIRST CLASS 12  
 BLACK BULL BLACKBIRD 1790

Dam Production	
6 NR	107
1 YR	110

BW	WW	205 Wt	NR	ADG	ADG Rat	365 Wt	YR	WDA	RFI	Fnl Wt	MBT	Ind	Scrtl
95	810	744	116	3.18	104	1252	105	3.28	-0.57	1243	107	36	

CED	BW	WW	Milk	Year	Scrotal	Marb	RE	Fat	SBV
I+3	I+3.7	I+61	I+29	I+100	na	I+.43	I+.14	I-.003	54.48

*Selling 2/3 interest and full possession.*

## 689 Margharite Cattle

### Margharite Danny Boy 338 \*\*

calved: 1/23/08      tattoo: 338U      reg: 16162955

CONNEALY TIMELINE #  
**CONNEALY DANNY BOY**  
 ENERGY OF CONANGA 4851

DA ES RO TWISTER 0627 #  
**BT FOREVER LADY 230M**  
 BT FOREVER LADY 23C

CONNEALY DATELINE #  
 ENCHANTS FORTUNE CONANGA6127 #  
 HOFF HEARTLAND S C 456 #  
 DIVIDENDS ENVY OF CONANGA #  
 KRUGERRAND OF DONAMERE 490 #

DE KAP RITO BURGESS 682 #  
 BT RIGHT COMBINATION 29Z  
 BT FOREVER LADY 616A

Dam Production	
na	na
na	na

BW	WW	205 Wt	NR	ADG	ADG Rat	365 Wt	YR	WDA	RFI	Fnl Wt	MBT	Ind	Scrtl
70	795	734	98	3.15	103	1238	105	2.82	-2.81	1153	105	36	

CED	BW	WW	Milk	Year	Scrotal	Marb	RE	Fat	SBV
+13	-1.3	+47	+11	+88	na	I+.19	I+.30	I 0	39.57

## 693 Gray's Angus

### Gray's Total 2288 \*\*

calved: 2/28/08      tattoo: 2288      reg: 16242452

BON VIEW NEW DESIGN 208 #  
**TC TOTAL 410**  
 TC ERICA EILEEN 2047

GRAYS FRONTLINE 480  
**GRAY'S ELBA 2094**  
 GRAYS ELBA 2850

B/R NEW DESIGN 036 #  
 BON VIEW ERICA 443 #  
 TWIN VALLEY PRECISION E161 #  
 TC ERICA EILEEN 5116 #

CONNEALY FRONTLINE #  
 GRAYS BLACKBIRD 48  
 GRAYS BOOKER 235  
 GRAYS ELBA 426

Dam Production	
3 NR	109
1 YR	115

BW	WW	205 Wt	NR	ADG	ADG Rat	365 Wt	YR	WDA	RFI	Fnl Wt	MBT	Ind	Scrtl
93	730	699	109	3.00	98	1179	99	3.12	-3.73	1165	106	31	

CED	BW	WW	Milk	Year	Scrotal	Marb	RE	Fat	SBV
I 0	I+4.9	I+68	I+29	I+114	na	I+.30	I+.37	I+.002	55.03

*Grandam's Production 2 NR 103.*  
*Selling 2/3 interest and full possession.*



Connealy Danny Boy

## 696 Medicine Rocks Ranch

### Med Rock Blazer 2021 MLM 822 \*\*

calved: 3/23/08      tattoo: 822      reg: 16181207

O C C EMBLAZON 854E #  
**REDLAND EMBLAZON 2021**  
 REDLAND BLACKCAP 1289

SITZ ALLIANCE 6595 #  
**MED ROCK CLARET ALI MLM 173**  
 MED ROCK MLM CLARET 419 821

D H D TRAVELER 6807 #  
 DIXIE ERICA OF C H 1019  
 PARAMONT AMBUSH 2172 #  
 REDLAND BLACKCAP 516

SITZ TRAVELER 8180 #  
 SITZ BARBARAMERE JET 2698 #  
 S A F FAME #  
 MED ROCK MLM CLARET 564 419

Dam Production	
3 NR	100
na	na

BW	WW	205 Wt	NR	ADG	ADG Rat	365 Wt	YR	WDA	RFI	Fnl Wt	MBT	Ind	Scrtl
87	765	748	108	3.36	110	1286	108	3.55	0.57	1238	106	39	

CED	BW	WW	Milk	Year	Scrotal	Marb	RE	Fat	SBV
+5	+2.7	+50	+16	+87	na	I+.02	I+.29	I+.002	33.37





Woodhill Foresight

## 710 Rock'n D Ranch

Rock'n D Foresight 2826 \*\*

calved: 1/20/08 tattoo: 2826 reg: 16103631

PAPA FORTE 1921 #  
WOODHILL FORESIGHT  
BON VIEW GAMMER 85

PAPA OPTIMA 9818  
PAPA ENVIOUS BLACKBIRD 8832  
BON VIEW BANDO 598 #  
BON VIEW GAMMER 233  
S A F FOCUS OF E R #  
LADY QUEEN OF R D 1426  
ROCKN D AMBUSH 1531 #  
R D R DAISY OF R D R 1772

ROCKN D FOCUS 1929  
MISS BLACKCAP OF R D R 2151  
MISS BLACKCAP OF R D R 1902

Dam Production
6 NR 101
4 YR 100

BW	WW	205 Wt	NR	ADG	ADG Rat	365 Wt	YR	WDA	RFI	Fnl Wt	MBT	Ind	Scrtl
92	866	783	104	2.56	84	1193	100	3.16	-5.17	1500	103	36	
CED	BW	WW	Milk	Year	Scrotal	Marb	RE	Fat	SBV				
+3	+3.1	+53	+19	+89	I+1.20	I+.41	I+.05	I-.013	40.70				

Foresight is proving to excel in maternal traits, growth, scrotal circumference, tenderness and marbling. Lot 710 stands on strong feet and pasterns. His daughters will have excellent teat and udder qualities. Sire and dam are docile.

Selling 2/3 interest and full possession.

## 712 Lowell Angus

L A R Image 320 \*\*

calved: 1/18/08 tattoo: 1188 reg: 16231296

HERO 6267 OF R R 2418 #  
H A R IMAGE MAKER 0415 #  
H A RITO BLACKCAP 9038

R R HERO 6267 #  
R R EVERELDA ENTENSE 0413  
H 96 RITO 2100 7371  
H 96 BLACKCAP 3835  
SITZ TRAVELER 8180 #  
SITZ BARBARAMERE JET 2698 #  
T A R EMULATION 8510  
T T S FRAN SASQUATCH T 119

SITZ ALLIANCE 6595 #  
L A R ALLIANCE 320  
MAR ROSE 329

Dam Production
1 NR 122
na

BW	WW	205 Wt	NR	ADG	ADG Rat	365 Wt	YR	WDA	RFI	Fnl Wt	MBT	Ind	Scrtl
100	850	743	122	3.11	102	1240	104	3.21	-5.92	1328	113	37.5	
CED	BW	WW	Milk	Year	Scrotal	Marb	RE	Fat	SBV				
I+7	I+2.9	I+63	I+29	I+90	na	na	na	na	na				

## 713 Broken Arrow Angus

Baar Predestined 200U \*\*

calved: 12/15/07 tattoo: 200U reg: 16195562

B/R NEW DESIGN 036 #  
G A R PREDESTINED #  
G A R EXT 4206 #

V D A R NEW TREND 315 #  
B/R BLACKCAP EMPRESS 76  
N BAR EMULATION EXT #  
G A R 6807 TRAVELER 1432  
D H D TRAVELER 6807 #  
PRIMROSE 0514 H W B  
GIBB DIVIDEND 4502  
JAYNBEE ROSE 541

BROOKS TRAVELER 217 #  
JAYNBEE ROSE 432J  
JAYNBEE ROSE 107D

Dam Production
5 NR 106
2 YR 105

BW	WW	205 Wt	NR	ADG	ADG Rat	365 Wt	YR	WDA	RFI	Fnl Wt	MBT	Ind	Scrtl
79	905	807	120	3.07	100	1298	109	3.35	0.23	1500	107	41	
CED	BW	WW	Milk	Year	Scrotal	Marb	RE	Fat	SBV				
+8	+2.5	+53	+25	+93	na	I+.75	I+.24	I+.012	61.97				

Sire is #1 for \$B four years in a row. Lot 713 has strong EPDs. Dam is a pathfinder ET with strong maternal traits.

## 714 Broken Arrow Angus

Baar Predestined 2007U \*\*

calved: 12/20/07 tattoo: 207U reg: 16195563

B/R NEW DESIGN 036 #  
G A R PREDESTINED #  
G A R EXT 4206 #

V D A R NEW TREND 315 #  
B/R BLACKCAP EMPRESS 76  
N BAR EMULATION EXT #  
G A R 6807 TRAVELER 1432

GIBB DIVIDEND 6402  
JAYNBEE BLACKCAP 441J  
JAYNBEE BLACKCAP 782B

TC DIVIDEND 963 #  
GIBB BLACKBIRD 9516 #  
GLORY B RAINMAKER 810Y  
JAYNBEE BLACKCAP 125

Dam Production
na
3 YR 101

BW	WW	205 Wt	NR	ADG	ADG Rat	365 Wt	YR	WDA	RFI	Fnl Wt	MBT	Ind	Scrtl
77	705	638	95	3.50	115	1199	101	3.01	-5.19	1335	108	36	
CED	BW	WW	Milk	Year	Scrotal	Marb	RE	Fat	SBV				
+7	+2.2	+37	+25	+73	I+0.32	I+.54	I+.10	I+.030	40.75				

Sire is #1 for \$B four years in a row. Strong EPDs. Dam is a pathfinder ET with strong maternal traits.

## 715 Giem Raches Inc. (Loren)

GRI On Target AJ \*\*

calved: 2/1/08 tattoo: G018 reg: 16275155

S A F 598 BANDO 5175 #  
BOYD ON TARGET 1083  
BOYD FOREVER LADY 7095

BON VIEW BANDO 598 #  
S A F ROYAL LASS 1002  
D H D TRAVELER 6807 #  
S V F FOREVER LADY 57D

PAPA INTENSE POWER 325  
A J ALLENCROFT BLACKCAP 04 56C

PAPA RITO T INTENSE DHD 6844 #  
PAPA BLACKCAP MC HENRY 8885  
SOUTHOLM TEMPEST  
ALLENCROFT BLACKCAP X 3602

Dam Production
2 NR 105
1 YR 102

BW	WW	205 Wt	NR	ADG	ADG Rat	365 Wt	YR	WDA	RFI	Fnl Wt	MBT	Ind	Scrtl
85	800	735	104	3.28	107	1259	106	3.14	1.69	1255	102	38.5	
CED	BW	WW	Milk	Year	Scrotal	Marb	RE	Fat	SBV				
I+2	I+2.3	I+38	I+15	I+77	na	I+.08	I-.01	I+.022	26.16				

## 716 Giem Raches Inc. (Loren)

GRI PeaceMaker 11M \*\*

calved: 2/13/08 tattoo: G028 reg: 16279028

G A R GRID MAKER #  
M A R PEACE MAKER 3068  
M A R ROSE B P 4819

G D A R TRAVELER 044 #  
G A R PRECISION 2536  
R R 6807 TRAVELER 775B  
GLADWALL ROSE OF L 8102

C H QUANTUM 3330 #  
GRI QUANTUM 11M  
GRI MAGNUM AJ

G D A R QUANTUM 1245 #  
DIXIE ERICA OF C H 6180 #  
MAGNUM 815 E A R  
A J

Dam Production
1 NR 107
1 YR 104

BW	WW	205 Wt	NR	ADG	ADG Rat	365 Wt	YR	WDA	RFI	Fnl Wt	MBT	Ind	Scrtl
95	810	758	107	2.98	98	1235	104	3.23	-1.5	1255	104	36	
CED	BW	WW	Milk	Year	Scrotal	Marb	RE	Fat	SBV				
na	I+4.0	I+46	I+14	I+80	na	I+.04	I+.07	I 0	25.15				

## 718 Giem Raches Inc. (Loren)

GRI PeaceMaker 09P \*\*

calved: 2/9/08 tattoo: G048 reg: 16269437

G A R GRID MAKER #  
M A R PEACE MAKER 3068  
M A R ROSE B P 4819

G D A R TRAVELER 044 #  
G A R PRECISION 2536  
R R 6807 TRAVELER 775B  
GLADWALL ROSE OF L 8102

PAINTROCK NEW DESIGN 1407248  
GRI 414 09P  
GRI QUANTUM 08M

BON VIEW NEW DESIGN 1407 #  
QUEEN OF PAINTROCK 161-0 #  
C H QUANTUM 3330 #  
GRI FAME 03G

Dam Production
3 NR 100
1 YR 100

BW	WW	205 Wt	NR	ADG	ADG Rat	365 Wt	YR	WDA	RFI	Fnl Wt	MBT	Ind	Scrtl
85	780	739	103	3.08	101	1232	103	3.11	2.22	1220	99	36.5	
CED	BW	WW	Milk	Year	Scrotal	Marb	RE	Fat	SBV				
na	I+3.3	I+49	I+15	na	na	I+.02	I+.11	I+.009	na				

# 719

## Giem Raches Inc. (Loren)

### GRI PeaceMaker 01R \*\*

calved: 2/14/08 tattoo: LG28 reg: 16277975

G A R GRID MAKER #  
M A R PEACE MAKER 3068  
M A R ROSE B P 4819

G D A R TRAVELER 044 #  
G A R PRECISION 2536  
R R 6807 TRAVELER 775B  
GLADWALL ROSE OF L 8102

BON VIEW NEW DESIGN 1407 #  
LAG 1407 BLACK BEAUTY  
LAG EQUATOR MARIE

B/R NEW DESIGN 036 #  
BON VIEW PRIDE 664  
PAPA EQUATOR 2928 #  
D D A NELLIE 485

Dam Production  
1 NR 119  
1 YR 100

BW	WW	205 Wt	NR	ADG	ADG Rat	365 Wt	YR	WDA	RFI	Fnl Wt	MBT Ind	Sertl
85	810	801	119	3.50	115	1362	114	3.40	1.7	1315	110	37
CED	BW	WW	Milk	Year	Scrotal	Marb	RE	Fat	SBV			
1+5	1+3.3	1+57	1+18	1+91	na	na	na	na	na			

# 725

## TW Ela Cattle Co.

### Ela New Standard U207 \*\*

calved: 1/18/08 tattoo: U207 reg: 16165699

BON VIEW NEW DESIGN 1407 #  
LCC NEW STANDARD  
LCC SUNSET K3118

B/R NEW DESIGN 036 #  
BON VIEW PRIDE 664  
WAR VENTURE 8030 6008  
LEACHMAN SUNSET G3008

SITZ ALLIANCE 6595 #  
SCR ORPHA 515  
WARDS ORPHA 1115 #

SITZ TRAVELER 8180 #  
SITZ BARBARAMERE JET 2698 #  
J R AMBUSH 0151  
WARDS ORPHA 402

Dam Production  
2 NR 102  
na

BW	WW	205 Wt	NR	ADG	ADG Rat	365 Wt	YR	WDA	RFI	Fnl Wt	MBT Ind	Sertl
80	792	751	104	3.70	121	1343	114	2.95	0.58	1220	109	36.5
CED	BW	WW	Milk	Year	Scrotal	Marb	RE	Fat	SBV			
1+8	1+0.5	1+51	1+29	1+97	na	1+.34	1+.17	1+.035	44.38			

This is a super calving ease bull with good growth out of a deep, easy calving dam. We don't creep feed our calves, so this bull is from good genetics and grass.  
Selling 2/3 interest and full possession.

# 722

## Giem Raches Inc. (Loren)

### GRI PeaceMaker 05K \*\*

calved: 2/24/08 tattoo: G078 reg: 16269434

G A R GRID MAKER #  
M A R PEACE MAKER 3068  
M A R ROSE B P 4819

G D A R TRAVELER 044 #  
G A R PRECISION 2536  
R R 6807 TRAVELER 775B  
GLADWALL ROSE OF L 8102

VENHUIZEN 100 TRANSFORMER848  
GRI VH 05K  
G R I 02E

TRANSFORMER 100 E A R #  
J V MISS DEBBIE 331  
PAPA INTENSE POWER 325  
SOUTHOLM BEAUTY 13B

Dam Production  
2 NR 108  
1 YR 105

BW	WW	205 Wt	NR	ADG	ADG Rat	365 Wt	YR	WDA	RFI	Fnl Wt	MBT Ind	Sertl
95	785	758	105	3.11	102	1255	105	3.31	-3.2	1248	107	40
CED	BW	WW	Milk	Year	Scrotal	Marb	RE	Fat	SBV			
1+1	1+5.1	1+47	1+15	1+79	na	1+.04	1+.12	1-.005	26.65			

# 726

## Four Ace Angus

### Four Ace Final Answer 806 \*\*

calved: 1/30/08 tattoo: 806 reg: 16204086

SITZ TRAVELER 8180 #  
S A V FINAL ANSWER 0035  
S A V EMULOUS 8145

G D A R TRAVELER 71 #  
SITZ EVERELDA ENTENSE 1137  
BON VIEW BANDO 598 #  
S A V SKY EMULOUS 2124

S V F BANDOLIER  
FOUR ACE POLLY 616  
BIG ROK POLLY 015

BON VIEW BANDO 598 #  
S V F PRIMROSE LADY 9446  
TRAVELER 124 G D A R #  
V D A R POLLY 4004

Dam Production  
1 NR 109  
1 YR 99

BW	WW	205 Wt	NR	ADG	ADG Rat	365 Wt	YR	WDA	RFI	Fnl Wt	MBT Ind	Sertl
81	730	717	109	3.40	111	1262	107	2.83	1.57	1138	105	36.5
CED	BW	WW	Milk	Year	Scrotal	Marb	RE	Fat	SBV			
na	1+1.5	1+53	1+26	1+91	na	1+.06	1+.11	1+.024	21.58			

This bull is out of a first calf heifer that is deep-sided and feminine. His dam is a flush mate to the 6th place bull for ADG, low birth weight division of the 2007 Midland Bull Test.  
Selling 2/3 interest and full possession.

# 723

## TW Ela Cattle Co.

### Ela Image Maker U203 \*\*

calved: 1/11/08 tattoo: U203 reg: 16165696

HERO 6267 OF R R 2418 #  
H A IMAGE MAKER 0415 #  
H A RITO BLACKCAP 9038

R R HERO 6267 #  
R R EVERELDA ENTENSE 0413  
H 96 RITO 2100 7371  
H 96 BLACKCAP 3835

W C C SPECIAL DESIGN L309 #  
COLEMAN POLLY 534  
COLEMAN POLLY 904

BON VIEW NEW DESIGN 878 #  
N BAR PRIMROSE 2424  
N BAR EMULATION EXT #  
V D A R POLLY 4013

Dam Production  
1 NR 98  
na

BW	WW	205 Wt	NR	ADG	ADG Rat	365 Wt	YR	WDA	RFI	Fnl Wt	MBT Ind	Sertl
82	758	711	98	3.11	102	1208	102	2.63	0.02	1108	101	35
CED	BW	WW	Milk	Year	Scrotal	Marb	RE	Fat	SBV			
na	1+1.4	1+57	1+33	na	na	1+.15	1+.03	1-.019	na			

Nice calving ease bull from a long-bodied dam which came from a set of embryo sisters purchased from Coleman Ranch. We don't creep feed our calves, so this bull is from good genetics and grass.

Selling 2/3 interest and full possession.

# 727

## Four Ace Angus

### Four Ace Gridiron 801 \*\*

calved: 1/11/08 tattoo: 801 reg: 16204085

G A R GRID MAKER #  
TC GRIDIRON 258  
TC BLACKBIRD 7049 #

G D A R TRAVELER 044 #  
G A R PRECISION 2536  
T C DIVIDEND 494 #  
O C C BLACKBIRD 902D

BON VIEW NEW DESIGN 878 #  
FOUR ACE HEATHER LASS 302  
BIG ROK HEATHER LASS 136

B/R NEW DESIGN 036 #  
BON VIEW GAMMER 85  
SITZ ALLIANCE 6595 #  
BIG ROK HEATHER LASS 950

Dam Production  
4 NR 127  
3 YR 114

BW	WW	205 Wt	NR	ADG	ADG Rat	365 Wt	YR	WDA	RFI	Fnl Wt	MBT Ind	Sertl
83	969	817	124	3.84	126	1431	121	3.40	3.28	1430	114	39
CED	BW	WW	Milk	Year	Scrotal	Marb	RE	Fat	SBV			
1+7	1+1.6	1+65	1+31	1+113	1+0.79	1+.20	1+.30	1+.024	46.54			

Grandam's Production 4 NR 107, 2 YR 115. The dam produces bulls with performance. Another of her sons was the 8th place low birth weight gaining bull from the 2007 Midland Bull Test. This bull combines maternal excellence with calving ease and productivity.  
Selling 2/3 interest and full possession.

# 724

## TW Ela Cattle Co.

### Ela Dr J Analyst U204 \*\*

calved: 1/12/08 tattoo: U204 reg: 16170804

B C C BUSHWACKER 41-93 #  
DR J ANALYST M250  
G A R PRECISION 706

PARAMONT AMBUSH 2172 #  
R C ANITA T BANDO 918903  
G A R PRECISION 1680 #  
G A R EXT 2114

W C C SPECIAL DESIGN L309 #  
COLEMAN POLLY 520  
COLEMAN POLLY 904

BON VIEW NEW DESIGN 878 #  
N BAR PRIMROSE 2424  
N BAR EMULATION EXT #  
V D A R POLLY 4013

Dam Production  
na  
na

BW	WW	205 Wt	NR	ADG	ADG Rat	365 Wt	YR	WDA	RFI	Fnl Wt	MBT Ind	Sertl
85	724	683	100	3.36	110	1221	102	2.82	1.49	1183	100	33
CED	BW	WW	Milk	Year	Scrotal	Marb	RE	Fat	SBV			
na	1+1.8	1+55	1+26	na	na	1+.41	1+.02	1+.027	na			

His dam is deep and long-bodied from a set of embryo sisters we purchased at Coleman Ranch. We don't creep feed our calves, so this bull is from good genetics and grass.

Selling 2/3 interest and full possession.

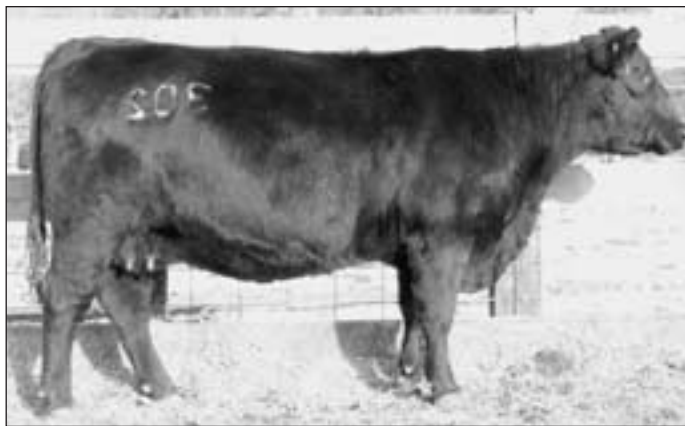

Four Ace Heather Lass 302 - Dam of Lot 727

# 728 Currant Creek Angus

## CCAR Onward U434 \*\*

calved: 1/5/08 tattoo: U434 reg: +16218300

CONNEALY ONWARD  
**SITZ ONWARD 509R**  
SITZ EISA EVERGREEN 780

CONNEALY LEAD ON #  
ALTUNE OF CONAGA 6104  
SITZ ALLIANCE 6595 #  
SITZ EISA EVERGREEN 1436

V D A R RITO 953 #  
**G P E QUEEN G106 #**  
E 7 QUEEN R508

RITO 2100 G D A R #  
MISS WIX 903 OF MC CUMBER  
E 7 HI CRUSADER 245  
E 7 EXT QUEEN R302

Dam Production	
6 NR 106	4 YR 103

BW	WW	205 Wt	NR	ADG	ADG Rat	365 Wt	YR	WDA	RFI	Fnl Wt	MBT	Ind	Scrtl
75	684	662	ET	3.24	106	1180	100	2.91	4.29	1250	98	37.5	
CED	BW	WW	Milk	Year	Scrotal	Marb	RE	Fat	SBV				
I+5	I+1.9	I+46	I+24	I+85	I+0.62	I+.26	I-.12	I-.016	I-.36	19	1.016	36.19	

Lots 728, 729 and 730 are flush brothers out of our G106 cow, a Rito 953 daughter that combines a moderate frame and excellent thickness while keeping a feminine appearance. She earned her spot in the donor pen the old fashioned way.

# 730 Currant Creek Angus

## CCAR Onward U442 \*\*

calved: 1/8/08 tattoo: U442 reg: +16218301

CONNEALY ONWARD  
**SITZ ONWARD 509R**  
SITZ EISA EVERGREEN 780

CONNEALY LEAD ON #  
ALTUNE OF CONAGA 6104  
SITZ ALLIANCE 6595 #  
SITZ EISA EVERGREEN 1436

V D A R RITO 953 #  
**G P E QUEEN G106 #**  
E 7 QUEEN R508

RITO 2100 G D A R #  
MISS WIX 903 OF MC CUMBER  
E 7 HI CRUSADER 245  
E 7 EXT QUEEN R302

Dam Production	
6 NR 106	4 YR 103

BW	WW	205 Wt	NR	ADG	ADG Rat	365 Wt	YR	WDA	RFI	Fnl Wt	MBT	Ind	Scrtl
76	664	654	ET	3.03	99	1138	96	2.84	4.37	1203	95	38	
CED	BW	WW	Milk	Year	Scrotal	Marb	RE	Fat	SBV				
I+5	I+1.9	I+46	I+24	I+85	I+0.62	I+.36	I-.06	I+.006	I+.35	18	1.006	35.85	

Lots 728, 729 and 730 are flush brothers out of our G106 cow, a Rito 953 daughter that combines a moderate frame and excellent thickness while keeping a feminine appearance. She earned her spot in the donor pen the old fashioned way.

# 733 Currant Creek Angus

## CCAR Coal Bank U168 \*\*

calved: 2/21/08 tattoo: U168 reg: 16250867

BASIN MAX 602C #  
**21AR COAL BANK C014**  
LEACHMAN LASS 5014 #

G T MAXIMUM #  
BASIN ELINE ERICA 315U #  
N BAR EMULATION EXT #  
LEACHMAN LASS 3056

S A V 004 TRAVELER 4113  
**CCAR LADY S094**  
CCAR LADY P284

S A V 8180 TRAVELER 004 #  
S A V EMBLYNETTE 0429 #  
GRIFFS V R D L017  
CCAR LADY L273

Dam Production	
1 NR 124	1 YR 118

BW	WW	205 Wt	NR	ADG	ADG Rat	365 Wt	YR	WDA	RFI	Fnl Wt	MBT	Ind	Scrtl
83	725	777	124	3.49	114	1335	113	3.07	-6.72	1168	120	36.5	
CED	BW	WW	Milk	Year	Scrotal	Marb	RE	Fat	SBV				
I+8	I+1.9	I+64	I+21	I+109	na	I+.07	I-.03	I+.015	I+.28	19	1.015	28.89	

A low birth weight bull with high growth potential.

# 734 Currant Creek Angus

## CCAR Ideal U655 \*\*

calved: 2/28/08 tattoo: U655 reg: 16250868

IDEAL 7451 OF 8103 4465  
**IDEAL 4545 OF 7451 6224**  
IDEAL 6224 OF 306 4231 #

IDEAL 8103 OF ELDO 5110 5213  
IDEAL 4465 OF 6807 4286  
B F RAINDANCER 012 306  
IDEAL 4231 OF 033 1467

A A R REALLY WINDY 1205 #  
**BAIRDS BLACK LADY L3**  
BAIRDS BLACK LADY J36

A A R WINDY RIDGE 362  
A A R LADY KELTON 2170  
R C A TRAVEL POWER 210 #  
BAIRDS BLACK LADY FCXV63

Dam Production	
5 NR 104	3 YR 103

BW	WW	205 Wt	NR	ADG	ADG Rat	365 Wt	YR	WDA	RFI	Fnl Wt	MBT	Ind	Scrtl
98	780	712	114	3.40	111	1257	105	3.22	1.89	1200	106	37.5	
CED	BW	WW	Milk	Year	Scrotal	Marb	RE	Fat	SBV				
I0	I+4.3	I+56	I+23	I+98	I+0.64	I-.04	I+.16	I+.007	I+.03	19	1.007	32.03	

Lots 734 and 736 are out of our Ideal 4545 of 7451 6224 bull, a son of one of Jorgenson's top feed efficiency females and a top donor in our herd. There's a great deal of growth potential here.

# 735 Currant Creek Angus

## CCAR T Value U770 \*\*

calved: 3/14/08 tattoo: U770 reg: 16250870

MC CUMBER TOTAL VALUE 449  
**MC CUMBER 449 T VALUE 633**  
LASSIE 434 OF MC CUMBER

MC CUMBER 7111 TOTAL VALUE  
MISS WIX 7007 OF MC CUMBER  
PINE CREEK RIGHT TIME 1147 #  
LASSIE 2140 OF MC CUMBER

S A V WIDESPREAD 8029  
**CCAR MISS RITO M141**  
G P E MISS RITO H101

WHITESTONE WIDESPREAD MB #  
BELLS REBA GAL 325  
V D A R VISION 243 #  
BRUSETTS 520 615

Dam Production	
4 NR 110	3 YR 104

BW	WW	205 Wt	NR	ADG	ADG Rat	365 Wt	YR	WDA	RFI	Fnl Wt	MBT	Ind	Scrtl
84	775	738	118	3.22	105	1250	106	3.23	3.32	1158	104	39.5	
CED	BW	WW	Milk	Year	Scrotal	Marb	RE	Fat	SBV				
I+3	I+1.9	I+55	I+25	I+90	na	I+.09	I-.06	I+.027	I+.22	19	1.027	22.82	

# 736 Currant Creek Angus

## CCAR Ideal U800 \*\*

calved: 3/19/08 tattoo: U800 reg: 16250869

IDEAL 7451 OF 8103 4465  
**IDEAL 4545 OF 7451 6224**  
IDEAL 6224 OF 306 4231 #

IDEAL 8103 OF ELDO 5110 5213  
IDEAL 4465 OF 6807 4286  
B F RAINDANCER 012 306  
IDEAL 4231 OF 033 1467

H K A R LUCY BOY M958  
**GRIFFS BLACK LADY L281**  
CCAR BLACK LADY J205

V D A R LUCYS BOY #  
V D A R POLLY 4027  
STEVENSON FORTUNE 425C #  
G P E BLACK LADY G143

Dam Production	
4 NR 117	2 YR 122

BW	WW	205 Wt	NR	ADG	ADG Rat	365 Wt	YR	WDA	RFI	Fnl Wt	MBT	Ind	Scrtl
92	780	754	121	3.13	102	1254	105	3.34	2.15	1180	105	34.5	
CED	BW	WW	Milk	Year	Scrotal	Marb	RE	Fat	SBV				
I-4	I+4.6	I+56	I+30	I+95	I+0.69	I+.09	I+.07	I+.014	I+.64	19	1.014	34.64	

Lots 734 and 736 are out of our Ideal 4545 of 7451 6224 bull, a son of one of Jorgenson's top feed efficiency females and a top donor in our herd. There's a great deal of growth potential here.

# 737 Neilson Brothers Angus

## NBAR Limited Edition U14 \*\*

calved: 1/27/08 tattoo: U14 reg: 16227754

HOFF CHARGER S C 242  
**HOFF LIMITED EDITION S C 594 #**  
HOFF BOSS LADY S C 3V9

S A R SUPERCHARGER 8418  
HOFF MISS FLYER S C E01  
HOFF TRAIL BOSS S C 929  
HOFF STARLETTE SC 441 #

B T ULTRAVOX 297E #  
**NBAR MISS DIXIE N83V**  
C A COWGIRL 6114

O S U 6T6 ULTRA #  
FINKS VIXON 788  
HOFF TRAIL BOSS S C 929  
C A VALLORIE 3114

Dam Production	
1 NR 104	na

BW	WW	205 Wt	NR	ADG	ADG Rat	365 Wt	YR	WDA	RFI	Fnl Wt	MBT	Ind	Scrtl
82	774	714	104	3.45	113	1265	106	3.24	1.3	1513	104	38	
CED	BW	WW	Milk	Year	Scrotal	Marb	RE	Fat	SBV				
na	I+6.0	I+54	I+16	na	na	I+.03	I+.14	I-.008	na	19	1.008	na	

# 739 Neilson Brothers Angus

## NBAR Classic U04 \*\*

calved: 2/21/08 tattoo: U04 reg: 16227757

HOFF HEAD OF THE CLASS SC534 #  
**HOFF FLYTHE CLASSIC SC 151**  
HOFF BESS S C 226 9108

AMDAHLS FIRST CLASS 12  
HOFF ULTRESS S C 716  
TC STOCKMAN 365 #  
HOFF MISS MACY S C 610

HOFF LIMITED EDITION S C 594 #  
**N B A R P67 LADY ERICA R04**  
NBAR P67 LADY ERICA K04R

HOFF CHARGER S C 242  
HOFF BOSS LADY S C 3V9  
WHITESTONE FLY TRAVELER 3006 #  
C A P67 LADY ERICA 802

Dam Production	
1 NR 106	na

BW	WW	205 Wt	NR	ADG	ADG Rat	365 Wt	YR	WDA	RFI	Fnl Wt	MBT	Ind	Scrtl
76	685	723	106	2.96	97	1196	100	2.92	-9.34	1110	111	33.5	
CED	BW	WW	Milk	Year	Scrotal	Marb	RE	Fat	SBV				
na	I+4.2	I+48	I+21	na	na	I+.14	I+.19	I-.002	na	19	1.002	na	



*Hoff Limited Edition S C 594*

## 746 Neilson Brothers Angus NBAR Limited Edition U86 \*\*

calved: 1/21/08 tattoo: U86 reg: 16227766  
 HOFF CHARGER S C 242 S A R SUPERCHARGER 8418  
**HOFF LIMITED EDITION S C 594 #** HOFF MISS FLYER S C E01  
 HOFF TRAIL BOSS S C 929  
 HOFF BOSS LADY S C 3V9 HOFF STARLETTE SC 441 #  
 HYLINE TRAVEL AGENT #  
**N B A R P67 LADY ERICA H86A** HYLIN PRIDE LUCY 9043  
 C A PRIMERA 8085 # LEACHMAN ERICA 4065

Dam Production	
1	NR 108
1	YR 116

BW	WW	205 Wt	NR	ADG	ADG Rat	365 Wt	YR	WDA	RFI	Fnl Wt	MBT Ind	Sertl
80	828	775	108	3.03	99	1259	106	3.19	3.5	1310	99	33
CED	BW	WW	Milk	Year	Scrotal	Marb	RE	Fat	SBV			
I-1	I+4.5	I+50	I+17	I+85	na	I-.02	I+.28	I-.001	38.16			

*Selling 3/4 interest and full possession.*

## 742 Neilson Brothers Angus NBAR Limited Edition U595 \*\*

calved: 2/8/08 tattoo: U595 reg: 16227762  
 HOFF CHARGER S C 242 S A R SUPERCHARGER 8418  
**HOFF LIMITED EDITION S C 594 #** HOFF MISS FLYER S C E01  
 HOFF TRAIL BOSS S C 929  
 HOFF BOSS LADY S C 3V9 HOFF STARLETTE SC 441 #  
 BENSONS UNIVERSE 308 PAPA UNIVERSE 515 #  
**HOFF LASSY SC 1347 595** BENSONS BLACKBIRD 313  
 HOFF LASSY S C 571 1347 J L B EXACTO 416 #  
 HOFF MISS WEST S C 925

Dam Production	
1	NR 105
na	

BW	WW	205 Wt	NR	ADG	ADG Rat	365 Wt	YR	WDA	RFI	Fnl Wt	MBT Ind	Sertl
80	710	719	105	2.98	98	1196	100	3.10	2.32	1218	98	37
CED	BW	WW	Milk	Year	Scrotal	Marb	RE	Fat	SBV			
I-3	I+6.6	I+49	I+19	I+92	na	I+.15	I+.27	I-.014	48.52			

## 748 Lightning Creek Cattle LC Mr Money Maker 816 \*\*

calved: 2/12/08 tattoo: 816 reg: 16180089  
 S A V 8180 TRAVELER 004 # SITZ TRAVELER 8180 #  
**S A V NET WORTH 4200** BOYD FOREVER LADY 8003  
 S A V MAY 2410 S A F 598 BANDO 5175 #  
 S A V MAY 6269 #  
 TEHAMA LITE 561 # R R TRAVELER 5204 #  
**HINKSONS BLACKCAP 00022 #** T ELITE BLACKBIRD Y764 #  
 HINKSONS BLACKCAP 9885 HINKSONS SCOTTIE  
 HINKSONS BLACKCAP 93147

Dam Production	
7	NR 105
na	

BW	WW	205 Wt	NR	ADG	ADG Rat	365 Wt	YR	WDA	RFI	Fnl Wt	MBT Ind	Sertl
83	642	654	113	3.13	102	1154	97	2.96	5.86	1150	97	36.5
CED	BW	WW	Milk	Year	Scrotal	Marb	RE	Fat	SBV			
+1	+2.9	+52	+24	+94	na	I+.19	I+.14	I+.051	35.35			

## 743 Neilson Brothers Angus NBAR Limited Edition U95 \*\*

calved: 2/7/08 tattoo: U95 reg: 16227763  
 HOFF CHARGER S C 242 S A R SUPERCHARGER 8418  
**HOFF LIMITED EDITION S C 594 #** HOFF MISS FLYER S C E01  
 HOFF TRAIL BOSS S C 929  
 HOFF BOSS LADY S C 3V9 HOFF STARLETTE SC 441 #  
 HYLINE TRAVEL AGENT # Q A S TRAVELER 23-4 #  
**NBAR P67 LADY ERICA J95A** HYLIN PRIDE LUCY 9043  
 C A PRIMERA 8085 # LEACHMAN ERICA 4065

Dam Production	
na	
na	

BW	WW	205 Wt	NR	ADG	ADG Rat	365 Wt	YR	WDA	RFI	Fnl Wt	MBT Ind	Sertl
81	660	628	92	3.47	114	1183	99	2.89	3.34	1138	98	34
CED	BW	WW	Milk	Year	Scrotal	Marb	RE	Fat	SBV			
na	I+4.7	I+39	I+16	na	na	I0	I+.19	I-.009	na			

## 750 Mydland Angus Ranch DCM QH Objective 800 \*\*

calved: 2/5/08 tattoo: 800 reg: 16242977  
 S S OBJECTIVE T510 OT26 # S S TRAVELER 6807 T510 #  
**QUAKER HILL OBJECTIVE 3j15** S S MISS RITA R011 7R8  
 QUAKER HILL QUEEN 1L4 # BW/QHF BLACKCAP LAD  
 ANKONY QUEEN Q H F R981  
 CANDOLIER FOREVER 376 #  
**D C M NEW FOREVER 601** ONEILLS ROYAL LADY 10  
 D C M DAN CASH 472 DAN CASH 161  
 D C M VIKING 975 667

Dam Production	
1	NR 115
na	

BW	WW	205 Wt	NR	ADG	ADG Rat	365 Wt	YR	WDA	RFI	Fnl Wt	MBT Ind	Sertl
70	800	771	115	3.40	111	1316	110	3.11	3.94	1230	105	33
CED	BW	WW	Milk	Year	Scrotal	Marb	RE	Fat	SBV			
I+4	I+2.8	I+55	I+21	I+80	na	I+.19	I+.40	I+.010	40.79			

## 745 Neilson Brothers Angus NBAR Limited Edition U47 \*\*

calved: 2/20/08 tattoo: U47 reg: 16227765  
 HOFF CHARGER S C 242 S A R SUPERCHARGER 8418  
**HOFF LIMITED EDITION S C 594 #** HOFF MISS FLYER S C E01  
 HOFF TRAIL BOSS S C 929  
 HOFF BOSS LADY S C 3V9 HOFF STARLETTE SC 441 #  
 HOFF LIMITED EDITION S C 594 # HOFF CHARGER S C 242  
**N B A R CLASSY LASS R47** HOFF BOSS LADY S C 3V9  
 C A MISS FLY TRAV 947 WHITESTONE FLY TRAVELER 3006 #  
 C A CLASSY LASS 8062

Dam Production	
1	NR 103
na	

BW	WW	205 Wt	NR	ADG	ADG Rat	365 Wt	YR	WDA	RFI	Fnl Wt	MBT Ind	Sertl
74	668	704	103	2.98	98	1181	99	2.77	2.18	1055	98	33
CED	BW	WW	Milk	Year	Scrotal	Marb	RE	Fat	SBV			
na	I+4.0	I+47	I+19	na	na	I+.03	I+.17	I-.013	na			

## 752 Mydland Angus Ranch DCM QH Objective 81 \*\*

calved: 2/7/08 tattoo: 81 reg: 16248140  
 S S OBJECTIVE T510 OT26 # S S TRAVELER 6807 T510 #  
**QUAKER HILL OBJECTIVE 3j15** S S MISS RITA R011 7R8  
 QUAKER HILL QUEEN 1L4 # BW/QHF BLACKCAP LAD  
 ANKONY QUEEN Q H F R981  
 P J M G D A R DUTCH 390  
**D C M DUTCH SDS 644** P J M GARTH 314 #  
 D C M SHOSHONE 940 12 D C M SHOSHONE 99-6323 940  
 P J M APEX TRANSFORMER 199

Dam Production	
1	NR 106
na	

BW	WW	205 Wt	NR	ADG	ADG Rat	365 Wt	YR	WDA	RFI	Fnl Wt	MBT Ind	Sertl
75	724	709	106	3.30	108	1237	104	2.93	1.5	1153	103	31
CED	BW	WW	Milk	Year	Scrotal	Marb	RE	Fat	SBV			
I-1	I+4.1	I+56	I+22	I+92	na	I+.11	I+.29	I+.006	38.16			

# 753 Cordingley Angus Ranch

## C A Worth Sum Cash 804 \*\*

calved: 2/5/08 tattoo: 804 reg: 16279713

S A V 8180 TRAVELER 004 # SITZ TRAVELER 8180 #  
**S A V NET WORTH 4200** BOYD FOREVER LADY 8003  
 S A V MAY 2410 S A F 598 BANDO 5175 #  
 S A V MAY 6269 #  
 WHITESTONE FLY TRAVELER 3006 # HOFF HI FLYER S C 7134 #  
**C A MISS FLY TRAVELER 012** T C JESTRESS 6004 #  
 M&W MISS TRAVEL 71 OF 6T6 S S TRAVELER 6T6 #  
 C A PRIMERA 8085 #

BW	WW	205 Wt	NR	ADG	ADG Rat	365 Wt	YR	WDA	RFI	Fnl Wt	MBT	Ind	Scrtl
78	920	795	113	3.40	111	1340	114	3.32	-2.72	1320	112	37	
CED	BW	WW	Milk	Year	Scrotal	Marb	RE	Fat	SBV				
na	1+1.7	1+5.3	1+2.6	na	na	1+.20	1+.30	1+.028	na				

# 757 Cordingley Angus Ranch

## C A Universe 801 \*\*

calved: 2/15/08 tattoo: 8012 reg: 16273766

PAPA UNIVERSE 515 # PAPA EQUATOR 2928 #  
**BENSONS UNIVERSE 308** PLD ERISKAY PAPA 011  
 BENSONS BLACKBIRD 313 HOFF NORTHLANDER S C 6029 #  
 BLACKBIRD B A F VAL 057  
 WHITESTONE FLY TRAVELER 3006 # HOFF HI FLYER S C 7134 #  
**C A MISS FLY TRAV 011** T C JESTRESS 6004 #  
 C A BAILEY BELLE 621 C A BULL BAILEY 30X 367  
 C A HIGH GAL 671

BW	WW	205 Wt	NR	ADG	ADG Rat	365 Wt	YR	WDA	RFI	Fnl Wt	MBT	Ind	Scrtl
80	800	710	101	3.39	111	1252	105	3.14	3.13	1213	101	38	
CED	BW	WW	Milk	Year	Scrotal	Marb	RE	Fat	SBV				
I-2	1+4.5	1+4.3	1+1.7	1+8.1	na	1+.10	1+.12	1-.033	33.37				

# 754 Cordingley Angus Ranch

## CA 4 What Its Worth 809 \*\*

calved: 2/7/08 tattoo: 809 reg: 16273764

S A V 8180 TRAVELER 004 # SITZ TRAVELER 8180 #  
**S A V NET WORTH 4200** BOYD FOREVER LADY 8003  
 S A V MAY 2410 S A F 598 BANDO 5175 #  
 S A V MAY 6269 #  
 SITZ TRADITION RLS 8702 VERMILION DATELINE 7078 #  
**C A MISS TRADITION** R L S EISA EVERGREEN 5018  
 C A HIGH CLASS 517 HOFF HI HAND S C 654 #  
 C A MISS TONTO 102

BW	WW	205 Wt	NR	ADG	ADG Rat	365 Wt	YR	WDA	RFI	Fnl Wt	MBT	Ind	Scrtl
80	855	788	112	3.21	105	1302	109	3.16	0.3	1245	106	38	
CED	BW	WW	Milk	Year	Scrotal	Marb	RE	Fat	SBV				
na	1+4.2	1+5.9	1+2.1	1+10.3	na	1+.21	1+.17	1+.016	39.63				

# 758 Cordingley Angus Ranch

## C A Back to the Future 808 \*\*

calved: 2/21/08 tattoo: 808 reg: 16273767

PAPA UNIVERSE 515 # PAPA EQUATOR 2928 #  
**MW UNIVERSE 204 OF UNIV X939** PLD ERISKAY PAPA 011  
 MW BLACK AGGIE 939 TC STOCKMAN 365 #  
 M&W BLACK AGGIE 736 OF BP 54  
 HOFF HI HAND S C 654 # HOFF HI SPADE S C 491 #  
**C A HIGH CLASS 517** HOFF MISS ESSO EXTRA S C 420  
 C A MISS TONTO 102 LEACHMAN TONTO #  
 C A SUZY 7379

BW	WW	205 Wt	NR	ADG	ADG Rat	365 Wt	YR	WDA	RFI	Fnl Wt	MBT	Ind	Scrtl
84	825	752	107	3.57	117	1323	111	3.36	0.58	1278	108	37	
CED	BW	WW	Milk	Year	Scrotal	Marb	RE	Fat	SBV				
I 0	1+4.6	1+5.0	1+1.5	1+8.5	na	1+.06	1+.31	1-.021	40.62				

# 755 Cordingley Angus Ranch

## C A Double Your Worth 803 \*\*

calved: 2/9/08 tattoo: 803 reg: 16277537

S A V 8180 TRAVELER 004 # SITZ TRAVELER 8180 #  
**S A V NET WORTH 4200** BOYD FOREVER LADY 8003  
 S A V MAY 2410 S A F 598 BANDO 5175 #  
 S A V MAY 6269 #  
 HOFF LIMITED EDITION S C 594 # HOFF CHARGER S C 242  
**C A MISS EDITION 503** HOFF BOSS LADY S C 3V9  
 C A MISS EILEEN 7114 EILEENMERE LAD E B 025  
 C A VALLORIE 3114

BW	WW	205 Wt	NR	ADG	ADG Rat	365 Wt	YR	WDA	RFI	Fnl Wt	MBT	Ind	Scrtl
75	770	717	102	3.57	117	1288	108	3.01	-1.95	1180	109	37	
CED	BW	WW	Milk	Year	Scrotal	Marb	RE	Fat	SBV				
na	1+3.4	1+5.3	1+2.2	1+9.5	na	1+.07	1+.08	1+.026	27.09				

# 759 Cordingley Angus Ranch

## C A Universal Power 806 \*\*

calved: 2/21/08 tattoo: 806 reg: 16273768

PAPA UNIVERSE 515 # PAPA EQUATOR 2928 #  
**MW UNIVERSE 204 OF UNIV X939** PLD ERISKAY PAPA 011  
 MW BLACK AGGIE 939 TC STOCKMAN 365 #  
 M&W BLACK AGGIE 736 OF BP 54  
 M&W BLACK TRAVEL OF BP 54 17 W&W BLACK POWER 54  
**C A MISS BLACK T 921** C A TRAVELINA 1014  
 C A MISS MARY 5212 MARRIOTT OF WR BAR 8055 #  
 C A HANDEL 261

BW	WW	205 Wt	NR	ADG	ADG Rat	365 Wt	YR	WDA	RFI	Fnl Wt	MBT	Ind	Scrtl
90	840	756	108	3.11	102	1253	105	3.25	1.52	1235	102	33	
CED	BW	WW	Milk	Year	Scrotal	Marb	RE	Fat	SBV				
I+1	1+4.9	1+5.3	1+1.6	1+8.7	na	1+.04	1+.24	1-.028	37.61				

# 756 Cordingley Angus Ranch

## C A Universe 805 \*\*

calved: 2/14/08 tattoo: 805 reg: 16273765

PAPA UNIVERSE 515 # PAPA EQUATOR 2928 #  
**BENSONS UNIVERSE 308** PLD ERISKAY PAPA 011  
 BENSONS BLACKBIRD 313 HOFF NORTHLANDER S C 6029 #  
 BLACKBIRD B A F VAL 057  
 RIVERBEND 87G FAME 9189 V N A R FAME 87G  
**C A MISS FAME 172** NORTH FORK LUCY PRIDE 7018  
 C A MISS ULTRA 975 HOFF ULTRA S C 108 #  
 C A GEMSTONE 5114

BW	WW	205 Wt	NR	ADG	ADG Rat	365 Wt	YR	WDA	RFI	Fnl Wt	MBT	Ind	Scrtl
90	870	771	110	3.30	108	1299	109	3.46	-0.54	1338	107	38	
CED	BW	WW	Milk	Year	Scrotal	Marb	RE	Fat	SBV				
I-2	1+6.2	1+4.8	1+2.4	1+9.0	na	1+.05	1+.20	1-.018	38.81				



PAPA Universe 515



LCC New Standard

## 763 Scattering Creek Angus

### Scar American 8087 5846 \*\*

calved: 2/4/08 tattoo: 8087 reg: 16157131

SCHURRTOP M C PAPA EQUATOR 2928 #  
 SCHURRTOP AMERICAN 5846 SCHURRTOP 1483 9024  
 SCHURR 77 MARIAS 598 1889 # MARCYS 98 734 5  
 SCHURR MARIAS 2928 1241

TOMWALL B EMULATION 070 # BASIN EMULATION 5653 #  
 GLADWALL L LURA 6268 GLADWALL CLOVA PRIDE 8180 #  
 GLADWALL L LURA 4150 A A R OPTIMA 771  
 GLADWALL L LURA 9115

Dam Production  
 8 NR 99  
 na

BW	WW	205 Wt	NR	ADG	ADG Rat	365 Wt	YR	WDA	RFI	Fnl Wt	MBT Ind	Sertl
92	725	754	102	4.37	143	1453	122	3.27	-1.16	1298	118	38
CED	BW	WW	Milk	Year	Scrotal	Marb	RE	Fat	SBV			
-2	+4.2	+47	+24	+75	na	I+.09	I-.05	I-.014	28.98			

This outstanding son of a 11 year old Gladwall cow was good from the get-go. Calved unassisted, mountain dryland raised without creep.  
 Selling 2/3 interest and full possession.

Angus

## 760 Cordingley Angus Ranch

### C A Total 802 \*\*

calved: 2/24/08 tattoo: 8021 reg: 16273769

BON VIEW NEW DESIGN 1407 # B/R NEW DESIGN 036 #  
 LCC NEW STANDARD BON VIEW PRIDE 664  
 LCC SUNSET K3118 WAR VENTURE 8030 6008  
 LEACHMAN SUNSET G3008

SCHURRTOP GLOBAL # PAPA EQUATOR 2928 #  
 C A MISS GLOBAL SCHURRTOP 8019 9026 #  
 C A MISS RITA 8E8 4118 RITO 8E8 OF 5H11 TRAVELER #  
 C A MISS TONTO 1012

Dam Production  
 1 NR 110  
 1 YR 105

BW	WW	205 Wt	NR	ADG	ADG Rat	365 Wt	YR	WDA	RFI	Fnl Wt	MBT Ind	Sertl
68	835	772	110	3.01	98	1253	106	3.31	-3.09	1248	107	37.5
CED	BW	WW	Milk	Year	Scrotal	Marb	RE	Fat	SBV			
na	I+2.0	I+62	I+28	I+111	na	I+.22	I+.24	I-.001	45.44			

## 764 Marengo Valley Angus

### MVA Final Answer 2630 \*\*

calved: 2/25/08 tattoo: 809 reg: 16121982

SITZ TRAVELER 8180 # G D A R TRAVELER 71 #  
 S A V FINAL ANSWER 0035 SITZ EVERELDA ENTENSE 1137  
 S A V EMULOUS 8145 BON VIEW BANDO 598 #  
 S A V SKY EMULOUS 2124

RITO 2V1 OF 2536 1407 BON VIEW NEW DESIGN 1407 #  
 MVA 2V1 ERIKA 633 G A R PRECISION 2536  
 O H A MISS 245-633 ONION HOLLOW 6807-129-409  
 O H A MISS RITO 245

Dam Production  
 1 NR 113  
 na

BW	WW	205 Wt	NR	ADG	ADG Rat	365 Wt	YR	WDA	RFI	Fnl Wt	MBT Ind	Sertl
87	615	732	113	2.86	94	1189	100	2.86	-1.31	1075	103	39.5
CED	BW	WW	Milk	Year	Scrotal	Marb	RE	Fat	SBV			
+6	+1.8	+57	+24	+98	na	I+.27	I+.29	I+.035	44.19			

## 761 Cordingley Angus Ranch

### C A Forever Windy 807 \*\*

calved: 3/27/08 tattoo: 807 reg: 16277538

BUSHES GRAND DESIGN # BON VIEW NEW DESIGN 1407 #  
 C A FUTURE CROSS DESIGN 444 BUSHES LADY DIVIDEND 872 #  
 C A MISS FAME 291 RIVERBEND 87G FAME 9189  
 C A MISS BLACK POWER 007

A A R REALLY WINDY 1205 # A A R WINDY RIDGE 362  
 C A MISS WINDY E38 A A R LADY KELTON 2170  
 C A MISS RECONNECT 6202 C A RECONNECT 425  
 C A HANDEL 266

Dam Production  
 1 NR 114  
 na

BW	WW	205 Wt	NR	ADG	ADG Rat	365 Wt	YR	WDA	RFI	Fnl Wt	MBT Ind	Sertl
72	785	798	114	2.94	96	1269	108	3.36	-3.13	1160	108	38.5
CED	BW	WW	Milk	Year	Scrotal	Marb	RE	Fat	SBV			
na	I+1.1	I+51	I+21	na	na	I+.33	I+.02	I-.003	na			

## 765 Marengo Valley Angus

### MVA Upward 2041 \*\*

calved: 3/20/08 tattoo: 824 reg: 16121983

CONNEALY ONWARD CONNEALY LEAD ON #  
 SITZ UPWARD 307R ALTUNE OF CONANGA 6104  
 SITZ HENRIETTA PRIDE 81M SITZ VALUE 7097 #  
 SITZ HENRIETTA PRIDE 1370

ONION HOLLOW EXT 610-809 N BAR EMULATION EXT #  
 M V A ISABELLA 701 # O H A MISS 816-610  
 M V A MISS SENTRY G T SENTRY  
 O H A MISS PROMPTER 126

Dam Production  
 7 NR 107  
 3 YR 108

BW	WW	205 Wt	NR	ADG	ADG Rat	365 Wt	YR	WDA	RFI	Fnl Wt	MBT Ind	Sertl
84	620	736	113	3.36	110	1274	108	3.22	2.01	1135	105	36
CED	BW	WW	Milk	Year	Scrotal	Marb	RE	Fat	SBV			
+8	+0.2	+68	+19	+117	na	I+.20	I+.34	I+.009	54.15			

## 762 Scattering Creek Angus

### NEW Start 8057 P310 \*\*

calved: 3/10/08 tattoo: 8057 reg: 16132799

B/R NEW DESIGN 036 # V D A R NEW TREND 315 #  
 PASCALAR AYRES NEW VIEW P310 B/R BLACKCAP EMPRESS 76  
 PASCALAR ELINE RALLY P118 RITO 9FB3 OF 5H11 FULLBACK #  
 PASCALAR ELINE P174

J R AMBUSH 0151 HIGH VALLEY 4C6 AMBUSH #  
 WARDS BERRYESSA 396 # G G DELLA 7263  
 WARDS BERRYESSA 15 CONNEALY FREIGHTLINER #  
 J R BERRYESSA MAID 311G #

Dam Production  
 4 NR 114  
 na

BW	WW	205 Wt	NR	ADG	ADG Rat	365 Wt	YR	WDA	RFI	Fnl Wt	MBT Ind	Sertl
98	750	900	122	3.95	129	1532	129	3.74	0.76	1353	119	38
CED	BW	WW	Milk	Year	Scrotal	Marb	RE	Fat	SBV			
0	+4.1	+63	+24	+106	na	I+.16	I+.34	I+.024	45.93			

This long, deep correct bull is out of the best Pathfinder dam we own. He calved unassisted, was mountain dryland raised without creep. His adj. 205 of #900 speaks for itself. The dam is a moderate framed cow with a perfect udder.  
 Selling 2/3 interest and full possession.

## 767 Marengo Valley Angus

### MVA 633/202 \*\*

calved: 4/11/08 tattoo: 847 reg: 16121153

M V A NEUTRON HERMAN 944 S A NEUTRON 377 #  
 MVA HERMAN 227 M V A JUBILL 75 #  
 M V A AMY 645 # ONION HOLLOW EXT 610-809  
 O H A MISS 01-126-641

DA ES RO TWISTER 0627 # KRUGERRAND OF DONAMERE 490 #  
 M V A MANDY 930 DE KAP RITO BURGESS 682 #  
 M V A TARHATCHEE 625 LEACHMAN SAUGAHATCHEE 3000C #  
 M V A PRINCESS TARA

Dam Production  
 3 NR 114  
 1 YR 105

BW	WW	205 Wt	NR	ADG	ADG Rat	365 Wt	YR	WDA	RFI	Fnl Wt	MBT Ind	Sertl
97	550	733	113	2.94	96	1204	101	2.87	1.94	948	100	32
CED	BW	WW	Milk	Year	Scrotal	Marb	RE	Fat	SBV			
+4	+2.1	+54	+18	+91	na	I+.06	I+.08	I0	30.08			

# 772

## Twin Creek Angus

### T C A Objective 851

\*\*

calved: 2/25/08 tattoo: 851 reg: 16163371

S S TRAVELER 6807 T510 #  
S S OBJECTIVE T510 0T26 #  
S S MISS RITA R011 7R8

D H D TRAVELER 6807 #  
S S MISS HI SPADE A114 #  
S S RITO RITO R76 R011  
S S MISS ULTRESS U56

BICKLEY AMBUSH DESIGN 1011  
T C A AMBUSH DESIGN LULU 512  
T C A BLACK LABEL LULU 34

ROCKN D AMBUSH 1531 #  
BICKLEY BLACKCAP 2039  
R R BLACK LABEL 4560 #  
BLACKCAP LULU B B 115

Dam Production
2 NR 111
1 YR 105

BW	WW	205 Wt	NR	ADG	ADG Rat	365 Wt	YR	WDA	RFI	Fnl Wt	MBT	Ind	Scrtl
78	656	761	117	3.28	107	1285	109	3.27	-4.03	1228	113	35.5	

CED	BW	WW	Milk	Year	Scrotal	Marb	RE	Fat	SBV
+12	-0.6	+70	+26	+119	na	1+.70	1+.31	1+.009	67.80

Grandam's Production 6 NR 106, 5 YR 108. From a very good maternal and productive cow family. Grandam is a maternal sister to the dam of the Accelerated Genetics sire TCA Blackhawk. Lulu 34 has produced progeny that average 5@110 IMF, 5@101 REA, 5@85 Rib Fat, 5@76 Rump Fat. Great prospect here.

Selling 2/3 interest and full possession.

# 773

## Twin Creek Angus

### T C A Objective 855

\*\*

calved: 3/1/08 tattoo: 855 reg: 16163375

S S TRAVELER 6807 T510 #  
S S OBJECTIVE T510 0T26 #  
S S MISS RITA R011 7R8

D H D TRAVELER 6807 #  
S S MISS HI SPADE A114 #  
S S RITO RITO R76 R011  
S S MISS ULTRESS U56

MORGAN'S DIRECTION 111 9901  
T C A MORGAN'S PATTY 511  
T C A PATTY UNIVERSE 319

C A FUTURE DIRECTION 5321 #  
MCC BARBIE 9901 5205 797  
PAPA UNIVERSE 515 #  
FOUNTAINS 1921 PATTY 3-13 #

Dam Production
2 NR 106
1 YR 99

BW	WW	205 Wt	NR	ADG	ADG Rat	365 Wt	YR	WDA	RFI	Fnl Wt	MBT	Ind	Scrtl
86	614	729	112	3.47	114	1284	108	3.09	-1.03	1148	109	36.5	

CED	BW	WW	Milk	Year	Scrotal	Marb	RE	Fat	SBV
+9	+1.1	+63	+30	+108	na	1+.53	1+.36	1-.010	58.12

Stacking feed efficiency sires, great potential in this bull for all facets of beef production. He is a heavier muscled Objective son. Dam is a very nice Morgan's Direction, next dam a Papa Universe then a Papa Forte.

# 774

## Twin Creek Angus

### T C A Objective 857

\*\*

calved: 3/2/08 tattoo: 857 reg: 16163377

S S TRAVELER 6807 T510 #  
S S OBJECTIVE T510 0T26 #  
S S MISS RITA R011 7R8

D H D TRAVELER 6807 #  
S S MISS HI SPADE A114 #  
S S RITO RITO R76 R011  
S S MISS ULTRESS U56

S A V 5175 BANDO 0699  
T C A TREASURE 0699 601  
SWEETWATER TREASURE 73M

S A F 598 BANDO 5175 #  
L L A GEORGINA 419  
BON VIEW NEW DESIGN 1407 #  
SWEETWATER TREASURE 0149

Dam Production
1 NR 112
na

BW	WW	205 Wt	NR	ADG	ADG Rat	365 Wt	YR	WDA	RFI	Fnl Wt	MBT	Ind	Scrtl
76	578	729	112	3.55	116	1296	110	3.09	-2.26	1145	112	35	

CED	BW	WW	Milk	Year	Scrotal	Marb	RE	Fat	SBV
+12	-0.1	+68	+27	+122	na	1+.65	1+.53	1+.009	69.52

Grandam's Production 3 NR 105, 2 YR 110. Look up this bull's pedigree, a sire stacked with Angus greats. Better yet, he traces back on his maternal side to the legendary Traveler 58 cow. The potential this bull has as a herd sire is unlimited.

Selling 2/3 interest and full possession.

# 775

## Twin Creek Angus

### T C A Top Gun 852

\*\*

calved: 2/25/08 tattoo: 852 reg: 16163372

BON VIEW NEW DESIGN 1407 #  
CIRCLE A ENDEAVOR 2058  
CIRCLE A RITA 5H11-6524

B/R NEW DESIGN 036 #  
BON VIEW PRIDE 664  
SVF GDAR 216 LTD #  
CIRCLE A RITA 5H11 3201

S A F DIRECTIVE  
CORNERSTONE PROUD FORMERA504  
CORNERSTONE PROUD FORMERA205

MILLCREEK DIVERSITY #  
S A F ROYAL QUEEN 5084  
GDAR SVF TRAVELER 234D #  
ROYAL PROUD FORMERA KELSY508

Dam Production
2 NR 112
1 YR 106

BW	WW	205 Wt	NR	ADG	ADG Rat	365 Wt	YR	WDA	RFI	Fnl Wt	MBT	Ind	Scrtl
87	640	742	114	3.49	114	1300	109	3.11	2.42	1168	107	39	

CED	BW	WW	Milk	Year	Scrotal	Marb	RE	Fat	SBV
+9	+0.9	+60	+28	+105	na	1+.21	1+.43	1-.001	50.93

Sired by Circle A Endeavor, an ABS sire that was lost way too early. This herd sire prospect puts it all together - phenotype, performance, pedigree and carcass. Dam is one of our best cows.

Selling 2/3 interest and full possession.

# 776

## Twin Creek Angus

### T C A Endeavor 854

\*\*

calved: 2/27/08 tattoo: 854 reg: 16163374

BON VIEW NEW DESIGN 1407 #  
CIRCLE A ENDEAVOR 2058  
CIRCLE A RITA 5H11-6524

B/R NEW DESIGN 036 #  
BON VIEW PRIDE 664  
SVF GDAR 216 LTD #  
CIRCLE A RITA 5H11 3201

B/R NEW DESIGN 036 #  
BICKLEY BLACKCAP 2039  
G A R EXT 517

V D A R NEW TREND 315 #  
B/R BLACKCAP EMPRESS 76  
N BAR EMULATION EXT #  
G A R BANDO 2094

Dam Production
6 NR 105
5 YR 104

BW	WW	205 Wt	NR	ADG	ADG Rat	365 Wt	YR	WDA	RFI	Fnl Wt	MBT	Ind	Scrtl
86	608	671	103	3.18	104	1179	99	2.96	-0.49	1108	102	32.5	

CED	BW	WW	Milk	Year	Scrotal	Marb	RE	Fat	SBV
+8	+1.5	+55	+26	+100	1+.04	1+.44	1+.36	1+.012	53.54

Sired by Circle A Endeavor, an ABS sire that would have seen heavy use if he was available. We really like these calves. Fourth dam on the maternal side of this bull is the Scotchcap 867 cow. A very good cow family behind this bull.

# 777

## Brand Angus

### Brand 1407 8002

\*\*

calved: 12/23/07 tattoo: 8002 reg: +16114177

B/R NEW DESIGN 036 #  
BON VIEW NEW DESIGN 1407 #  
BON VIEW PRIDE 664

V D A R NEW TREND 315 #  
B/R BLACKCAP EMPRESS 76  
G A R SLEEP EASY 1009 #  
BON VIEW PRIDE 1551 #

BR MIDLAND #  
BARDA 244 OF WOODLAWN  
BARDA 1122 BCBR

TWIN VALLEY PRECISION E161 #  
BR ROYAL LASS 7036-19  
GDAR SVF TRAVELER 234D #  
BARDA 8208 B C B R

Dam Production
1 NR 118
na

BW	WW	205 Wt	NR	ADG	ADG Rat	365 Wt	YR	WDA	RFI	Fnl Wt	MBT	Ind	Scrtl
62	836	823	ET	3.04	99	1310	111	2.84	-4.05	1250	112	38	

CED	BW	WW	Milk	Year	Scrotal	Marb	RE	Fat	SBV
1+8	1+1.3	1+58	1+26	1+97	na	1+.95	1+.46	1+.042	58.41

A son of this donor had the highest IMF score and a .97 EPD last year at Midland and sold for \$5500 to the Holder Brothers from Oklahoma. A flush on this female sold for \$10,000 in the 2006 National Western Female Sale.

Selling 2/3 interest and full possession.

# 778

## Brand Angus

### Brand Objective 8006

\*\*

calved: 1/16/08 tattoo: 8006 reg: +16114180

S S OBJECTIVE T510 0T26 #  
QUAKER HILL OBJECTIVE 3J15  
QUAKER HILL QUEEN 1L4 #

S S TRAVELER 6807 T510 #  
S S MISS RITA R011 7R8  
BW/QHF BLACKCAP LAD  
ANKONY QUEEN Q H F R981

RITO PULLE  
ER FLORABELLE FANNY P325  
ER FLORABELLE FANNY K009 #

ROCKN D AMBUSH 1531 #  
G A R PRECISION 2536  
S A F FOCUS OF E R #  
E R FLORABELLE FANNY H015

Dam Production
1 NR 120
na

BW	WW	205 Wt	NR	ADG	ADG Rat	365 Wt	YR	WDA	RFI	Fnl Wt	MBT	Ind	Scrtl
75	698	688	ET	4.37	143	1387	116	3.23	-0.92	1343	121	33.5	

CED	BW	WW	Milk	Year	Scrotal	Marb	RE	Fat	SBV
10	1+4.4	1+66	1+24	1+115	na	1+.42	1+.39	1+.018	59.37

The dam of this herd sire is not only a performance powerhouse, she also has an excellent phenotype to go along with it. This potential herd sire is in the top 1% for WW and YW, the top 30% for Marb, & top 10% for REA. He gained 4.85lbs/day at first progress weight.

Selling 2/3 interest and full possession.

# 779

## Brand Angus

### Brand Predestined 8011

\*\*

calved: 1/21/08 tattoo: 8011 reg: +16115582

B/R NEW DESIGN 036 #  
G A R PREDESTINED #  
G A R EXT 4206 #

V D A R NEW TREND 315 #  
B/R BLACKCAP EMPRESS 76  
N BAR EMULATION EXT #  
G A R 6807 TRAVELER 1432

BR MIDLAND #  
BARDA 244 OF WOODLAWN  
BARDA 1122 BCBR

TWIN VALLEY PRECISION E161 #  
BR ROYAL LASS 7036-19  
GDAR SVF TRAVELER 234D #  
BARDA 8208 B C B R

Dam Production
1 NR 118
na

BW	WW	205 Wt	NR	ADG	ADG Rat	365 Wt	YR	WDA	RFI	Fnl Wt	MBT	Ind	Scrtl
90	670	697	ET	3.64	119	1229	103	2.98	2.25	1223	108	36.5	

CED	BW	WW	Milk	Year	Scrotal	Marb	RE	Fat	SBV
1+6	1+4.8	1+48	1+24	1+95	na	1+.80	1+.56	1+.055	62.37

A son had the highest IMF score and a .97 IMF EPD last year at Midland and sold for \$5500 to the Holder Brothers of OK. He will be in the top 1% for Marb, RE and \$Beef and top 10% for WW & YW EPD. Full sib embryos brought \$1400 per embryo at the 2007 National Western Female Sale.

Selling 2/3 interest and full possession.

# 781

## Brand Angus Brand Predestined 8014

\*\*

calved: 1/22/08

tattoo: 8014

reg: +16115583

B/R NEW DESIGN 036 #  
G A R PREDESTINED #  
G A R EXT 4206 #V D A R NEW TREND 315 #  
B/R BLACKCAP EMPRESS 76  
N BAR EMULATION EXT #  
G A R 6807 TRAVELER 1432  
TWIN VALLEY PRECISION E161 #  
BR ROYAL LASS 7036-19  
GDAR SVF TRAVELER 234D #  
BARDA 8208 B C B RDam Production  
1 NR 118  
na

BW	WW	205 Wt	NR	ADG	ADG Rat	365 Wt	YR	WDA	RFI	Fnl Wt	MBT Ind	Sertl
85	678	657	ET	3.70	121	1249	105	3.08	2.2	1263	109	36
CED	BW	WW	Milk	Year	Scrotal	Marb	RE	Fat	SBV			
1+6	1+4.4	1+54	1+24	1+97	na	1+.88	1+.67	1+.051	65.66			

A son had the highest IMF score and a .97 IMF EPD last year at Midland and sold for \$5500 to the Holder Brothers of OK. He will be in the top 1% for Marb, RE and \$Beef and top 10% for WW & YW EPD. This combination of performance, phenotype and carcass excellence should prove to be a great real world combination.

Selling 2/3 interest and full possession.



K W C C Blackbird 1139 - Dam of Lots 783 - 787

Angus

# 783

## Fair Acres Stock Farms

### Raven 2131 of FAF

\*\*

calved: 3/11/08

tattoo: 2131

reg: +16127353

B C MARATHON 7022  
BC 7022 RAVEN 7965  
O C C BLACKBIRD 796FO C C KIRBY 633K  
GIBBET HILL MIGNONNE E37  
O C C BONANZA 880B #  
O C C BLACKBIRD 779ADam Production  
2 NR 105  
1 YR 104NORTHERN IMPROVEMENT 4480 GF #  
K W C C BLACKBIRD 1139  
BLR MISS EXT 6102TC STOCKMAN 365 #  
BLACKCAP OF R R 5367  
BON VIEW BANDO 598 #  
G A R EXT 1803

BW	WW	205 Wt	NR	ADG	ADG Rat	365 Wt	YR	WDA	RFI	Fnl Wt	MBT Ind	Sertl
87	709	693	ET	3.07	100	1184	99	3.13	2.93	1130	98	34
CED	BW	WW	Milk	Year	Scrotal	Marb	RE	Fat	SBV			
1+5	1+2.1	1+41	1+23	1+75	na	1+.19	1+.41	1-.005	43.99			

Flush brother to Lot 787. A full sister is a top replacement for us. Maternal brothers to Lots 784, 785 and 786. Their dam is our top young donor. Dam's production: 10 REA 101. One daughter in production with 2 WW 105. Strong maternal.

# 785

## Fair Acres Stock Farms

### Blackspirit 2130 of FAF

\*\*

calved: 3/14/08

tattoo: 2130

reg: +16127351

SCHURRTOP M C  
SCHURRTOP MC 2500  
SCHURRTOP R S 1413 2153PAPA EQUATOR 2928 #  
SCHURRTOP 1483 9024  
BROOKS SCHURR TREND  
RYANS SCHURRTOP 2125Dam Production  
2 NR 105  
1 YR 104NORTHERN IMPROVEMENT 4480 GF #  
K W C C BLACKBIRD 1139  
BLR MISS EXT 6102TC STOCKMAN 365 #  
BLACKCAP OF R R 5367  
BON VIEW BANDO 598 #  
G A R EXT 1803

BW	WW	205 Wt	NR	ADG	ADG Rat	365 Wt	YR	WDA	RFI	Fnl Wt	MBT Ind	Sertl
81	682	674	ET	2.41	79	1060	89	2.78	1.01	995	92	38
CED	BW	WW	Milk	Year	Scrotal	Marb	RE	Fat	SBV			
1+4	1+3.1	1+43	1+29	1+78	na	1+.04	1-.04	1-.026	23.64			

Flush brother to Lots 784 and 786. They are part of an outstanding flush which totaled these three bulls; two outstanding bulls that sold well in the 2008 Midland Bull Test; and 6 heifers that are all being retained for our herd. Maternal brothers to Lots 783 and 787.

# 784

## Fair Acres Stock Farms

### Blackspirit 2126 of FAF

\*\*

calved: 3/9/08

tattoo: 2126

reg: +16127349

SCHURRTOP M C  
SCHURRTOP MC 2500  
SCHURRTOP R S 1413 2153PAPA EQUATOR 2928 #  
SCHURRTOP 1483 9024  
BROOKS SCHURR TREND  
RYANS SCHURRTOP 2125Dam Production  
2 NR 105  
1 YR 104NORTHERN IMPROVEMENT 4480 GF #  
K W C C BLACKBIRD 1139  
BLR MISS EXT 6102TC STOCKMAN 365 #  
BLACKCAP OF R R 5367  
BON VIEW BANDO 598 #  
G A R EXT 1803

BW	WW	205 Wt	NR	ADG	ADG Rat	365 Wt	YR	WDA	RFI	Fnl Wt	MBT Ind	Sertl
83	740	719	ET	2.31	76	1089	91	3.04	2.53	1105	90	35.5
CED	BW	WW	Milk	Year	Scrotal	Marb	RE	Fat	SBV			
1+4	1+3.1	1+43	1+29	1+78	na	1-.02	1+.01	1-.021	27.79			

Flush brother to Lots 785 and 786. They are part of an outstanding flush which totaled these three bulls; two outstanding bulls that sold well in the 2008 Midland Bull Test; and 6 heifers that are all being retained for our herd. Maternal brothers to Lots 783 and 787.

# 786

## Fair Acres Stock Farms

### Blackspirit 2128 of FAF

\*\*

calved: 3/10/08

tattoo: 2128

reg: +16127350

SCHURRTOP M C  
SCHURRTOP MC 2500  
SCHURRTOP R S 1413 2153PAPA EQUATOR 2928 #  
SCHURRTOP 1483 9024  
BROOKS SCHURR TREND  
RYANS SCHURRTOP 2125Dam Production  
2 NR 105  
1 YR 104NORTHERN IMPROVEMENT 4480 GF #  
K W C C BLACKBIRD 1139  
BLR MISS EXT 6102TC STOCKMAN 365 #  
BLACKCAP OF R R 5367  
BON VIEW BANDO 598 #  
G A R EXT 1803

BW	WW	205 Wt	NR	ADG	ADG Rat	365 Wt	YR	WDA	RFI	Fnl Wt	MBT Ind	Sertl
81	825	804	ET	1.85	61	1100	92	2.95	2.11	1068	87	35
CED	BW	WW	Milk	Year	Scrotal	Marb	RE	Fat	SBV			
1+4	1+3.1	1+43	1+29	1+78	na	1+.08	1+.23	1-.023	38.73			

Flush brother to Lots 784 and 785. They are part of an outstanding flush which totaled these three bulls; two outstanding bulls that sold well in the 2008 Midland Bull Test; and 6 heifers that are all being retained for our herd. Maternal brothers to Lots 783 and 787.



Schurrtop MC 2500

# 787

## Fair Acres Stock Farms

### Raven 2127 of FAF

\*\*

calved: 3/10/08

tattoo: 2127

reg: +16127352

B C MARATHON 7022  
BC 7022 RAVEN 7965  
O C C BLACKBIRD 796FO C C KIRBY 633K  
GIBBET HILL MIGNONNE E37  
O C C BONANZA 880B #  
O C C BLACKBIRD 779ADam Production  
2 NR 105  
1 YR 104NORTHERN IMPROVEMENT 4480 GF #  
K W C C BLACKBIRD 1139  
BLR MISS EXT 6102TC STOCKMAN 365 #  
BLACKCAP OF R R 5367  
BON VIEW BANDO 598 #  
G A R EXT 1803

BW	WW	205 Wt	NR	ADG	ADG Rat	365 Wt	YR	WDA	RFI	Fnl Wt	MBT Ind	Sertl
89	699	682	ET	2.88	94	1143	96	3.06	-4.53	1108	104	35
CED	BW	WW	Milk	Year	Scrotal	Marb	RE	Fat	SBV			
1+5	1+2.1	1+41	1+23	1+75	na	1+.29	1+.35	1-.006	46.99			

Flush brother to Lot 783. A full sister is a top replacement for us. Maternal brothers to Lots 784, 785 and 786. Their dam is our top young donor. Dam's production: 2 WW 105, 1 YW 104, 10 REA 101. One daughter in production with 2 WW 105. Strong maternal.



V A R Ever Entense 4052 - Dam of Lot 790

## 792 Central Highlands Ranch

### Highlands Ultimate 114U \*\*

calved: 2/25/08      tattoo: 114U      reg: 16033030

BON VIEW NEW DESIGN 208 #      B/R NEW DESIGN 036 #  
**TC TOTAL 410**      BON VIEW ERICA 443 #  
 TC ERICA EILEEN 2047      TWIN VALLEY PRECISION E161 #  
    TC ERICA EILEEN 5116 #  
    ROCKN D AMBUSH 1531 #  
 JR ROCK'N D AMBUSH 042J      J R ZELDA 267H  
**ER CLOVIA PRIDE M314**      S A F FOCUS OF E R #  
 ER CLOVIA PRIDE H011      TC CLOVIA PRIDE 6078

		<b>Dam Production</b>										
		5 NR 99 3 YR 101										
BW	WW	205 Wt	NR	ADG	ADG Rat	365 Wt	YR	WDA	RFI	Fnl Wt	MBT Ind	Scrtl
102	736	703	108	3.36	110	1241	104	3.11	-1.33	1170	107	33.5
CED	BW	WW	Milk	Year	Scrotal	Marb	RE	Fat	SBV			
-1	+4.1	+65	+25	+112	1-0.31	1+.57	1+.29	1-.005	63.10			

## 790 Schmidt Century Farm

### Schmidt 2V Entense 801 \*\*

calved: 1/7/08      tattoo: 801      reg: 15969846

BON VIEW NEW DESIGN 1407 #      B/R NEW DESIGN 036 #  
**RITO 2V1 OF 2536 1407**      BON VIEW PRIDE 664  
 G A R PRECISION 2536      G A R PRECISION 1680 #  
    G A R EXT 2104  
    TWIN VALLEY PRECISION E161 #  
 BR MIDLAND #      BR ROYAL LASS 7036-19  
**V A R EVER ENTENSE 4052**      A A R NEW TREND #  
 SHADYBROOK EVER ENTENSE 179H      SITZ EVERELDA ENTENSE 1137

		<b>Dam Production</b>										
		2 NR 101 1 YR 103										
BW	WW	205 Wt	NR	ADG	ADG Rat	365 Wt	YR	WDA	RFI	Fnl Wt	MBT Ind	Scrtl
86	703	712	100	3.43	112	1261	106	3.08	-0.73	1308	105	38
CED	BW	WW	Milk	Year	Scrotal	Marb	RE	Fat	SBV			
1+5	1+3.5	1+52	1+24	1+95	na	1+.52	1+.38	1+.034	54.32			

*Dam's production: 2 BWR 99. Maternal grandam was selected by Vintage Angus as the \$30,000 top-selling heifer calf of a past Shady Brook Angus sale in TN. Maternal grandam is the \$400,000 valued Sitz Everelda Entense 1137.*  
**Retaining 1/3 in herd semen interest.**

## 793 Central Highlands Ranch

### Highlands Universe 115U \*\*

calved: 2/28/08      tattoo: 115U      reg: 16014814

LAFLINS CUTTING EDGE 2075      W C NORTHERN EDGE 0C04  
**LAFLINS CUTTER 5133**      LAFLINS QUEEN JULIET 713  
 LAFLINS GALAXIE 3008      BON VIEW BANDO 598 #  
    LAFLINS GALAXIE 758 E  
    B/R NEW DESIGN 036 #  
 BON VIEW NEW DESIGN 1407 #      BON VIEW PRIDE 664  
**FV EVERELDA ENTENSE R431**      B/R NEW DIMENSION 7127 #  
 FV EVERELDA ENTENSE 3357      TWIN HILL EVERELDA 9162

		<b>Dam Production</b>										
		1 NR 102 na										
BW	WW	205 Wt	NR	ADG	ADG Rat	365 Wt	YR	WDA	RFI	Fnl Wt	MBT Ind	Scrtl
87	622	663	102	3.21	105	1177	99	2.80	-4.8	1045	107	34
CED	BW	WW	Milk	Year	Scrotal	Marb	RE	Fat	SBV			
+6	+2.6	+46	+28	+84	na	1+.46	1+.39	1+.006	51.60			

## 791 Schmidt Century Farm

### Schmidt Forever Midland 802 \*\*

calved: 3/6/08      tattoo: 802      reg: +16059578

TWIN VALLEY PRECISION E161 #      G A R PRECISION 1680 #  
**BR MIDLAND #**      W C C BLACKCAP C9  
 BR ROYAL LASS 7036-19      S A F NEUTRON #  
    S A F ROYAL LASS 7036 #  
    EMULATION N BAR 5522 #  
 N BAR EMULATION EXT #      N BAR PRIMROSE 2424  
**CLIFTON FOREVER LADY MLA 929**      A A R NEW TREND #  
 T R A SIMPLY FOREVER 549      S V F FOREVER LADY 1120

		<b>Dam Production</b>										
		na 2 YR 99										
BW	WW	205 Wt	NR	ADG	ADG Rat	365 Wt	YR	WDA	RFI	Fnl Wt	MBT Ind	Scrtl
88	565	660	ET	3.61	118	1238	104	3.18	0.46	1165	105	34
CED	BW	WW	Milk	Year	Scrotal	Marb	RE	Fat	SBV			
1+7	1+2.3	1+44	1+13	1+82	1-0.02	1+.50	1+.13	1+.037	43.24			

**Retaining 1/3 in herd semen interest.**

## 794 Central Highlands Ranch

### Highlands Ulysses 116U \*\*

calved: 3/2/08      tattoo: 116U      reg: 16033031

SITZ TRAVELER 8180 #      G D A R TRAVELER 71 #  
**S A V 8180 TRAVELER 004 #**      SITZ EVERELDA ENTENSE 1137  
 BOYD FOREVER LADY 8003      A A R NEW TREND #  
    S V F FOREVER LADY 57D  
    PARAMONT AMBUSH 2172 #  
 ROCKN D AMBUSH 1531 #      MS BLACKCAP BAND OF R D 1301  
**FV PRIMROSE LADY R127**      BALDRIDGE NOTCH A C #  
 S V F PRIMROSE LADY 194H      S V F PRIMROSE LADY 9446

		<b>Dam Production</b>										
		na na										
BW	WW	205 Wt	NR	ADG	ADG Rat	365 Wt	YR	WDA	RFI	Fnl Wt	MBT Ind	Scrtl
82	550	577	89	3.55	116	1144	97	2.70	0.86	1000	100	32.5
CED	BW	WW	Milk	Year	Scrotal	Marb	RE	Fat	SBV			
+7	+1.5	+48	+18	+86	na	1+.34	1-.03	1+.027	33.11			



Clifton Forever Lady MLA 929 - Dam of Lot 791

## 798 MJB Ranch

### M J B Ambush 31U \*\*

calved: 3/23/08      tattoo: 31U      reg: +16203287

PARAMONT AMBUSH 2172 #      BANDOLIER ESTON DURNNESS 42B #  
**ROCKN D AMBUSH 1531 #**      E W S MISS BURGESS 1720  
 MS BLACKCAP BAND OF R D 1301      TEHAMA BANDO 155 #  
    MISS BLACKCAP OF R D 1127  
    Q A S TRAVELER 23-4 #  
 R R TRAVELER 5204 #      ERISKAY OF ROLLIN ROCK 3302  
**LEACHMAN ANNIE B3003**      TEHAMA BANDO 155 #  
 LANDMARK ANNIE 005      LANDMARK ANNIE 859

		<b>Dam Production</b>										
		4 NR 114 2 YR 106										
BW	WW	205 Wt	NR	ADG	ADG Rat	365 Wt	YR	WDA	RFI	Fnl Wt	MBT Ind	Scrtl
94	640	624	ET	3.05	100	1112	93	3.09	2.49	1078	99	36.5
CED	BW	WW	Milk	Year	Scrotal	Marb	RE	Fat	SBV			
1+7	1+1.2	1+35	1+14	1+69	1+0.45	1+.54	1.0	1+.003	46.70			

# 802

## MJB Ranch

### M J B Midland RFI 30U

\*\*

calved: 3/22/08

tattoo: 30U

reg: +16203284

BR MIDLAND #  
M A R MIDLAND EMPIRE 3092  
M A R LASS 4T 9141

TWIN VALLEY PRECISION E161 #  
BR ROYAL LASS 7036-19  
RITO 3X25 OF 5H11 EXT #  
K A F BLACKCAP 035

CONNEALY LEADTIME #  
CARLSON LEADTIME 83847  
CARLSON FAME 38647

CONNEALY DATELINE #  
RUTHS RONA OF CONANGA #  
S A F FAME #  
CARLSON MISS BULL DURHAM8647 #

Dam Production  
5 NR 111  
1 YR 107

BW	WW	205 Wt	NR	ADG	ADG Rat	365 Wt	YR	WDA	RFI	Fnl Wt	MBT Ind	Scrtl
91	684	665	ET	3.08	101	1158	97	3.17	-0.22	1110	102	33.5
CED	BW	WW	Milk	Year	Scrotal	Marb	RE	Fat	SBV			
1+7	1+2.3	1+57	1+22	1+93	na	1+42	1+33	1-018	54.79			

# 803

## MJB Ranch

### M J B Midland RFI 33U

\*\*

calved: 3/24/08

tattoo: 33U

reg: +16203290

BR MIDLAND #  
M A R MIDLAND EMPIRE 3092  
M A R LASS 4T 9141

TWIN VALLEY PRECISION E161 #  
BR ROYAL LASS 7036-19  
RITO 3X25 OF 5H11 EXT #  
K A F BLACKCAP 035

CONNEALY LEADTIME #  
CARLSON LEADTIME 83847  
CARLSON FAME 38647

CONNEALY DATELINE #  
RUTHS RONA OF CONANGA #  
S A F FAME #  
CARLSON MISS BULL DURHAM8647 #

Dam Production  
5 NR 111  
1 YR 107

BW	WW	205 Wt	NR	ADG	ADG Rat	365 Wt	YR	WDA	RFI	Fnl Wt	MBT Ind	Scrtl
86	662	648	ET	3.08	101	1141	96	3.06	1.91	1065	100	36
CED	BW	WW	Milk	Year	Scrotal	Marb	RE	Fat	SBV			
1+7	1+2.3	1+57	1+22	1+93	na	1+46	1+18	1-010	52.79			

Angus



## Angus Sire Lot Index

21AR Outfitter . . . . . 32, 33	. . . . . 311, 312, 777	Dr J Analyst M250 . . . . . 174, 175,
21AR Coal Bank C014 . . 30, 31, 570,733	Bon View New Design 878 . . . . . 702	. . . . . 477, 675, 724
4G New Frontier 6511 . . . . . 609	Boyd New Day 8005 . . . . . 23	Freys Cavalier . . . . . 420, 423, 425
ALC Big Eye D09N . . . . . 279	Boyd on Target 1083 . . . . . 348, 715	FV 20K King 308M . . . . . 11
ALC On The Mark . . . . . 393	Boyd Pound Maker 21 . . . . . 16, 20	GAR Expectation 4915 . . . . . 240
Autum Oaks Super Star 302 . . . . . 362,	BR Midland . . . . . 567, 791	GAR Grid Maker . . . . . 232, 380, 394, 395
. . . . . 364, 365, 366	BR Power Design 213 . . . . . 228, 230	GAR Integrity . . . . . 665
B C Lookout 7024 . . . . . 455	Brooks Premium 302 . . . . . 632	GAR Precision 1680 . . . . . 482
B/R Ambush 28 . . . . . 700	BSUM 878 Future 5302 . . . . . 38	GAR Precision 5771 . . . . . 314, 315
B/R Destination 727-928 . 529, 530, 536	BT Crossover 758N . . . . . 453	GAR Predestined . . . . . 5, 116, 158, 246,
B/R New Frontier 095 . . 193, 397, 429,	BT Right Time 24J . . . . . 24	. . . . . 256, 258, 280, 406, 440,
. . . . . 509, 510, 622	Buffalos Conclusive BN46 . . . . . 555	. . . . . 447, 581, 713, 714, 779,781
Bairds Danny Boy . . . . . 686, 687	CA Future Cross 444 . . . . . 761	GAR Retail Product . . . . . 405
Baldrige Kaboom K243 KCF . . . . . 250,	Circle A Endeavor 2058 . . . . . 775, 776	GAR Yield Grade . . . . . 703
. . . . . 251, 253, 255	Connealy Danny Boy . . . . . 276, 572, 689	Granger 208 ND 561 . . . . . 144
Bar Valentino 118 . . . . . 650	Connealy Forefront . . . . . 466	GT Shear Force . . . . . 322, 410, 411
Basin Franchise 6341 . . . . . 433	Connealy Foundation 426 . . . . . 98	HA Image Maker 0415 . . 47, 198, 199,
Basin Max 602C . . . . . 35, 201, 522	Connealy Freight Train . . 683, 684, 685	. . . . . 202, 207, 239, 245, 293, 541,
Basin Payweight 1075 . . . . . 681, 682	Connealy Freightliner . . . . . 129	. . . . . 542, 640, 641, 642, 712, 723
Basin Yellowstone 116P . . . . . 535	Connealy Front Page 0228 . . 147, 148	HARB Cincha 829 . . . . . 37
Basin Yellowstone R178 . . . . 71, 72, 73	Connealy Lead On . . . . . 662, 688	Harb Onward 116 . . . . . 69
BC 7022 Raven 7965 . . . . 99, 783, 787	Connealy Onward . . . . . 133, 135, 136,	HARB Windy 702 JH . . . 165, 166, 167,
BC Lookout 7024 . . . . . 487	. . . . . 137,142, 161, 162, 163,	. . . . . 168, 179, 180, 181
BC Marathon 7022 . . . . . 7, 385, 476,	. . . . . 164, 387, 468, 604, 677, 678	Hero 6267 of RR 2418 . . . . . 9
. . . . . 582, 612, 613	Connealy Overtime . . . . . 48, 49	Hoff Flythe Classic SC151 . . . . . 739
BC Matrix 4132 . . . . . 61	Connealy Packer 547 . . . . . 97	Hoff Limited EditionSC594 . . 737, 742,
BCC Bushwacker 41-93 . . 153, 310, 499	Connealy Thunder . . . . . 494	. . . . . 743, 745,746
Bear Mtn Owyhee 5012 . . . . 574, 575	Connealy Whitman . . . . . 56, 58, 59, 60	Holly Hill 2H05 0050 2215 . . . . . 546,
Benson Universe 308 . . . . . 756, 757	Crook Mt Really Windy 141 . . . . . 150	. . . . . 548, 549
BG Right Time 500 . . . . . 42	DAF Direct Hit . . . . . 390	HSAF Bando 1961 . . . . . 17, 275, 396,
Black Pine Focus 6161 . . . . . 600	Dalebanks Extender 6012 . . . . . 635	. . . . . 490, 495, 505, 538, 639
Bluegrass Direction 409 . . . . . 566	DCC New Design 5K12 . . 215, 221, 222	Hyline Right Time 338 . . 50, 389, 491,
Bluegrass New Design 205 . . . . . 663	DCC Rito Direct 3C3 . . . . . 217,223	. . . . . 498, 606, 651
Bon View Emulation EXT473 . 623, 624,	DDA Sure Enough 6D . . . . . 25	Hyline Rito 895 . . . . . 79
Bon View New Design 1407 . . . . . 305,	Director 375 OfDoubleDown . . . . . 667	Ideal 4545 of 7451 6224 . . . . 734, 736



# Angus Sire Lot Index, continued

ISU Imaging Q911 . . . . . 183	Rito 111 of 2536 Rito 616 . . . . 451, 173 , . . . . . 281, 282, 636, 708	Sitz RLS EmulationEXT4354 . . . . . 599
Jauer 353 Traveler 589 27 . . . . . 259	Rito 2V1 of 2536 1407 . . . . . 140, 141, . . . . . 247, 248, 790,	Sitz Tradition 8135 . . . . . 592
KCF Bennet In Demand . . . . . 74	Rito 2V1 of JUJ . . . . . 514	Sitz Traveler 8180 . . . . . 435
KCF Bennett Performer . . . . . 508, 511	Rito 616 of 4B20 6807 . . . . . 303	Sitz Traveler 9420 . . . . . 214, 219
KCF Bennett Total . . . . . 302, 306	Rito2 878 of 2536 BVND878 . . . . . 438	Sitz Upward 307R . 34, 36, 484, 674,765
Kesslers In Focus S162 . . . . . 67	Rockin Horse Artesian 609 . . . . . 41	Spur Success 2801 . . . . . 212
KMK Alliance 6595 187 . . . . . 77, 354	RockinHorseTailorMade456 . . . . 26, 27, . . . . . 28, 39,	SRA 2418 of RR 303 . . 110, 111, 112, 113
KMK Forager . . . . . 503	Rock'n D Ambush 1531 . . . . . 341,798,	SS Objective T510 OT26 . . . . 156, 283, . . . . . 332, 337, 343, 347, 400, . . . . . 437, 439, 441, 446, 448, . . . . . 449, 616, 617, 772, 773, 774
Lafins Cutter 5311 . . . . . 793	Rock'n D Dateline 2414 . . . . . 709	Stevenson CE Deluxe 1914 . . . . . 51
Lau Decade . . . . . 381, 382	RS First Light S909 R3 . . . . . 329	Stevenson Moneymaker R185 . . . . 118, . . . . . 119, 611
LCB Powerball 3106R . . . . . 679	S H B Right Time 3100 . . . . . 603	Summitcrest Stardom 1S54 . . 367, 371
LCC New Standard . . . . 44, 45, 46,725	SAF 598 Bando 5175 . . . . . 384	SydGen Bullet . . . . . 210, 211
MAR Midland Empire 3092 . . 802, 803,	SAF Focus of ER . . . . . 360, 361	Sydgen C C & 7 . . . . . 537
MAR Peacemaker 3068 . . . . . 716, 718, . . . . . 719, 722	SAF Strategy 9015 . . . . . 372	SydGen Contact . . . . . 75
Mc Cumber 449 T Value 633 . . . . 735	SAV 004 Density 4336 . . . . . 40	TC Franklin 619 . . . . . 81, 114
MCC Look Out 530 . . . . . 194, 195, 197	SAV 004 Predominant 4438 . . . . . 501	TC Grid Topper 335 . 416, 417, 418, 419
MVA Herman 227 . . . . . 767	SAV 5175 Bando 0699 . . . . . 233, 463	TC Gridiron 258 . . . . . 518, 727
MW Univ 204 of Univ x 939 . . 758, 759	SAV 8180 Traveler 004 . . . . . 385, 326, 339, 342, 430, 456, 459, 460, 481, 543, 638, 644, 645, 668, 794	TC Total 410 . . . . . 277, 464, 465, 533, . . . . . 619, 620, 621, 637, . . . . . 666, 692, 693, 760, 792
Mytty Alliance S247 . . . . . 138	SAV Bismarck 5682 . . . . . 177	Three Trees Primecut 0145 . . . 647, 648
Mytty In Focus . . . 6, 55, 65, 84, 85, 86, . . . . . 88, 89, 90, 91, 93, 143, 192, 200, . . . . . 205, 241, 242, 243, 249, 260, 297, . . . . . 298, 299, 340, 402, 403, 515, 558, . . . . . 565, 577, 583, 587, 595, 596, . . . . . 597, 634, 643, 655, 657, 671, 673	SAV Dominant 5405 . . . . . 226, 235	VDAR Bushwacker 3026 . . . . . 151
Mytty Midland R189 . . . . . 562	SAV Final Answer 0035 . . . . . 13, 14, 15, . . . . . 125, 127, 128, 169, 170, . . . . . 171, 317, 462, 726, 764	VDAR New Trend 315 . . . . . 78
N Bar Emulation EXT . . . . . 2, 3, 12, . . . . . 154, 571, 610	SAV FutureInvestment 5662 . . . . . 123	VDAR Sentinel 3016 . . . . . 152
Nichols Extra H6 . . . . . 676	SAV Judgment Day 6181 . . . . . 64	Vermilion Payweight J847 . 100, 101, 102
Nichols Extra K205 . . . . . 229, 442	SAV Net Worth 4200 . . . . . 94, 95, 188, . . . . . 189, 190, 191, 227, 231, 234, . . . . . 262, 454, 478, 479, 480, . . . . . 517,690, 748, 753, 754, 755	WAR Alliance 9126 6006 . . . . 387, 470, . . . . . 471, 472,
OCC Emblazon 854E . . . . . 434, 444	SAV Pathfinder 3134 . . . . 504, 569, 701	WCC Midtown R220 . . . . . 485
PAPA Hero Eq 6034 . . . . . 225	Schurrtop Absolute 5486 . . . . . 159	Whitestone Precision H141 . . . . . 265
Pascalar Ayres Nw Vw P310 . . . . . 762	Schurrtop American 5846 . . . . 698, 763,	Willwood Design 5664 . . . . . 358
Price Final Design 510 . . . . . 300	Schurrtop MC 2500 . . . . 784, 785, 786,	Wilson 208 Gold 602 . . . . . 351, 352
Quaker Hill Objective3J15 . . . 288, 526, . . . . . 608, 750, 752, 778	SDR Chief Justice 662 . . . . . 124	WMR Dateline 210 . . . . . 10, 117
RA Trinity T95 . . . . . 591	Sedgwicks Powerstroke7502 . . . . 452	WMR Hero 176 . . . . . 105
Rally Pioneer . . . . . 408	Sinclair Net PresentValue . . . . 263, 493, . . . . . 506, 507, 544	Woodhill Foresight . . . . 266, 268, 270, . . . . . 271, 272, 274, 289, . . . . . 290, 292, 383, 710
RCC Preference . . . . . 286	Sinclair Rito Legacy 3R9 . 519, 614, 615	Woodlawn Charge On 14 502, 660, 661
RDDA Overload 2437R . . . . . 121, 413, . . . . . 414, 415	Sitz Alliance 6595 . . 560, 602, 605, 627	Wulfs EXT 6106 . . . . . 155
REB Freedom 1156 . . . . . 184, 185, 187	Sitz New Design 458N . . . . . 344	XCR Kaboom All-SeasonS356 . . . . 204
Redland Emblazon 2021 . . . . . 696,	Sitz Onward 509R . . . . . 728, 730	YA Image Maker 648 . . . . . 294
Redland Emblazon 3234 . . . . . 126		



# Don't let 'em leave home without one!

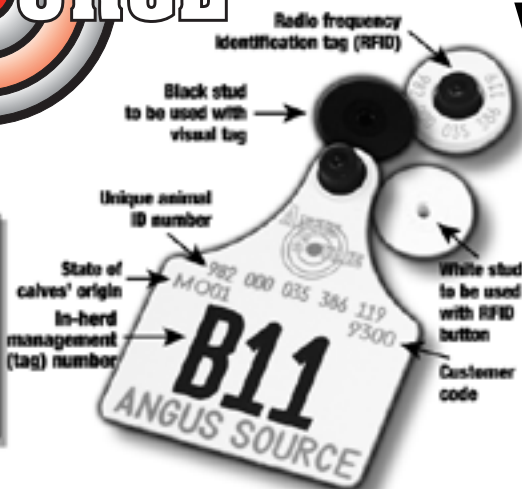

If you have calves to market, don't let them leave home without an AngusSource® tag. AngusSource adds value to your Angus-sired feeder cattle and replacement heifers by:

- Guaranteeing Angus genetics
- Verifying source and age
- Opportunity to qualify for *Certified Angus Beef®* regardless of hide color.

## Enrolling in AngusSource

### 1. Become a Producer Participant

To be eligible to supply calves to the AngusSource program, producers must have Angus-sired calves that originate on their operation, use registered Angus bulls, have management practices that allow for the identification of calves that are Angus-sired, and keep calving records that document the birth date of the oldest calf.

- Complete the AngusSource Producer Participant Enrollment Form and Agreement. Download forms at [www.angussource.com](http://www.angussource.com) or request by calling AngusSource.
- **These forms must be completed and returned via fax or mail to AngusSource before enrolling calves.**

### 2. Complete Training/Enroll Calves

Calves must be enrolled by the ranch of origin, sired by a registered Angus bull and have known group age. There is a \$50 fee for each enrollment. Visual tags are \$1/tag, matched-pair sets (radio frequency identification (RFID) button plus matching visual tag) \$3.25/set. Allflex tag applicator is \$17.50 (must use the red Allflex applicator to apply these tags).

- Complete training and enroll calves by calling AngusSource.
- Provide enrollment information to AngusSource and submit any required records.
- Choose a tag option. For \$1/head, receive a full-size laser-ink printed visual ear tag with customized in-herd management number. A RFID-matched pair (visual tag and an electronic tag) is available for \$3.25/head.
- Tags will be delivered 7-10 business days after enrollment is processed. Tag only those calves enrolled in AngusSource.

### 3. Print/Customize AngusSource Verification Certificate

- AngusSource Verification Certificates are generated for each lot of enrolled calves. Certificate includes the genetics, source and group-age.
- Access and customize/print certificates online, at [www.angussource.com](http://www.angussource.com) or by calling AngusSource.
- Customize the AngusSource Verification Certificate for feeder calves or replacement females. If marketing information is included, a listing will be activated on the AngusSource Web site for up to 90 days prior to sale date and is e-mailed to nearly 600 potential buyers.
- Print certificate to provide information to potential buyers.
- Buyers may request certificate by contacting AngusSource if one is not provided at the time of purchase.

For more information, contact AngusSource at 816-383-5100 or [angussource@angus.org](mailto:angussource@angus.org) or visit [www.angussource.com](http://www.angussource.com)

9/07

**807****Lake View Cattle Co.  
LAKEVIEW SIR DUDE 806** \*\*

calved: 01/09/08 IA tattoo: 806 LAKV reg: 1255198

PAR-LCC NEW ERA 1757K  
PAR DUDE A384N  
PAR SELMA K1220PAR LEGEND 710  
PAR BLOCKANA 606  
BJR MAKE MY DAY 981  
LCHMN SELMA H1019  
LMAN KING ROB 8621  
GLACIER REBALA  
SHOCO SIR ROBIN  
SHOCO GOLDIE 92Dam Production  
1 NR 101  
na

BW	WW	205 Wt	NR	ADG	ADG Rat	365 Wt	YR	WDA	RFI	Fnl Wt	MBT	Ind	Scrtl
73	700	696	101	3.01	107	1177	103	2.82	1.45	1193	101	36	
CED	BW	WW		Milk	Year	TM		Marb	REA	Fat			
5	-0.4	41		20	74	40		0.16	0.09	0.01			

Dam MPPA 100.4 Dam is out of the great Glacier Chateau that are top producers year after year. Sired by Par Dude, these calves are pick of the crop! Built right, this calf has solid numbers across the board, and from a first calf heifer to boot!

**808****Lake View Cattle Co.  
LAKEVIEW SIR CHATEAU 808** \*\*

calved: 01/11/08 IA tattoo: 808 LAKV reg: 1255172

LMAN KING ROB 8621  
GLACIER CHATEAU 744  
GLACIER REBALALEACHMAN ROBUST 7222  
LEACHMAN ELEANOR  
LCHMN MDLD HYYWT2463  
GLACIER REBALAS  
LCC HEAVEN OR BUST1000B  
GLACIER REBALAS  
BJR YOGO 002-104  
RD TOWAW BLOCKANA71LDam Production  
6 NR 101  
3 YR 107

BW	WW	205 Wt	NR	ADG	ADG Rat	365 Wt	YR	WDA	RFI	Fnl Wt	MBT	Ind	Scrtl
83	797	714	109	3.53	119	1279	108	3.15	0	1528	109	38	
CED	BW	WW		Milk	Year	TM		Marb	REA	Fat			
2	1.1	40		20	75	40		0.15	0.31	0.01			

Dam MPPA 100.7 Grandam's Production 9 NR 106, 5 YR 109. Here is a HERD BULL prospect. Out of a Chateau and BJR Tow Kana, you have the perfect package. His grandam has MPPAs of 105, and this dam produces our best calf consistently with low birth weights, growth and unsurpassed numbers.

Selling 2/3 interest and full possession.

**809****Lake View Cattle Co.  
LAKEVIEW SIR CC 809** \*\*

calved: 01/11/08 IA tattoo: 809 LAKV reg: 1255200

BUF CRK CHF 824-1658  
BFCK CHEROKEE CNYN 4912  
MRM 1431 8611 9109BUF CRK CHIEF092-824  
BFLO CRK CARIE VC473  
BUF CRK CHEROKEE1431  
MRM 8454 8219 8611GLACIER CHATEAU 744  
LAKEVIEW BLOCKANA 6003  
SHOCO BLOCKANALMAN KING ROB 8621  
GLACIER REBALA  
SHOCO SIR ROBIN  
VDAR BLACKANA 303Dam Production  
na  
na

BW	WW	205 Wt	NR	ADG	ADG Rat	365 Wt	YR	WDA	RFI	Fnl Wt	MBT	Ind	Scrtl
75	655	662	96	2.86	102	1119	98	2.72	0.19	1143	99	36.5	
CED	BW	WW		Milk	Year	TM		Marb	REA	Fat			
6	-0.5	35		19	61	36		0.06	0.41	0.01			

Dam MPPA 98.4 Grandam's Production 3 NR 101. Dam is a first calf heifer embryo calf, out of a full sister to Shoco Data, which is one of ABS's most rock solid bulls! Sired by the all famous Cherokee Canyon, this bull has breeding in abundance.

**810****Lake View Cattle Co.  
LAKEVIEW SIR CANYON 811** \*\*

calved: 01/12/08 IA tattoo: 811 LAKV reg: 1255177

BUF CRK CHF 824-1658  
BFCK CHEROKEE CNYN 4912  
MRM 1431 8611 9109BUF CRK CHIEF092-824  
BFLO CRK CARIE VC473  
BUF CRK CHEROKEE1431  
MRM 8454 8219 8611SHOCO SIR ROBIN  
SHOCO BLACKANA  
VDAR BLACKANA 303LMAN ROBIN HOOD 1174B  
VDAR BARLEE GB 3  
FCC RAMBO 502  
BJR BLOCKNA2206-3149Dam Production  
4 NR 100  
na

BW	WW	205 Wt	NR	ADG	ADG Rat	365 Wt	YR	WDA	RFI	Fnl Wt	MBT	Ind	Scrtl
71	755	678	103	3.63	129	1259	110	3.14	0.89	1520	110	34.5	
CED	BW	WW		Milk	Year	TM		Marb	REA	Fat			
9	-2.1	35		17	60	35		0.01	0.28	0.00			

Dam MPPA 99.6 Grandam's Production 10 NR 103, 6 YR 101. Another great Cherokee Canyon son! This bull's dam is a full sister to Shoco Data, owned and collected by ABS. This bull is thick and solid and the complete package from head to tail. Low BW and loads of growth with this bull.

**812****Lake View Cattle Co.  
LAKEVIEW SIR CC 815** \*\*

calved: 01/15/08 IA tattoo: 815 LAKV reg: 1255181

BUF CRK CHF 824-1658  
BFCK CHEROKEE CNYN 4912  
MRM 1431 8611 9109BUF CRK CHIEF092-824  
BFLO CRK CARIE VC473  
BUF CRK CHEROKEE1431  
MRM 8454 8219 8611SHOCO CHIEF  
SHOCO BARLEE  
SHOCO SCARLETSHOCO REBAL V8  
SHOCO BARLEE 605  
SHOCO TILLY 237  
VDAR LAKOTA 301Dam Production  
3 NR 106  
1 YR 99

BW	WW	205 Wt	NR	ADG	ADG Rat	365 Wt	YR	WDA	RFI	Fnl Wt	MBT	Ind	Scrtl
84	745	694	105	3.07	109	1185	104	2.94	0.29	1225	104	37	
CED	BW	WW		Milk	Year	TM		Marb	REA	Fat			
6	0.6	37		21	60	39		0.05	0.30	-0.01			

Dam MPPA 103.8 Grandam's Production 4 NR 107, 3 YR 102. This bull's dam is as solid producing as they come. She is the type of cow everyone wants, with a perfect temperament, udder correctness, and conformation. Both dam and grand dam have MPPAs of 104. and then top it all off with Cherokee Canyon!

**813****Lake View Cattle Co.  
LAKEVIEW SIR JUDGE 817** \*\*

calved: 01/15/08 IA tattoo: 817 LAKV reg: 1255191

BECKTON JULIAN GG B571  
MESSMER JUDGE 36N  
MESSMER ESTHER 2254BKT JULIAN 7526 G  
BKT MARTA 9A15 JL  
GLACIER MARIAS 548  
MESSMER ESTHER A900SHOCO CHANCE  
LAKEVIEW BLACKANA  
SHOCO BLACKANASHOCO SIR ROBIN  
SHOCO TOP PASS 094  
SHOCO YOGO  
SHOCO BLACKANADam Production  
2 NR 100  
na

BW	WW	205 Wt	NR	ADG	ADG Rat	365 Wt	YR	WDA	RFI	Fnl Wt	MBT	Ind	Scrtl
82	683	660	100	3.32	112	1191	100	2.85	1.48	1190	101	34	
CED	BW	WW		Milk	Year	TM		Marb	REA	Fat			
4	1.7	38		12	62	31		0.09	0.20	0.00			

Dam MPPA 99.7 Grandam's Production 4 NR 99, 1 YR 100. Another impressive Messmer Judge calf! This bull's dam was the prettiest calves we have ever raised. Dark red in color with a moderate frame and outstanding udder correctness, she is one of our favorites.

**814****Lake View Cattle Co.  
LAKEVIEW SIR DUDE 820** \*\*

calved: 01/19/08 IA tattoo: 820 LAKV reg: 1255188

PAR-LCC NEW ERA 1757K  
PAR DUDE A384N  
PAR SELMA K1220PAR LEGEND 710  
PAR BLOCKANA 606  
BJR MAKE MY DAY 981  
LCHMN SELMA H1019SHOCO SIR ROBIN  
LAKEVIEW LAKOTA  
SHOCO LAKOTA 203LMAN ROBIN HOOD 1174B  
VDAR BARLEE GB 3  
BJR RAMBLER 5162  
SHOCO LAKOTA RAM 717Dam Production  
2 NR 109  
1 YR 104

BW	WW	205 Wt	NR	ADG	ADG Rat	365 Wt	YR	WDA	RFI	Fnl Wt	MBT	Ind	Scrtl
89	750	732	111	3.08	104	1225	103	3.06	-0.25	1265	105	34.5	
CED	BW	WW		Milk	Year	TM		Marb	REA	Fat			
2	3.1	53		18	93	45		0.10	-0.01	-0.01			

Dam MPPA 104.9 Grandam's Production 6 NR 99. This Dude is amazing! Take a look at the growth on this guy. He is a long, thick bull with a dam that produces our largest growth calves year after year. His weaning and yearling weights are in the top 1%. This Dude is one you don't want to miss.

Selling 3/4 interest and full possession.

**815****Lake View Cattle Co.  
LAKEVIEW SIR CHATEAU 821** \*\*

calved: 01/20/08 IA tattoo: 821 LAKV reg: 1255199

LMAN KING ROB 8621  
GLACIER CHATEAU 744  
GLACIER REBALALEACHMAN ROBUST 7222  
LEACHMAN ELEANOR  
LCHMN MDLD HYYWT2463  
GLACIER REBALASSHOCO GOLDEN 927  
SHOCO BLACKANA  
SHOCO BLACKANA 24LMB GOLDEN BOY 719  
LOGAN'S GOLDENGIRL  
BJR RAMBLER 5162  
VDAR BLACKANA 303Dam Production  
3 NR 100  
2 YR 105

BW	WW	205 Wt	NR	ADG	ADG Rat	365 Wt	YR	WDA	RFI	Fnl Wt	MBT	Ind	Scrtl
74	636	591	90	3.85	137	1207	106	2.98	2.75	1228	105	35.5	
CED	BW	WW		Milk	Year	TM		Marb	REA	Fat			
6	-3.0	21		21	47	32		0.02	0.14	0.01			

Dam MPPA 99.8 Grandam's Production 6 YR 99. Here is your HEIFER BULL DELUXE. We are glad we have Glacier Chateau in our tank! His calves have been ones that people are the first to pick. The dam is a moderate framed cow with complete udder correctness and conformation. She is my wife's favorite.

Red Angus



Messmer Judge 36N

## 833 Welsh Prairie Red Angus

WPRA TANK 826 \*\*

calved: 03/24/08 IA tattoo: 826 WPRA reg: 1243018

UBAR GRAND PRIX 102  
3SCC GRAND PRIX S04  
K F GAMMER 340

LCHMN GRANDCANYON 1244G  
FORSTER COPPROQUEEN 7168  
N BAR EMULATION EXT  
BON VIEW GAMMER 2409

RED BRYLOR NEW TREND 22  
WPRA TONY 407  
WPRA TONY 803

SSS BLACK TREND 13B  
MEADOW CK MS SEAMAN 31A  
LCHMN ON TARGET 1016E  
RBJR REDJOY E402

Dam Production  
3 NR 109  
na

BW	WW	205 Wt	NR	ADG	ADG Rat	365 Wt	YR	WDA	RFI	Fnl Wt	MBT Ind	Sertl
82	703	834	118	3.47	123	1389	122	3.50	-2.42	1218	118	34
CED	BW	WW	Milk	Year	TM	Marb	REA	Fat				
5	0.5	40	23	74	43	na	na	na				

Dam MPPA 106.0

## 816

### Lake View Cattle Co. LAKEVIEW SIR JUDGE 822 \*\*

calved: 01/20/08 IA tattoo: 822 LAKV reg: 1255184

BECKTON JULIAN GG B571  
MESSMER JUDGE 36N  
MESSMER ESTHER 2254

BKT JULIAN 7526 G  
BKT MARTA 9A13 JL  
GLACIER MARIAS 548  
MESSMER ESTHER A900

SHOCO GOLDEN 927  
SHOCO FIREFLY  
SHOCO FIREFLY V88

LMB GOLDEN BOY 719  
LOGAN'S GOLDENGIRL  
BJR RAMBLER 5162  
RCN FIREFLY-CT 505

Dam Production  
3 NR 102  
2 YR 103

BW	WW	205 Wt	NR	ADG	ADG Rat	365 Wt	YR	WDA	RFI	Fnl Wt	MBT Ind	Sertl
92	722	687	104	3.71	126	1281	108	3.18	-0.46	1310	110	38
CED	BW	WW	Milk	Year	TM	Marb	REA	Fat				
4	1.5	36	14	65	32	0.12	0.24	0.00				

Dam MPPA 101.6 Grandam's Production 8 NR 100, 7 YR 101. What?!?! Messmer Judge and Firefly! We can't say enough about the Judge progeny. This bull is the complete package with solid numbers and superior bloodlines. We wish we had more just like him!  
Selling 3/4 interest and full possession.

## 834

### Six Iron Ranch SIX LANCER LAD U26 \*\*

calved: 02/10/08 IA tattoo: U26 GPA reg: 1268589

BECKTON LANCER F270 T  
BECKTON LANCER N199 TP  
BKT LARKABEL K768 EP

BECKTON LANCER T A664  
BECKTON LANA A754 PC  
BECKTON EPIC K F075  
BKT LARKABEL E645 MB

SIX RED MARIAH K10  
SIX MARIAH MAGESTY N121  
SIX ZEBU J119

DGR TOP MARIAH 8008  
WFR GRACE 3217 J  
SIX ZEBU ZO E43  
SIX SASSY STOUT E1

Dam Production  
4 NR 100  
na

BW	WW	205 Wt	NR	ADG	ADG Rat	365 Wt	YR	WDA	RFI	Fnl Wt	MBT Ind	Sertl
81	722	609	105	3.07	109	1100	96	2.87	-0.36	1123	103	36
CED	BW	WW	Milk	Year	TM	Marb	REA	Fat				
na	-0.8	34	14	59	30	-0.09	-0.12	0.01				

Dam MPPA 100.2 Calving Ease Bull.

## 830

### Welsh Prairie Red Angus WPRA DIRECTION 812 \*\*

calved: 03/06/08 IA tattoo: 812 WPRA reg: 1243021

BUF CRK CHF 824-1658  
BFCK CHEROKEE CNYN 4912  
MRM 1431 8611 9109

BUF CRK CHIEF092-824  
BFLO CRK CARIE VC473  
BUF CRK CHEROKEE1 431  
MRM 8454 8219 8611

C A FUTURE DIRECTION 5321  
WPRA EMMA 506  
WPRA EMMA 318

G A R PRECISION 1680  
C A MIS POWER FIX 308  
7SR 1110  
SODAK EMMA J9021

Dam Production  
1 NR 106  
na

BW	WW	205 Wt	NR	ADG	ADG Rat	365 Wt	YR	WDA	RFI	Fnl Wt	MBT Ind	Sertl
85	669	750	106	2.61	88	1167	98	2.99	-2.51	1095	101	37.5
CED	BW	WW	Milk	Year	TM	Marb	REA	Fat				
9	0.7	39	21	63	40	0.03	0.31	0.00				

Dam MPPA 102.4

## 835

### Six Iron Ranch SIX LANCER LAD U27 \*\*

calved: 02/10/08 IA tattoo: U27 GPA reg: 1268590

BECKTON LANCER F270 T  
BECKTON LANCER N199 TP  
BKT LARKABEL K768 EP

BECKTON LANCER T A664  
BECKTON LANA A754 PC  
BECKTON EPIC K F075  
BKT LARKABEL E645 MB

DGR TOP MARIAH 8008  
SIX TOP NOTION M40  
SIX DEB G1

LEACHMAN RED TOP 8658  
BJR MATTIE 002-1102  
SIX ZEBU ZO E43  
SIX JADED JOLT E71

Dam Production  
5 NR 104  
2 YR 105

BW	WW	205 Wt	NR	ADG	ADG Rat	365 Wt	YR	WDA	RFI	Fnl Wt	MBT Ind	Sertl
85	704	595	103	3.29	111	1122	94	3.03	-2.8	1185	105	37
CED	BW	WW	Milk	Year	TM	Marb	REA	Fat				
na	0.0	33	15	54	31	-0.07	-0.02	-0.01				

Dam MPPA 103.4

## 832

### Welsh Prairie Red Angus WPRA AVALANCHE 818 \*\*

calved: 03/11/08 IA tattoo: 818 WPRA reg: 1243023

PERKS ADVANCE 121R  
PIE AVALANCHE 381  
PIE MS GRAND C 036

RBJR ADVANCE A709  
PERKS MISS RAMBO 8105  
LCHMN GRANDCANYON 1244G  
PIE DUCHYO 474

BON VIEW NEW DESIGN 878  
WPRA BLACK RED JOY 508  
RBJR REDJOY E402

B/R NEW DESIGN 036  
BON VIEW GAMMER 85  
KFD RED RUNNER A106  
KFD REDJOY C301

Dam Production  
2 NR 106  
na

BW	WW	205 Wt	NR	ADG	ADG Rat	365 Wt	YR	WDA	RFI	Fnl Wt	MBT Ind	Sertl
77	650	747	106	3.30	117	1275	112	3.29	-0.16	1188	109	40
CED	BW	WW	Milk	Year	TM	Marb	REA	Fat				
9	-0.3	33	18	71	35	0.05	0.25	0.00				

Dam MPPA 103.4

## 838

### Six Iron Ranch SIX BLAZEN U129 \*\*

calved: 03/06/08 IA tattoo: U129 GPA reg: 1268632

SIX FIRE BLAZE P35  
SIX BLAZEN FIRE S54  
SIX RED MISS P70

RED BLAZE V415  
SIX CHATELAINE 72  
SIX RED MARIAH K10  
SIX ZEBU ZEST K180

H M C NEW DESIGN 19  
SIX NIFTY DESIGN N101  
SIX JASMINE JOLT F113

BON VIEW NEW DESIGN 878  
M A R DIXIE 4279  
SIX JULIAN JOLT 352  
RIVAL'S LADY 319

Dam Production  
4 NR 105  
na

BW	WW	205 Wt	NR	ADG	ADG Rat	365 Wt	YR	WDA	RFI	Fnl Wt	MBT Ind	Sertl
92	696	645	95	3.53	119	1210	102	3.22	-0.84	1178	105	36.5
CED	BW	WW	Milk	Year	TM	Marb	REA	Fat				
na	1.1	29	17	55	31	-0.03	0.13	0.00				

Dam MPPA 103.8 This calf is another great out-cross prospect. He has Red Blaze V415 on the top side and his dam is a New Design 878 granddaughter.  
Selling 3/4 interest and full possession.

# 841

## Teichert Angus TBLC CHEYENNE 815

\*\*

calved: 02/19/08 IA tattoo: 815 TBLC reg: 1268252

BFCK CHEROKEE CNYN 4912  
LCC CHEYENNE B221L  
HXC 701GBUF CRK CHF 824-1658  
MRM 1431 8611 9109  
LMAN ROBIN HOOD 1174B  
HXC 555E  
RD DREAMMAKER OF 3R  
3R COLT'S PRNCSS 153AET  
3R EXCELLENT 143A  
BJB SADIE-C303 4283R DREAMMAKER 40F  
3R SADIE 200C 52K  
3R SADIE 200CDam Production  
na  
1 YR 99

BW	WW	205 Wt	NR	ADG	ADG Rat	365 Wt	YR	WDA	RFI	Fnl Wt	MBT Ind	Scrtl
89	678	605	106	3.51	119	1167	98	2.91	1.3	1113	104	35.5
CED	BW	WW	Milk	Year	TM	Marb	REA	Fat				
na	2.5	41	16	72	36	0.26	-0.03	0.02				

Dam MPPA 98.1

# 854

## O Bar X Ranch OBX SUPERVISOR 3U

\*

calved: 01/10/08 IA tattoo: 3U OBX reg: 1269852

GLACIER CHATEAU 744  
4L SUPER VISION R2292  
4L MR RAMBO R709LMAN KING ROB 8621  
GLACIER REBALA  
VDAR RAMBO 323  
GMRA RACHILLEBJR HIGH VOLUME 015  
OBX PHOEBE 6P  
OBX LANNABJR HI HO 916  
JRA JAMES 904  
OBX ROBINHANS 2H  
OBX JOCKIE 6JDam Production  
na  
na

BW	WW	205 Wt	NR	ADG	ADG Rat	365 Wt	YR	WDA	RFI	Fnl Wt	MBT Ind	Scrtl
80	725	668	94	3.13	101	1168	101	2.72	-1.86	1073	102	34.5
CED	BW	WW	Milk	Year	TM	Marb	REA	Fat				
na	-2.5	22	20	46	31	0.02	-0.08	0.01				

Dam MPPA 98.3

# 845

## Cedar River JUDGE-004

\*\*

calved: 02/02/08 IA tattoo: U004 CRRV reg: 1232826

BECKTON JULIAN GG B571  
MESSMER JUDGE 36N  
MESSMER ESTHER 2254BKT JULIAN 7526 G  
BKT MARTA 9A13 JL  
GLACIER MARIAS 548  
MESSMER ESTHER A900  
LMN IMPRESSIVE ROB1095B  
LARSON CRIS 926  
LEACHMAN EBV 3531  
LEACHMAN PRILARK6374LARSON RED LIGHTNING  
SRN PRILARK 3519  
SRN PRILARK 12JDam Production  
na  
na

BW	WW	205 Wt	NR	ADG	ADG Rat	365 Wt	YR	WDA	RFI	Fnl Wt	MBT Ind	Scrtl
95	575	726	100	3.38	114	1267	107	2.97	1.26	1185	104	34.5
CED	BW	WW	Milk	Year	TM	Marb	REA	Fat				
5	1.3	33	14	57	31	0.10	0.09	0.01				

Dam MPPA 97.4 This bull is from the famous Leachman Prilark Family.

# 855

## O Bar X Ranch OBX HOLIDAY 6U

\*

calved: 01/30/08 IA tattoo: 6U OBX reg: 1269842

MLK CRK CUB 722  
WEBR DOC HOLLIDAY 2N  
WEBR MS DOLLY 1LGLACIER CUB 446  
MLK CRK LAKOTA 152-HOBO  
BADLANDS MR BEEF 805  
LMAN SELMA 9192BJR HIGH VOLUME 015  
OBX NIFTY 8N  
OBX KLASSIE 7KBJR HI HO 916  
JRA JAMES 904  
LMAN KING ROB 8621  
BIEBER CLAUDIA 3833Dam Production  
4 NR 103  
na

BW	WW	205 Wt	NR	ADG	ADG Rat	365 Wt	YR	WDA	RFI	Fnl Wt	MBT Ind	Scrtl
95	795	775	109	3.50	110	1335	112	3.57	0.08	1338	108	38.5
CED	BW	WW	Milk	Year	TM	Marb	REA	Fat				
na	0.2	38	18	70	37	-0.01	0.02	0.00				

Dam MPPA 102.2

Selling 3/4 interest and full possession.

# 846

## Cedar River GRAVITY-005

\*\*

calved: 02/02/08 IA tattoo: U005 CRRV reg: 1232820

BFCK CHEROKEE CNYN 4912  
LCC GRAVITY B252L  
HXC 950JBUF CRK CHF 824-1658  
MRM 1431 8611 9109  
LMAN KING ROB 8621  
HXC 201B7U NEW DAY 9534  
ASFS MISS NEW DAY 1853  
ASFS MISSBJR MAKE MY DAY 981  
7U CANCAN 7009  
HAMMEL RUN CLOUD 525  
LMG LASS 461-863Dam Production  
1 NR 100  
na

BW	WW	205 Wt	NR	ADG	ADG Rat	365 Wt	YR	WDA	RFI	Fnl Wt	MBT Ind	Scrtl
80	550	698	100	2.80	99	1146	100	2.59	1.1	1033	99	33
CED	BW	WW	Milk	Year	TM	Marb	REA	Fat				
11	-2.7	27	18	54	31	0.17	0.09	0.01				

Dam MPPA 100.0

# 859

## Lautenschlager & Sons LASO PROGRESSO BB65XU

\*

calved: 12/30/07 IA tattoo: BB65XU LASO8 reg: 1241836

5L NORSEMAN KING 2291  
5L SIGNATURE 5615  
5L RUBY 199-01VGW KING OF THE WEST  
NORSEMAN 1312 PJM  
LCHMN GRANDCANYON 1244G  
5L MISS BURKE 72-199LCHMN ABOVEHEAVEN1018F  
LCHMN DORYJIBA J1265  
LARSON DORYJIBA 390LEACHMAN HEAVENLY 8141  
LCHMN PRIDE D1122  
LEACHMAN MONU 2X 8096  
LAR DORYJIBA 834-070Dam Production  
5 NR 100  
na

BW	WW	205 Wt	NR	ADG	ADG Rat	365 Wt	YR	WDA	RFI	Fnl Wt	MBT Ind	Scrtl
89	847	756	ET	3.40	107	1300	109	3.09	0.39	1253	103	41
CED	BW	WW	Milk	Year	TM	Marb	REA	Fat				
4	1.2	39	23	68	43	0.05	0.09	-0.02				

Dam MPPA 100.3 Grandam's Production 8 NR 107, 4 YR 113. An exceptional flush out of the Dory Jiba 1265 cow, who sold in the '08 Nile after leaving her mark in our herd for generations to come.

# 850

## Lazy J & J Angus LAZY J&J ACCEL 68

\*

calved: 01/08/08 IA tattoo: R068 TEJ reg: 1234378

PERKS ADVANCE 121R  
PIE ACCELERATOR 4028  
PIE MS DINARO 1035RBJR ADVANCE A709  
PERKS MISS RAMBO 8105  
PIE DINARO 9185  
PIE MS BIG CRICKET 626  
SSS BLACK TREND 13B  
MEADOW CK MS SEAMAN 31A  
SANDMAN  
PANHANDLE RACHEL 770RED BRYLOR NEW TREND 22  
PANHANDLE NEW TRADITION 3018  
PANHANDLE SANDY 932Dam Production  
3 NR 104  
1 YR 100

BW	WW	205 Wt	NR	ADG	ADG Rat	365 Wt	YR	WDA	RFI	Fnl Wt	MBT Ind	Scrtl
85	810	747	108	2.78	87	1191	100	2.83	-5.88	1123	107	35
CED	BW	WW	Milk	Year	TM	Marb	REA	Fat				
5	1.6	27	16	59	29	-0.04	0.12	0.00				

Dam MPPA 102.4

# 860

## Lautenschlager & Sons LASO SWAGGER BA22XU

\*

calved: 12/30/07 IA tattoo: BA22XU LASO8 reg: 1241861

5L NORSEMAN KING 2291  
5L SIGNATURE 5615  
5L RUBY 199-01VGW KING OF THE WEST  
NORSEMAN 1312 PJM  
LCHMN GRANDCANYON 1244G  
5L MISS BURKE 72-199LMAN KING ROB 8621  
5L PATSY 537-79  
5L MS DYNAMO 545-537LEACHMAN ROBUST 7222  
LEACHMAN ELEANOR  
GLACIER LOGAN 210  
5L MS DYNAMO 54-545Dam Production  
6 NR 106  
2 YR 105

BW	WW	205 Wt	NR	ADG	ADG Rat	365 Wt	YR	WDA	RFI	Fnl Wt	MBT Ind	Scrtl
88	725	648	ET	3.50	110	1208	102	2.83	3.65	1150	99	35
CED	BW	WW	Milk	Year	TM	Marb	REA	Fat				
3	-0.3	32	24	63	40	0.16	0.10	-0.01				

Dam MPPA 104.4 Grandam's Production 7 NR 103, 3 YR 105. Dam has sent several daughters to Bet on Red Sale in Reno.

Red Angus



5L Signature 5615

# 865

## Lautenschlager & Sons

### LASO ENDEAVOR DR138U \*

calved: 01/07/08 1A tattoo: DR138U LASO8 reg: 1241709

5L NORSEMAN KING 2291 VGW KING OF THE WEST  
 5L SIGNATURE 5615 NORSEMAN 1312 PJM  
 5L RUBY 199-01 LCHMN GRANDCANYON 1244G  
 5L MISS BURKE 72-199  
 BIEBER HOOD 6258 LMAN ROBIN HOOD 1174B  
 LASO MISS BONANZA AR 50 LEACHMAN DAPHNE 6448  
 ECHO CAREER G10 BUF CRK HOBO 1961  
 ECHO CAROL G10

Dam Production  
 8 NR 100  
 3 YR 103

BW	WW	205 Wt	NR	ADG	ADG Rat	365 Wt	YR	WDA	RFI	Fnl Wt	MBT	Ind	Sertl
95	699	645	95	3.88	121	1265	106	2.91	-0.51	1158	107	40.5	
CED	BW	WW	Milk	Year	TM	Marb	REA	Fat					
3	1.5	35	20	65	38	0.03	0.16	-0.01					

Dam MPPA 99.9 Grandam's Production 5 NR 107. A powerful Signature son who will stamp his calves with style and performance.

# 861

## Lautenschlager & Sons

### LASO MOUNTAINEER BE178U \*

calved: 12/30/07 1A tattoo: BE178U LASO8 reg: 1241746

5L NORSEMAN KING 2291 VGW KING OF THE WEST  
 5L SIGNATURE 5615 NORSEMAN 1312 PJM  
 5L RUBY 199-01 LCHMN GRANDCANYON 1244G  
 5L MISS BURKE 72-199  
 GLACIER OUTLOOK 120 GLACIER LOGAN 210  
 LASO LUANN BA30R GLACIER RBL5 333  
 LASO LUANN AR49 GMRA BRIDGER 9122  
 OLCC 1116

Dam Production  
 2 NR 100  
 na

BW	WW	205 Wt	NR	ADG	ADG Rat	365 Wt	YR	WDA	RFI	Fnl Wt	MBT	Ind	Sertl
75	657	625	100	3.00	97	1105	96	2.48	0.16	1005	98	32.5	
CED	BW	WW	Milk	Year	TM	Marb	REA	Fat					
5	-1.2	26	19	48	32	0.16	0.09	-0.02					

Dam MPPA 100.0 Grandam's Production 5 NR 101, 1 YR 97. A great heifer bull prospect our of a nice milky young cow who has a bright future.

# 866

## Lautenschlager & Sons

### LASO COOL CHANGE D136XU \*

calved: 01/26/08 1A tattoo: D136XU LASO8 reg: 1241857

5L NORSEMAN KING 2291 VGW KING OF THE WEST  
 5L SIGNATURE 5615 NORSEMAN 1312 PJM  
 5L RUBY 199-01 LCHMN GRANDCANYON 1244G  
 5L MISS BURKE 72-199  
 GMRA BRIDGER 9122 LCHMN NO EQUAL 1174D  
 LASO LUANN AR49 GMRA LAKOTA 527  
 OLCC 1116 DFR HEAVENLY 05ZA  
 SANTIAM'S BELL D14

Dam Production  
 5 NR 101  
 na

BW	WW	205 Wt	NR	ADG	ADG Rat	365 Wt	YR	WDA	RFI	Fnl Wt	MBT	Ind	Sertl
91	735	732	ET	4.21	132	1405	118	3.26	-3.85	1235	118	44	
CED	BW	WW	Milk	Year	TM	Marb	REA	Fat					
5	0.9	38	22	65	41	0.09	0.08	-0.01					

Dam MPPA 101.1 Grandam's Production 10 NR 105, 1 YR 107 This bull will be a cow builder. He is maternally stacked.

# 862

## Lautenschlager & Sons

### LASO FUNDAMENTAL ER198U \*

calved: 12/31/07 1A tattoo: ER198U LASO8 reg: 1241705

5L NORSEMAN KING 2291 VGW KING OF THE WEST  
 5L SIGNATURE 5615 NORSEMAN 1312 PJM  
 5L RUBY 199-01 LCHMN GRANDCANYON 1244G  
 5L MISS BURKE 72-199  
 GMRA MOUNTAIN II 485 GMRA EBV 935  
 MABES LINDA BJR ESTONIA 9S-1210  
 MABES BALINDA MABES ORO GRANDE  
 LINDA 729

Dam Production  
 7 NR 101  
 2 YR 111

BW	WW	205 Wt	NR	ADG	ADG Rat	365 Wt	YR	WDA	RFI	Fnl Wt	MBT	Ind	Sertl
90	779	699	108	3.75	118	1299	109	2.96	0.69	1198	108	36.5	
CED	BW	WW	Milk	Year	TM	Marb	REA	Fat					
4	0.7	39	20	69	39	0.07	0.17	-0.02					

Dam MPPA 101.2 Grandam's Production 9 NR 102, 2 YR 99. Dam has had several sons and paternal brothers in this sale over the years with much success.

# 868

## Lautenschlager & Sons

### LASO HERITAGE BB82BU \*

calved: 01/02/08 2 • Black tattoo: BB82BU LASO8 reg: 1241721

O C C LEGEND 616L O C C EMBLAZON 854E  
 5L TRADITION 203-6145 O C C BLACKBIRD 632J  
 5L HAZEL 1821-203 5L NORSEMAN KING 2291  
 5L HAZEL 45-1821  
 5L POWER STROKE 2549 LCHMN GRANDCANYON 1244G  
 LASO STARSTRUCK AR39 5L FIREFLY 66-32  
 MIDDLE CREEK 252F COQUILLE MR ROGUE  
 COQVILLE 3252

Dam Production  
 na  
 na

BW	WW	205 Wt	NR	ADG	ADG Rat	365 Wt	YR	WDA	RFI	Fnl Wt	MBT	Ind	Sertl
78	653	591	87	3.75	121	1191	103	2.74	1.97	1103	100	35	
CED	BW	WW	Milk	Year	TM	Marb	REA	Fat					
9	-0.4	18	18	34	27	0.11	-0.14	0.01					

Dam MPPA 98.3 Grandam's Production 5 YR 108. Another black Tradition son who will work on heifers.

# 864

## Lautenschlager & Sons

### LASO PROGRESSO BB49XU \*

calved: 01/01/08 1A tattoo: BB49XU LASO8 reg: 1241837

5L NORSEMAN KING 2291 VGW KING OF THE WEST  
 5L SIGNATURE 5615 NORSEMAN 1312 PJM  
 5L RUBY 199-01 LCHMN GRANDCANYON 1244G  
 5L MISS BURKE 72-199  
 LCHMAN.ABOVEHEAVEN1018F LEACHMAN HEAVENLY 8141  
 LCHMN DORYJIBA J1265 LCHMN PRIDE D1122  
 LARSON DORYJIBA 390 LAR DORYJIBA 834-070

Dam Production  
 5 NR 100  
 na

BW	WW	205 Wt	NR	ADG	ADG Rat	365 Wt	YR	WDA	RFI	Fnl Wt	MBT	Ind	Sertl
88	731	659	ET	3.29	103	1186	100	2.74	2.17	1105	98	39	
CED	BW	WW	Milk	Year	TM	Marb	REA	Fat					
4	1.2	39	23	68	43	0.05	0.09	-0.02					

Dam MPPA 100.3 Grandam's Production 8 NR 107, 4 YR 113. An exceptional flush out of the Dory Jiba 1265 cow, who sold in the '08 Nile after leaving her mark in our herd for generations to come.

# 869

## Lautenschlager & Sons

### LASO TRUMPH BB74U \*

calved: 01/03/08 2 • Black tattoo: BB74U LASO8 reg: 1241796

O C C LEGEND 616L O C C EMBLAZON 854E  
 5L TRADITION 203-6145 O C C BLACKBIRD 632J  
 5L HAZEL 1821-203 5L NORSEMAN KING 2291  
 5L HAZEL 45-1821  
 5L POWER STROKE 2549 LCHMN GRANDCANYON 1244G  
 LASO STAR POWER DR142 5L FIREFLY 66-32  
 LONK MISS JR J920 BJR JR 107  
 BTH MISS HISCOPE 46

Dam Production  
 5 NR 104  
 2 YR 113

BW	WW	205 Wt	NR	ADG	ADG Rat	365 Wt	YR	WDA	RFI	Fnl Wt	MBT	Ind	Sertl
87	775	703	104	2.96	93	1176	99	2.84	0.74	1143	98	37	
CED	BW	WW	Milk	Year	TM	Marb	REA	Fat					
8	1.2	29	20	52	34	0.12	0.01	-0.01					

Dam MPPA 103.2 This black bull's mother is perhaps one of the most efficient cows on the planet. She is small, but produces a nice big calf. Several sisters have sold at Bet on Red sale in Reno.

# 871

## Lautenshlager & Sons LASO PROSPERITY DR123U \*

calved: 02/18/08 2 • Black tattoo: DR123U LASO8 reg: 1241819

5L RITO MTN 601-5403  
5L RITO MTN 431-8405  
5L ADINA 525-431 ET  
  
LCHMN GRANDCANYON 1244G  
LCHMN ABIGAIL J1099  
LCHMN ABIGAIL C1037

CKRA LONE MOUNTAIN 106  
GA BLACKBIRD 601  
SITZ TRAVELER 8180  
5L ADINA 293-525  
  
BUF CRK CHF 824-1658  
KRN REBA'S ROBIN  
LMAN NONE BETTER 9604  
LEACHMAN ABIGAL 5911

Dam Production  
6 NR 99  
na

BW	WW	205 Wt	NR	ADG	ADG Rat	365 Wt	YR	WDA	RFI	Fnl Wt	MBT	Ind	Scrtl
89	645	712	105	3.29	103	1239	104	2.95	1.43	1050	101	34.5	
CED	BW	WW		Milk	Year	TM		Marb	REA	Fat			
4	0.7	38		20	72	39		0.11	-0.03	0.03			

Dam MPPA 98.8 Grandam's Production 9 NR 103, 5 YR 103. This Rito Mtn sire group is really something! Very powerful, good-doing cattle.

# 872

## Lautenshlager & Sons LASO PATRIOT BE182U \*

calved: 02/22/08 2 tattoo: BE182U LASO8 reg: 1241816

5L RITO MTN 601-5403  
5L RITO MTN 431-8405  
5L ADINA 525-431 ET  
  
C-T CHEROKEE SPIRIT 325  
LASO LINDA ER198R  
MABES LINDA

CKRA LONE MOUNTAIN 106  
GA BLACKBIRD 601  
SITZ TRAVELER 8180  
5L ADINA 293-525  
  
BFCK CHEROKEE CNYN 4912  
LARSON DORYJIBA 390  
GMRA MOUNTAIN II 485  
MABES BALINDA

Dam Production  
2 NR 103  
1 YR 104

BW	WW	205 Wt	NR	ADG	ADG Rat	365 Wt	YR	WDA	RFI	Fnl Wt	MBT	Ind	Scrtl
84	687	813	103	3.11	97	1310	110	3.09	1.25	1088	101	36	
CED	BW	WW		Milk	Year	TM		Marb	REA	Fat			
5	1.2	48		20	88	44		0.06	0.15	0.02			

Dam MPPA 101.7 Grandam's Production 7 NR 101, 2 YR 111. The Rito Mtn calves came off the cow last summer as our highest sire group for weaning weight. They're the real deal.

# 873

## Lautenshlager & Sons LASO DESERT FOX BC86AXU \*

calved: 12/31/07 1A tattoo: BC86AX LASO8 reg: 1241848

BFCK CHEROKEE CNYN 4912  
LCC MAJOR LEAGUE A502M  
KRN REBA'S ROBIN  
  
LCHMN HEVN'S SAKE 1002F  
LARSON JOAN 898-213  
LARSON VICTORIA JOAN 213

BUF CRK CHF 824-1658  
MRM 1431 8611 9109  
LMAN ROBIN HOOD 1174B  
KRN REBELLA 805/314  
  
LAKOTAS HEAVENLY 305  
LEACHMAN PRILARK  
LEACHMAN PRF-R012  
LARSON VICTORIA JOAN

Dam Production  
4 NR 110  
2 YR 105

BW	WW	205 Wt	NR	ADG	ADG Rat	365 Wt	YR	WDA	RFI	Fnl Wt	MBT	Ind	Scrtl
79	733	657	ET	3.48	109	1213	102	2.81	0.08	1140	105	35	
CED	BW	WW		Milk	Year	TM		Marb	REA	Fat			
4	2.0	43		23	75	44		-0.02	0.29	-0.02			

Dam MPPA 107.1 Grandam's Production 10 NR 102, 8 YR 103. Full brother sold at the '08 Bet on Red sale in Reno.



LCC Major League A502M

# 874

## Lautenshlager & Sons LASO LEAGUE ABOVE BE165XU \*

calved: 01/01/08 1A tattoo: BE165X LASO8 reg: 1241843

BFCK CHEROKEE CNYN 4912  
LCC MAJOR LEAGUE A502M  
KRN REBA'S ROBIN  
  
LCHMN ABOVEHEAVEN1018F  
LCHMN DORYJIBA J1265  
LARSON DORYJIBA 390

BUF CRK CHF 824-1658  
MRM 1431 8611 9109  
LMAN ROBIN HOOD 1174B  
KRN REBELLA 805/314  
  
LEACHMAN HEAVENLY 8141  
LCHMN PRIDE D1122  
LEACHMAN MONU 2X 8096  
LAR DORYJIBA 834-070

Dam Production  
5 NR 100  
na

BW	WW	205 Wt	NR	ADG	ADG Rat	365 Wt	YR	WDA	RFI	Fnl Wt	MBT	Ind	Scrtl
81	715	644	ET	2.98	94	1121	94	2.69	1.86	1088	94	37	
CED	BW	WW		Milk	Year	TM		Marb	REA	Fat			
3	1.1	43		20	68	41		0.04	0.15	-0.02			

Dam MPPA 100.3 Grandam's Production 8 NR 107, 4 YR 113. Calving ease and performance in one package.

# 875

## Lautenshlager & Sons LASO GRANDEE E167XU \*

calved: 12/27/07 1A tattoo: E167XU LASO8 reg: 1241851

BUF CRK CHF 824-1658  
BFCK CHEROKEE CNYN 4912  
MRM 1431 8611 9109  
  
LCHMN ABOVEHEAVEN1018F  
LMAN LOVITT J1054  
LMAN LOVITT 9237

BUF CRK CHIEF092-824  
BFLO CRK CARIE VC473  
BUF CRK CHEROKEE1431  
MRM 8454 8219 8611  
  
LEACHMAN HEAVENLY 8141  
LCHMN PRIDE D1122  
LEACHMAN ROBUST 7222  
LEACHMAN LOVITT 7707

Dam Production  
6 NR 104  
2 YR 100

BW	WW	205 Wt	NR	ADG	ADG Rat	365 Wt	YR	WDA	RFI	Fnl Wt	MBT	Ind	Scrtl
84	785	693	ET	3.40	110	1237	107	2.88	-0.02	1178	105	36.5	
CED	BW	WW		Milk	Year	TM		Marb	REA	Fat			
8	0.4	37		19	64	38		-0.02	0.31	-0.02			

Dam MPPA 103.2 Grandam's Production 7 NR 107, 6 YR 106.

# 876

## Lautenshlager & Sons LASO CONNECTION BB60U \*

calved: 01/19/08 2 tattoo: BB60U LASO8 reg: 1241785

S A F CONNECTION  
CC CONNECTION 5076  
B B PRIDE 3036  
  
GMRA NONE ABOVE 9121  
LASO PAULA D118  
LASO PAOLA D118

SVF GDAR 216 LTD  
S A F ROYAL QUEEN 5084  
SITZ ALLIANCE 6595  
FSHK PRIDE 787  
  
LCHMN NO EQUAL 1174D  
GMRA LARKOBA 721  
MULTIPLE SIRE 99.0%  
UNIDENTIFIED DAM

Dam Production  
5 NR 106  
1 YR 106

BW	WW	205 Wt	NR	ADG	ADG Rat	365 Wt	YR	WDA	RFI	Fnl Wt	MBT	Ind	Scrtl
80	701	678	100	3.48	112	1234	107	2.86	0.59	1105	104	36.5	
CED	BW	WW		Milk	Year	TM		Marb	REA	Fat			
6	-0.0	31		13	53	29		0.04	-0.02	0.00			

Dam MPPA 104.3 Nice patterned heifer bull.

# 877

## Lautenshlager & Sons LASO CONNECTION BA14U \*

calved: 01/21/08 2 tattoo: BA14U LASO8 reg: 1241713

S A F CONNECTION  
CC CONNECTION 5076  
B B PRIDE 3036  
  
DUNN GOOD HEAVENS!  
LASO ULTRA VIOLET A13  
LASO VIOLET A13

SVF GDAR 216 LTD  
S A F ROYAL QUEEN 5084  
SITZ ALLIANCE 6595  
FSHK PRIDE 787  
  
LEACHMAN HEAVENLY 8141  
LEACHMAN RED ROSE 8454  
MULTIPLE SIRE  
UNIDENTIFIED DAM

Dam Production  
6 NR 105  
3 YR 105

BW	WW	205 Wt	NR	ADG	ADG Rat	365 Wt	YR	WDA	RFI	Fnl Wt	MBT	Ind	Scrtl
76	739	720	107	3.36	108	1257	109	2.96	3.18	1138	101	38.5	
CED	BW	WW		Milk	Year	TM		Marb	REA	Fat			
7	-0.1	32		15	54	31		-0.05	0.08	0.00			

Dam MPPA 104.3 Heifer bull deluxe!

Red Angus

# 878

## Lautenshlager & Sons

### LASO ROAD TRIP S16U \*

calved: 12/27/07 1B tattoo: S16U LASO8 reg: 1241766

BECKTON JULIAN GG B571  
BROWN VACATION H7106  
LCHMN FLOWER C1161

BKT JULIAN 7526 G  
BKT MARTA 9A13 JL  
LMAN KING ROB 8621  
LEACHMAN FLOWER 7140  
BFCK CHEROKEE CNYN 4912  
LARSON DORYJIBA 390  
VGW BONANZA 107  
LASO COLLEEN E173

Dam Production  
1 NR 115  
na

BW	WW	205 Wt	NR	ADG	ADG Rat	365 Wt	YR	WDA	RFI	Fnl Wt	MBT Ind	Sertl
82	787	768	115	3.25	102	1288	108	2.91	1.93	1190	104	40
CED	BW	WW	Milk	Year	TM	Marb	REA	Fat				
1	2.4	44	20	77	42	0.07	0.29	-0.02				

Dam MPPA 106.0 Grandam's Production 3 NR 104, 2 YR 102. Nice bull out of a first calf heifer. Weaning Ratio of 114.



Glacier Chateau 744

# 879

## Dykes Cattle Co. DYK SIGNATURE-DR152P \*

calved: 12/27/07 1A tattoo: DR152U DYK reg: 1268167

5L NORSEMAN KING 2291  
5L SIGNATURE 5615  
5L RUBY 199-01

VGW KING OF THE WEST  
NORSEMAN 1312 PJM  
LCHMN GRANDCANYON 1244G  
5L MISS BURKE 72-199  
LCHMN GRANDCANYON 1244G  
5L FIREFLY 66-32  
LMAN KING ROB 8621  
5L MS DYNAMO 545-537

Dam Production  
1 NR 100  
na

BW	WW	205 Wt	NR	ADG	ADG Rat	365 Wt	YR	WDA	RFI	Fnl Wt	MBT Ind	Sertl
89	703	638	100	3.65	114	1222	103	2.76	2.4	1128	101	37.5
CED	BW	WW	Milk	Year	TM	Marb	REA	Fat				
na	1.6	34	24	64	41	0.17	0.05	-0.01				

Dam MPPA 100.0

# 883

## West Fork Ranch WFR CHATEAU 2258T \*

calved: 02/01/08 1A tattoo: 2258 EHG reg: 1232169

LMAN KING ROB 8621  
GLACIER CHATEAU 744  
GLACIER REBALA

LEACHMAN ROBUST 7222  
LEACHMAN ELEANOR  
LCHMN MDLD HVYWT2463  
GLACIER REBALAS  
GLACIER LOGAN 210  
5L REBA 292-454  
LARSON RED LIGHTNING  
FED'S RAINBOW 6121

Dam Production  
5 NR 103  
3 YR 104

BW	WW	205 Wt	NR	ADG	ADG Rat	365 Wt	YR	WDA	RFI	Fnl Wt	MBT Ind	Sertl
80	690	715	95	3.08	99	1208	105	2.94	-1.16	1095	101	35.5
CED	BW	WW	Milk	Year	TM	Marb	REA	Fat				
3	-0.9	28	26	53	40	0.13	0.16	0.01				

Dam MPPA 102.3 Nice long profile, medium build. Good replacement heifer sire. This is the dam's fourth bull calf to Midland. She is a moderate framed, heavy milker. Selling 2/3 interest and full possession.

# 880

## Dykes Cattle Co.

calved: 1/29/08 1A tattoo: RXS39 reg: pending

5L NORSEMAN KING 2291  
5L SIGNATURE 5615  
5L RUBY 199-01

VGW KING OF THE WEST  
NORSEMAN 1312 PJM  
LCHMN GRANDCANYON 1244G  
5L MISS BURKE 72-199  
SSS BLACK TREND 13B  
MEADOW MS SEAMAN 31A  
RD DREAMMAKER OF 3R  
BJR MATTIE 6232-135

Dam Production  
na  
na

BW	WW	205 Wt	NR	ADG	ADG Rat	365 Wt	YR	WDA	RFI	Fnl Wt	MBT Ind	Sertl
81	627	768	na	3.29	106	1295	112	2.75	0.98	1035	na	39
CED	BW	WW	Milk	Year	TM	Marb	REA	Fat				
na	na	na	na	na	na	na	na	na				

Parent Average EPDs — BW 0.8, WW 34, Milk 23, YW 65

# 884

## West Fork Ranch WFR PROOF 3318T \*

calved: 02/04/08 1A tattoo: 3318 EHG reg: 1232147

RED CR PROOF 20A  
LMN PROOF POSITIVE1305E  
LCHMN DUCHESS C1011

LEACHMAN PRF-R012  
RED CR SYRINA 59U  
LEACHMAN HEAVENLY 8141  
LMAN DUCHESS 9286  
UBAR GRAND PRIX 102  
HOLDEN PRINCESS 710  
BUF CRK CHF 824-1658  
MTN VIEW MELNA 114

Dam Production  
1 NR 108  
na

BW	WW	205 Wt	NR	ADG	ADG Rat	365 Wt	YR	WDA	RFI	Fnl Wt	MBT Ind	Sertl
92	708	817	108	3.00	94	1297	109	3.15	1.39	1165	101	39
CED	BW	WW	Milk	Year	TM	Marb	REA	Fat				
6	2.0	47	19	78	42	-0.07	-0.23	-0.02				

Dam MPPA 103.2 Looks nice, good muscled and he will definitely bring up your weaning weights. This is the dam's first calf and she is double-line bred to Canyon. Sire has 98 birth ratio and 101 yearling ratio. Selling 2/3 interest and full possession.

# 882

## West Fork Ranch WFR MADE MIMI 5128T \*

calved: 01/21/08 1A tattoo: 5128 EHG reg: 1232153

BJR MAKE MY DAY 981  
BIEBER MAKE MIMI 7249  
BIEBER SIRENA 6708

BJR EASY RIDER 781  
BJR TOW KANA 117-710  
BIEBER IMPACT 4399  
BIEBER MIMI 4227  
LEACHMAN MNUMNT 7355  
LEACHMAN RD REV 5901  
GMRA KING RAM 791  
WFR TERESA 5117 J

Dam Production  
1 NR 99  
na

BW	WW	205 Wt	NR	ADG	ADG Rat	365 Wt	YR	WDA	RFI	Fnl Wt	MBT Ind	Sertl
74	714	743	99	3.29	106	1270	110	2.91	-2.61	1118	108	40.5
CED	BW	WW	Milk	Year	TM	Marb	REA	Fat				
10	-2.1	28	20	52	34	0.17	-0.18	-0.02				

Dam MPPA 99.6 Moderate, long good heifer bull. Dam is easy fleshing with a perfect udder, this is her first calf.

# 885

## West Fork Ranch WFR RED LABEL 3648T \*

calved: 02/11/08 1A tattoo: 3648 EHG reg: 1232166

LMAN KING ROB 8621  
LCHMN RED SPREAD 1271F  
BJR MATTIE 002-1102

LEACHMAN ROBUST 7222  
LEACHMAN ELEANOR  
BJR EXCEL-A-TOR  
BJR MATTIE 1706-496  
BJR EXCEL 149  
SODAK CHAPPIE 6052  
RED PAT 6262  
NORSTAR CAROL 3700

Dam Production  
4 NR 101  
na

BW	WW	205 Wt	NR	ADG	ADG Rat	365 Wt	YR	WDA	RFI	Fnl Wt	MBT Ind	Sertl
91	760	824	110	3.00	94	1304	110	3.27	0.84	1188	102	35
CED	BW	WW	Milk	Year	TM	Marb	REA	Fat				
4	2.5	45	21	84	44	-0.06	0.08	0.00				

Dam MPPA 100.4 Grandam's Production MPPA 106. A good muscled bull. Production plus! Selling 2/3 interest and full possession.

Red Angus



CTDB Fayette 125 - Dam of Lot 893

## Knaub Cattle Co. KCC RICARDO 803U \*

calved: 01/10/08 IA tattoo: 803U KCC reg: 1249112

BFCK CHEROKEE CNYN 4912  
**TR RICARDO RT574**  
 TR DYNA LT111

BUF CRK CHF 824-1658  
 MRM 1431 8611 9109  
 BECKTON JULIAN GG B571  
 BSF DYNA JT976

MLK CRK CUB 722  
**KCC BANE BERRY S631**  
 KCC BANE BERRY N302

GLACIER CUB 446  
 MLK CRK LAKOTA 152-HOBO  
 TR HOBO LT144  
 TR BANE BERRY LT120

Dam Production	
1 NR 109	na

BW	WW	205 Wt	NR	ADG	ADG Rat	365 Wt	YR	WDA	RFI	Fnl Wt	MBT	Ind	Scrtl
65	735	691	109	3.46	111	1244	108	2.96	0.37	1168	107	38	
CED	BW	WW	Milk	Year	TM	Marb	REA	Fat					
9	-3.7	34	20	65	36	0.07	0.31	-0.01					

Dam MPPA 103.6 Getting old? Like to sleep all night? These Ricardo bulls are for you!  
 Heifer bulls with some punch. Lots 900-902 are out of 2 year olds. Our heaviest weaner 9-15  
 735#, on grass and momma don't irrigate.  
 Selling 2/3 interest and full possession.

## Knaub Cattle Co. KCC RICARDO 812U \*

calved: 01/14/08 IA tattoo: 812U KCC reg: 1249114

BFCK CHEROKEE CNYN 4912  
**TR RICARDO RT574**  
 TR DYNA LT111

BUF CRK CHF 824-1658  
 MRM 1431 8611 9109  
 BECKTON JULIAN GG B571  
 BSF DYNA JT976

LCB GOLDROBBER A451 N  
**LOOSLI GOLD 681**  
 MISS LL DIVIDE 926

LCHMN GOLD ROBBER 1909E  
 KRN REBA'S ROBIN  
 GLACIER DIVIDE 310  
 GLACIER REBALS 227

Dam Production	
1 NR 105	na

BW	WW	205 Wt	NR	ADG	ADG Rat	365 Wt	YR	WDA	RFI	Fnl Wt	MBT	Ind	Scrtl
70	695	667	105	3.53	114	1231	107	2.94	2.2	1148	103	36	
CED	BW	WW	Milk	Year	TM	Marb	REA	Fat					
10	-2.9	30	18	60	33	0.09	0.26	0.01					

Dam MPPA 102.0 Another Ricardo from a 2 year old. They come quick and easy and start growing. 695# 9-15 No creep.

## Knaub Cattle Co. KCC RICARDO 831U \*

calved: 02/10/08 IA tattoo: 831U KCC reg: 1249107

BFCK CHEROKEE CNYN 4912  
**TR RICARDO RT574**  
 TR DYNA LT111

BUF CRK CHF 824-1658  
 MRM 1431 8611 9109  
 BECKTON JULIAN GG B571  
 BSF DYNA JT976

BASIN EXT H695  
**35CC DINA S106**  
 LCC DINA NA450

BASIN LAKOTA J353  
 GLACIER LOGAN 210  
 LCHMN DINA J1068

Dam Production	
1 NR 108	na

BW	WW	205 Wt	NR	ADG	ADG Rat	365 Wt	YR	WDA	RFI	Fnl Wt	MBT	Ind	Scrtl
88	650	690	108	3.21	101	1203	101	2.95	2.18	1073	99	36.5	
CED	BW	WW	Milk	Year	TM	Marb	REA	Fat					
8	1.8	46	17	76	40	0.12	0.19	0.00					

Dam MPPA 103.2 A little larger framed Ricardo calf from a first calf EXT 1925 daughter.

## Knaub Cattle Co. KCC TREND SETTER 814U \*

calved: 01/16/08 IA tattoo: 814U KCC reg: 1249115

RED BRYLOR NEW TREND 22  
**BASIN TREND SETTER 6074**  
 BASIN ROSE F521

SSS BLACK TREND 13B  
 MEADOW CK MS SEAMAN 31A  
 LMAN NONE BETTER 9604  
 BASIN PRIMROSE 258

LCC CHEYENNE B221L  
**KCC KELLY S620**  
 RED KELLY 1702

BFCK CHEROKEE CNYN 4912  
 HXC 701G  
 RED KOOTENAI 6413  
 NSR LADY LUCK 4496

Dam Production	
1 NR 100	na

BW	WW	205 Wt	NR	ADG	ADG Rat	365 Wt	YR	WDA	RFI	Fnl Wt	MBT	Ind	Scrtl
69	655	637	100	2.98	96	1113	97	2.66	1.64	1035	96	35.5	
CED	BW	WW	Milk	Year	TM	Marb	REA	Fat					
10	-1.4	29	20	57	34	0.20	0.08	0.01					

Dam MPPA 100.0 Trendsetter out of a very nice Cheyenne 2 year old.

## 893 C-T Red Angus C-T ROADRUNNER 0830 \*

calved: 01/27/08 IA tattoo: 0830 CTDB reg: 1235628

BIEBER MAKE MIMI 7249  
**FEDDES BIG SKY R9**  
 FEDDES LAKINA 310

BJR MAKE MY DAY 981  
 BIEBER SIRENA 6708  
 LCHMN GRANDCANYON 1244G  
 FEDDES LAKINA 954

DKK POWER SURGE 708  
**CTDB FAYETTE 125**  
 CTDB FAYETTE 815

FCC RAMBO 502  
 CK'S MISS ANNE 4011  
 DCC ROCKY DIVIDE 52  
 FED'S FAYETTE 5138

Dam Production	
6 NR 104	4 YR 103

BW	WW	205 Wt	NR	ADG	ADG Rat	365 Wt	YR	WDA	RFI	Fnl Wt	MBT	Ind	Scrtl
82	785	749	110	3.71	120	1342	116	3.19	-1.39	1205	113	35	
CED	BW	WW	Milk	Year	TM	Marb	REA	Fat					
7	0.3	38	23	64	42	0.05	-0.07	-0.01					

Dam MPPA 102.9 This is a powerful Big Sky son, with a 110 weaning ratio, he has made his own way to the top of the pen. Dam is a beautiful uddered Power Surge daughter from the maternal Glacier Fayette cow family.  
 Selling 2/3 interest and full possession.

## 894 Cabernet Cattle Co. CABERNET COMSTOCK 802 \*\*

calved: 12/26/07 IA tattoo: 802 CBK reg: 1246049

LCHMN GOLD ROBBER 1909E  
**CABERNET COOKIE ROBBER 323**  
 GLACIER REBALS 847

LMAN KING ROB 8621  
 LEACHMAN LARKABA 6384  
 GLACIER LOGAN 210  
 GLACIER REBALS 219

LCHMN GRANDCANYON 1244G  
**DKK SASSINA P02**  
 MBV JR 301-010

BUF CRK CHF 824-1658  
 KRN REBA'S ROBIN  
 BJR JR 107  
 MBV MISS SASSINA

Dam Production	
na	na

BW	WW	205 Wt	NR	ADG	ADG Rat	365 Wt	YR	WDA	RFI	Fnl Wt	MBT	Ind	Scrtl
90	821	749	101	3.52	119	1312	110	2.86	1.07	1165	106	36.5	
CED	BW	WW	Milk	Year	TM	Marb	REA	Fat					
2	1.4	36	25	63	43	0.05	0.10	0.01					

Dam MPPA 98.9 Grandam's Production 7 NR 106. A super bull calf. A sister sold through "Bet on Red" and a brother sold at the 2008 Midland Bull Test for \$3600. Sassina always puts a good one on the ground.

## 897 Cabernet Cattle Co. CABERNET GOLD RUN 814 \*\*

calved: 02/02/08 IA tattoo: 814 CBK reg: 1246038

LCHMN GOLD ROBBER 1909E  
**CABERNET COOKIE ROBBER 323**  
 GLACIER REBALS 847

LMAN KING ROB 8621  
 LEACHMAN LARKABA 6384  
 GLACIER LOGAN 210  
 GLACIER REBALS 219

LEACHMAN MONU 2X 8096  
**BCRR SALLY 913**  
 HEAVEN'S GOLD

LEACHMAN MNMUNT 7335  
 LEACHMAN RD REV 5901  
 LEACHMAN HEAVENLY 8141  
 RDT GOLDEN MISS 50B

Dam Production	
7 NR 102	na

BW	WW	205 Wt	NR	ADG	ADG Rat	365 Wt	YR	WDA	RFI	Fnl Wt	MBT	Ind	Scrtl
92	762	796	107	2.86	97	1253	105	2.89	0.72	1070	101	40	
CED	BW	WW	Milk	Year	TM	Marb	REA	Fat					
2	2.9	43	23	68	44	0.19	0.03	0.01					

Dam MPPA 101.6 Grandam's Production 7 NR 102. A powerful calf with a 796 adjusted 205 weight. His sire, Cookie Robber, was the 2nd highest ADG at the 2004 Midland test. With a 107 wean ratio his calves will grow.

Red Angus



**Basin Trend Setter 6074**

**908**

**Knaub Cattle Co.**  
**KCC GLACIER CHATEAU 853U** \*

calved: 02/23/08 1A tattoo: 853U KCC reg: 1249119

LMAN KING ROB 8621  
**GLACIER CHATEAU 744**  
GLACIER REBALA

LEACHMAN ROBUST 7222  
LEACHMAN ELEANOR  
LCHMN MDLD HVYWT2463  
GLACIER REBALAS

BJR EXCEL A-TOR  
**RED EVA 1773**  
RED SALLY 800

BJR SHEBA 962-3L  
RED SANDY S318  
NSR MONTANA HOBO 4520

**Dam Production**  
5 NR 108  
1 YR 105

BW	WW	205 Wt	NR	ADG	ADG Rat	365 Wt	YR	WDA	RFI	Fnl Wt	MBT Ind	Sertl
85	675	675	109	3.50	110	1235	104	3.29	1.03	1155	104	37
CED	BW	WW	Milk	Year	TM	Marb	REA	Fat				
6	-2.1	29	25	56	39	0.00	0.23	0.01				

Dam MPPA 105.8 Super Chateau calf from another one of our best. Full brother sold to Randy Brown in 2007 Midland sale for \$4,200.  
Selling 2/3 interest and full possession.

**905**

**Knaub Cattle Co.**  
**KCC** \*

calved: 02/21/08 1B tattoo: 842U KCC reg: 1249186

RED BRYLOR NEW TREND 22  
**BASIN TREND SETTER 6074**  
BASIN ROSE F521

SSS BLACK TREND 13B  
MEADOW CK MS SEAMAN 31A  
LMAN NONE BETTER 9604  
BASIN PRIMROSE 258

BUF CRK CHEROKEE 6350  
**BUF CRK NELLIE 6350-N734**  
BUF CRK HENNA 210-H019

BFCK CHEROKEE CNYN 4912  
BUF CRK LIDY 3789  
GLACIER LOGAN 210

**Dam Production**  
4 NR 99  
na

BW	WW	205 Wt	NR	ADG	ADG Rat	365 Wt	YR	WDA	RFI	Fnl Wt	MBT Ind	Sertl
83	615	610	98	2.98	96	1086	94	2.83	-1.92	1000	100	36.5
CED	BW	WW	Milk	Year	TM	Marb	REA	Fat				
8	-2.0	21	20	36	31	0.17	0.05	-0.01				

Dam MPPA 99.5 Moderate and thick. Dam's second calf to sell at Midland, consistent producer, gorgeous udder, sweet disposition.

**906**

**Knaub Cattle Co.**  
**KCC JAVELIN 830U** \*

calved: 02/09/08 1A tattoo: 830U KCC reg: 1249118

BECKTON LANCER F442 T  
**LJC JAVELIN M08**  
LJC LOGAN E56 945

BECKTON LANCER T A664  
BKT SUFFEINA A828 DM  
GLACIER LOGAN 210  
BUCKEYE CHARLOTTE

BJR MAKE MY DAY 981  
**SRAF DAYLITE 70N**  
BTH MISS DENVER 262

BJR EASY RIDER 781  
BJR TOW KANA 117-710  
DENVER 881  
BTH MISS NUGGET 086

**Dam Production**  
4 NR 102  
2 YR 100

BW	WW	205 Wt	NR	ADG	ADG Rat	365 Wt	YR	WDA	RFI	Fnl Wt	MBT Ind	Sertl
80	725	684	110	2.98	96	1160	101	3.01	2.65	1100	98	34.5
CED	BW	WW	Milk	Year	TM	Marb	REA	Fat				
7	-0.9	33	14	64	30	0.36	0.23	-0.01				

Dam MPPA 101.5 Javelin M08 on top of Make My Day. If you sell them by the pound, take a look here.

**907**

**Knaub Cattle Co.**  
**KCC GLACIER CHATEAU 850U** \*

calved: 02/22/08 1A tattoo: 850U KCC reg: 1249111

LMAN KING ROB 8621  
**GLACIER CHATEAU 744**  
GLACIER REBALA

LEACHMAN ROBUST 7222  
LEACHMAN ELEANOR  
LCHMN MDLD HVYWT2463  
GLACIER REBALAS

BECKTON EPIC K J722  
**BECKTON LYDIA M173 EP**  
BECKTON LYDIA D559 CF

BECKTON EPIC K F075  
BECKTON LANA F891 JL  
JKG CHIEFTON L303  
BECKTON LYDIA 9525ZL

**Dam Production**  
5 NR 105  
3 YR 104

BW	WW	205 Wt	NR	ADG	ADG Rat	365 Wt	YR	WDA	RFI	Fnl Wt	MBT Ind	Sertl
94	640	637	103	3.32	104	1168	98	2.88	-0.43	1013	102	37
CED	BW	WW	Milk	Year	TM	Marb	REA	Fat				
1	1.3	35	20	64	38	0.07	0.05	0.01				

Dam MPPA 103.5 The first of three Chateau calves. Dam is one of our best cows. Great udder and feet and always catches AI. Her first bull calf - we have three daughters at home and they're awesome.

**910**

**Knaub Cattle Co.**  
**KCC GOLDRÖBBER 827U** \*

calved: 02/05/08 1A tattoo: 827U KCC reg: 1249117

LCHMN GOLD ROBBER 1909E  
**LCB GOLDRÖBBER 1105P**  
RSLND REBELLA 102-502

LMAN KING ROB 8621  
LEACHMAN LARKABA 6384  
BFCK CHEROKEE CNYN 4912  
KRN REBA'S ROBIN

GLACIER CHATEAU 744  
**KCC LANA S618**  
BECKTON LANA H509 CO

LMAN KING ROB 8621  
GLACIER REBALA  
BECKTON COPPER J E616  
BECKTON LANA C878 VG

**Dam Production**  
1 NR 107  
na

BW	WW	205 Wt	NR	ADG	ADG Rat	365 Wt	YR	WDA	RFI	Fnl Wt	MBT Ind	Sertl
78	650	678	107	3.18	103	1187	103	2.86	2.4	1055	100	33
CED	BW	WW	Milk	Year	TM	Marb	REA	Fat				
5	-1.4	41	25	74	45	0.05	0.06	0.02				

Dam MPPA 102.8 Calving ease and explosive growth. Early February calf from a 2 year old Chateau daughter. Weaned on 9/15/08 at 650 pounds - mama, grass and water.

**912**

**Knaub Cattle Co.**  
**KCC GRAND CHEROKEE 897U** \*

calved: 03/01/08 1A tattoo: 897U KCC reg: 1249132

BFCK CHEROKEE CNYN 4912  
**SUNR GRAND CHEROKEE 909N**  
SUNR GRAND TILLY 006

BUF CRK CHF 824-1658  
MRM 1431 8611 9109  
LCHMN GRANDCANYON 1244G  
BJR TILLY 091-0102

BECKTON LANCER F442 T  
**BROWN MS F442 P6871**  
BROWN MS GOLD ROBBER L6

BECKTON LANCER T A664  
BKT SUFFEINA A828 DM  
LCHMN GOLD ROBBER 1909E  
BROWN MS MAKE MY DAY J6

**Dam Production**  
3 NR 99  
na

BW	WW	205 Wt	NR	ADG	ADG Rat	365 Wt	YR	WDA	RFI	Fnl Wt	MBT Ind	Sertl
92	630	665	107	3.44	108	1216	102	3.05	1.64	1048	102	37.5
CED	BW	WW	Milk	Year	TM	Marb	REA	Fat				
6	0.6	43	17	73	39	0.10	0.61	0.00				

Dam MPPA 99.6 Very balanced 909N son from a moderate Lancer F442 daughter.

**913**

**Knaub Cattle Co.**  
**KCC COMMANDER 8144U** \*

calved: 03/23/08 1A tattoo: 8144U KCC reg: 1249135

BECKTON LANCER F442 T  
**LCC COMMANDER B056M**  
LCC LUCY K1008

BECKTON LANCER T A664  
BKT SUFFEINA A828 DM  
LCHMN NO EQUAL 1174D  
LCHMN LUCY E1054

PIE DEEP CANYON 908  
**PIE JR'S DYNA 3126**  
PIE JR'S DYNA 781

BUF CRK CHF 824-1658  
PIE BOTEET LOGAN 739  
BJR JR 107  
RCRA DYNA WHEEL 972

**Dam Production**  
3 NR 106  
na

BW	WW	205 Wt	NR	ADG	ADG Rat	365 Wt	YR	WDA	RFI	Fnl Wt	MBT Ind	Sertl
96	695	794	128	3.27	102	1317	111	3.07	-2.99	990	115	36
CED	BW	WW	Milk	Year	TM	Marb	REA	Fat				
6	2.0	42	19	71	40	0.09	-0.02	-0.01				

Dam MPPA 103.8

Red Angus

# 914

## Knaub Cattle Co.

### KCC EEA 875U

\*

calved: 02/27/08 IA tattoo: 875U KCC reg: 1249125

BECKTON LANCER T A664  
BECKTON LANCER F442 T  
BKT SUFFEINA A828 DMBECKTON LANCER 9380  
BECKTON COCA 9119 TJ  
BECKTON DOMINOR 9455  
BKT SUFFEINA 9493 TTGLACIER CHATEAU 744  
OLC TANYA P4  
LMB ST TANYA 694LMAN KING ROB 8621  
GLACIER REBALA  
LMB ELWAY 471  
LMB ST TANYA 218

Dam Production
3 NR 105
1 YR 100

BW	WW	205 Wt	NR	ADG	ADG Rat	365 Wt	YR	WDA	RFI	Fnl Wt	MBT	Ind	Scrtl
86	650	677	109	3.43	108	1226	103	3.10	0.23	1075	105	37.5	
CED	BW	WW	Milk	Year	TM	Marb	REA	Fat					
6	-1.1	32	13	52	29	0.10	0.37	-0.01					

Dam MPPA 103.1 Thick, moderate son of time tested Lancer F442 out of a very nice Chateau daughter - keep the girls.

# 915

## Knaub Cattle Co. KCC BECKTON LANCER 889U

\*

calved: 02/28/08 IA tattoo: 889U KCC reg: 1249130

BECKTON LANCER T A664  
BECKTON LANCER F442 T  
BKT SUFFEINA A828 DMBECKTON LANCER 9380  
BECKTON COCA 9119 TJ  
BECKTON DOMINOR 9455  
BKT SUFFEINA 9493 TTRED KOOTENAI 6413  
RED KELLY 1702  
NSR LADY LUCK 4496GLACIER KOOTENAI  
RED FAY V306  
DMS RED CARDINAL 9036  
NRA TORINA R23U

Dam Production
6 NR 100
3 YR 101

BW	WW	205 Wt	NR	ADG	ADG Rat	365 Wt	YR	WDA	RFI	Fnl Wt	MBT	Ind	Scrtl
93	630	643	104	3.63	114	1223	103	3.01	0.13	1043	105	34.5	
CED	BW	WW	Milk	Year	TM	Marb	REA	Fat					
6	1.7	34	10	56	27	0.15	0.21	-0.01					

Dam MPPA 99.6 Lancer out of a very good Redland cow. Dam has gorgeous udder and feet and is a consistent producer.

# 916

## Knaub Cattle Co. KCC LOOSLI GOLD 873U

\*

calved: 02/27/08 IA tattoo: 873U KCC reg: 1249124

LCB GOLDRÖBBER A451N  
LOOSLI GOLD 658  
MISS LL LOW 009LCHMN GOLD ROBBER 1909E  
KRN REBA'S ROBIN  
LEACHMAN ROB LOW 1115G  
MISS LL DIVIDE 616BASIN RAINMAKER 309G  
LMB ST PAULINE 255  
LMB ST PAULINE 733BASIN RAINMAKER 2844  
BASIN BONNEBELL 91C  
FISCHERS STOCKMARKET  
LMB ST PAULINE 504

Dam Production
4 NR 103
na

BW	WW	205 Wt	NR	ADG	ADG Rat	365 Wt	YR	WDA	RFI	Fnl Wt	MBT	Ind	Scrtl
92	670	682	110	3.40	107	1226	103	3.15	2.25	1093	102	39	
CED	BW	WW	Milk	Year	TM	Marb	REA	Fat					
4	1.2	29	23	59	37	0.03	-0.08	0.01					

Dam MPPA 102.2 First calves from Loosli Gold 658. Dam is one of our favorites - very fertile family, consistent producers - always raises a good one.

# 918

## Knaub Cattle Co. KCC COMMITMENT 806U

\*

calved: 01/12/08 IA tattoo: 806U KCC reg: 1249113

LJC LANCER 806  
BROWN COMMITMENT S7206  
BROWN MS SHAZZAM P7940BECKTON LANCER T A664  
LJC HB LIZZIE 606  
BROWN SHAZZAM M6270  
BROWN MS MARIAS L7740BECKTON HERITAGE N013  
BROWN MS HERITAGE S7578  
BROWN MS ABIGAIL M7792BECKTON HUSTLER C2 L079  
BECKTON LANA L007 JL  
BFCK CHEROKEE CNYN 4912  
LCHMN ABIGAIL E1013

Dam Production
1 NR 104
na

BW	WW	205 Wt	NR	ADG	ADG Rat	365 Wt	YR	WDA	RFI	Fnl Wt	MBT	Ind	Scrtl
55	695	660	104	2.98	96	1137	99	2.65	2.87	1043	96	36	
CED	BW	WW	Milk	Year	TM	Marb	REA	Fat					
17	-6.7	28	20	60	34	0.35	0.21	0.01					

Dam MPPA 101.6 One of the first calves to sell from Commitment S7206, the \$100,000 bull from R.A. Brown Family in Texas. Definitely a sleep all night heifer bull with some grow. 695 lbs on 9/15/08 - no creep.

# 919

## Knaub Cattle Co.

### KCC LOOSLI GOLD 871U

\*

calved: 02/26/08 IA tattoo: 871U KCC reg: 1249129

LCB GOLDRÖBBER A451N  
LOOSLI GOLD 658  
MISS LL LOW 009LCHMN GOLD ROBBER 1909E  
KRN REBA'S ROBIN  
LEACHMAN ROB LOW 1115G  
MISS LL DIVIDE 616BKT JULIAN 7526 G  
BKT SUFFEINA R534 JL  
BKT SUFFEINA L760 CLBECKTON JULIAN 6592  
BKT BELGÄ 6746 GS  
BECKTON CLIPPER KH F416  
BKT SUFFEINA F347 TD

Dam Production
2 NR 103
na

BW	WW	205 Wt	NR	ADG	ADG Rat	365 Wt	YR	WDA	RFI	Fnl Wt	MBT	Ind	Scrtl
84	590	636	102	3.36	108	1173	102	2.84	2.35	988	100	35.5	
CED	BW	WW	Milk	Year	TM	Marb	REA	Fat					
6	-0.1	30	16	61	30	0.00	0.04	0.01					

Dam MPPA 101.4 Loosli Gold from a smaller framed low maintenance Julian bred dam with excellent udder and feet.

# 920

## Klompjen Red Angus DKK BURNIN DAYLIGHT 801I

\*

calved: 01/21/08 IA tattoo: 801I DKK reg: 1229748

BJR EASY RIDER 781  
BJR MAKE MY DAY 981  
BJR TOW KANA 117-710BJR HI ROLLER 211  
BJR DIPY DO 355-809  
BJR FIRE-MAN 0150  
BJR TOWKANA 355-71LLSF COMBINATION A301M  
DKK DIXIE 631  
DKK DIXIE 901LCHMN TOP BRASS 1049H  
WHF LASS 27G-29J  
GLACIER DIVIDE 310  
CK'S MISS PAN 2028

Dam Production
na
na

BW	WW	205 Wt	NR	ADG	ADG Rat	365 Wt	YR	WDA	RFI	Fnl Wt	MBT	Ind	Scrtl
80	725	739	98	3.86	124	1356	118	2.91	-1.36	1118	112	36.5	
CED	BW	WW	Milk	Year	TM	Marb	REA	Fat					
3	-1.1	32	16	60	32	0.42	-0.11	0.01					

Dam MPPA 99.2 Grandam's Production 5 NR 110, 3 YR 103. Calving ease, growth &amp; eye appeal, just begin to scratch the surface of what this guy has to offer. He is in the top 1% of the breed for marbling.

# 921

## Klompjen Red Angus DKK DANDY DAY 8017

\*

calved: 01/22/08 IA tattoo: 8017 DKK reg: 1229755

BJR EASY RIDER 781  
BJR MAKE MY DAY 981  
BJR TOW KANA 117-710BJR HI ROLLER 211  
BJR DIPY DO 355-809  
BJR FIRE-MAN 0150  
BJR TOWKANA 355-71LC-T BARNEY 317  
DKK DANDY 678  
DKK DANDY P11BUF CRK BARNEY 3474  
CTDB VERDI 904  
GLACIER CHATEAU 744  
DKK DANDY M73

Dam Production
na
na

BW	WW	205 Wt	NR	ADG	ADG Rat	365 Wt	YR	WDA	RFI	Fnl Wt	MBT	Ind	Scrtl
81	725	742	98	4.06	131	1391	121	3.17	-5.08	1215	120	34.5	
CED	BW	WW	Milk	Year	TM	Marb	REA	Fat					
4	-0.7	31	21	61	36	0.25	-0.04	0.00					

Dam MPPA 99.2 Grandam's Production 3 NR 105, 2 YR 109. Sleep easy &amp; wake to a dandy day. Calving ease, growth and high maternal are topped with high stayability -- his progeny plan to stay in your herd for a good/long time. In addition, he ranks in the top 3% of the breed for marbling.

# 922

## Klompjen Red Angus DKK RUMBLE 802I

\*

calved: 01/22/08 IA tattoo: 802I DKK reg: 1229754

BJR EASY RIDER 781  
BJR MAKE MY DAY 981  
BJR TOW KANA 117-710BJR HI ROLLER 211  
BJR DIPY DO 355-809  
BJR FIRE-MAN 0150  
BJR TOWKANA 355-71LDKK WESTERN LIMIT M19  
DKK MELODY 670  
DKK MELODY K88BJR JR 107  
PANHANDLE ROBIN 478  
DKK MAJOR IMPACT 734  
DKK MELODY 531

Dam Production
1 NR 106
na

BW	WW	205 Wt	NR	ADG	ADG Rat	365 Wt	YR	WDA	RFI	Fnl Wt	MBT	Ind	Scrtl
81	790	801	106	3.54	114	1368	119	3.11	-6.48	1193	119	36	
CED	BW	WW	Milk	Year	TM	Marb	REA	Fat					
4	-0.5	33	21	61	37	0.28	-0.23	-0.01					

Dam MPPA 102.4 Grandam's Production 7 NR 104, 3 YR 103. Not only is Rumble super long, quiet, thick and deep red; he also exhibits large testicular development. He boasts high stayability, high marbling, calving ease and maternal. His dam has a 102 MPPA and this is just her first calf.

Red Angus



4L Super Vision R2292

**923**

**Klompfen Red Angus**  
**DKK STACKED DECK 8022** \*

calved: 01/22/08 IA tattoo: 8022 DKK reg: 1229818

GLACIER CHATEAU 744  
4L SUPER VISION R2292  
4L MR RAMBO R709

LMAN KING ROB 8621  
GLACIER REBALA  
VDAR RAMBO 323  
GMRA RACHILLE  
LMB JOHNY REB 091  
BJR TIDY BEE 677-6186  
BUF CRK HOBO 1961  
DKK DAZZLE 310

Dam Production  
3 NR 101  
1 YR 100

BW	WW	205 Wt	NR	ADG	ADG Rat	365 Wt	YR	WDA	RFI	Fnl Wt	MBT Ind	Sertl
83	680	637	100	3.10	100	1133	98	2.85	0.37	1090	99	34
CED	BW	WW	Milk	Year	TM	Marb	REA	Fat				
4	-0.2	26	24	48	36	-0.05	-0.05	0.00				

Dam MPPA 100.7 A cow-herd builder. Stacked Deck comes out of an elite cow family -- super feminine, ultra maternal, ease to boot. Moderate frame, easy fleshing & perfect udders is the dazzle cow family's claim to fame.  
Selling 2/3 interest and full possession.

**924**

**Klompfen Red Angus**  
**DKK DOMINATION 8025** \*

calved: 01/24/08 IA tattoo: 8025 DKK reg: 1229792

LCHMN GOLD ROBBER 1909E  
BALLENSKY GOLDROBR 2046  
BALLENSKY MS RAM 0068

LMAN KING ROB 8621  
LEACHMAN LARKABA 6384  
VGW RAMBLER 1000  
BALLENSKY MS SHANG 8039  
BJR EASY RIDER 781  
BJR TOW KANA 117-710  
FCC RAMBO 502  
CK'S MISS ANNE 4011

Dam Production  
na  
2 YR 118

BW	WW	205 Wt	NR	ADG	ADG Rat	365 Wt	YR	WDA	RFI	Fnl Wt	MBT Ind	Sertl
70	725	672	na	3.82	123	1285	111	3.05	-3.8	1163	114	38.5
CED	BW	WW	Milk	Year	TM	Marb	REA	Fat				
5	-0.2	34	22	70	39	0.17	-0.03	0.01				

Dam MPPA 96.9 Grandam's Production 4 NR 107, 1 YR 100. Long as a well rope; clean as a whistle. With loads of maternal, and performance, you won't be disappointed.

**926**

**Klompfen Red Angus**  
**DKK CAREER MOVE 8028** \*

calved: 01/24/08 IA tattoo: 8028 DKK reg: 1229763

LMAN KING ROB 8621  
GLACIER CHATEAU 744  
GLACIER REBALA

LEACHMAN ROBUST 7222  
LEACHMAN ELEANOR  
LCHMN MDLD HVYWT2463  
GLACIER REBALAS  
SIE ELWAY 1570  
LMB ST MONA 740  
BUF CRK HOBO 1961  
CK RAMBLIN RUDY 213

Dam Production  
7 NR 103  
2 YR 103

BW	WW	205 Wt	NR	ADG	ADG Rat	365 Wt	YR	WDA	RFI	Fnl Wt	MBT Ind	Sertl
87	660	598	100	3.38	106	1138	96	2.64	-3.65	1005	106	30.5
CED	BW	WW	Milk	Year	TM	Marb	REA	Fat				
1	1.6	37	19	69	38	-0.02	0.16	0.01				

Dam MPPA 102.4 A clean made bull that exhibits early maturity and muscle expression. We think you'll like him. His dam is 10 years old and still phenotypically flawless.

**927**

**Klompfen Red Angus**  
**DKK RISE N SHINE 8036** \*

calved: 02/02/08 IA tattoo: 8036 DKK reg: 1229742

BJR EASY RIDER 781  
BJR MAKE MY DAY 981  
BJR TOW KANA 117-710

BJR HI ROLLER 211  
BJR DIPY DO 355-809  
BJR FIRE-MAN 0150  
BJR TOWKANA 355-71L  
BFCK CHEROKEE CNYN 4912  
HXC 701G  
BUF CRK HOBO 1961  
DKK MISS RAMBO 404

Dam Production  
1 NR 102  
na

LCC CHEYENNE B221L  
DKK GLOW 612  
DKK GLOW 604

BW	WW	205 Wt	NR	ADG	ADG Rat	365 Wt	YR	WDA	RFI	Fnl Wt	MBT Ind	Sertl
84	725	772	102	3.46	111	1325	115	3.05	0.75	1135	106	35.5
CED	BW	WW	Milk	Year	TM	Marb	REA	Fat				
6	-0.8	31	20	65	36	0.42	-0.15	0.01				

Dam MPPA 100.8 Out of a 1st calf heifer; Rise N Shine sports a marbling EPD that ranks in the top 1% of the breed. Low birth, explosive growth, and loads of maternal.

**928**

**Klompfen Red Angus**  
**DKK DELIVERANCE 8037** \*

calved: 01/30/08 IA tattoo: 8037 DKK reg: 1229831

GLACIER CHATEAU 744  
4L SUPER VISION R2292  
4L MR RAMBO R709

LMAN KING ROB 8621  
GLACIER REBALA  
VDAR RAMBO 323  
GMRA RACHILLE  
BFCK CHEROKEE CNYN 4912  
HXC 701G  
RD DREAMMAKER OF 3R  
DKK HARMONY 532

Dam Production  
2 NR 100  
1 YR 103

LCC CHEYENNE B221L  
DKK HARMONY R36  
DKK HARMONY 915

BW	WW	205 Wt	NR	ADG	ADG Rat	365 Wt	YR	WDA	RFI	Fnl Wt	MBT Ind	Sertl
88	660	666	94	3.25	102	1186	100	2.87	-2.07	1075	102	32
CED	BW	WW	Milk	Year	TM	Marb	REA	Fat				
0	1.8	29	22	57	37	0.09	-0.05	0.02				

Dam MPPA 99.7 Grandam's Production 3 YR 99. Deliverance will rock your socks! This guy is awesome. He comes from a strong maternal cow family. He is clean, deep, thick, quiet and long. He exhibits great muscle expression. This is a cow-herd making bull.  
Selling 2/3 interest and full possession.

**929**

**Klompfen Red Angus**  
**DKK LUCKY STRIKE 8040** \*

calved: 01/30/08 IA tattoo: 8040 DKK reg: 1229751

LMAN KING ROB 8621  
GLACIER CHATEAU 744  
GLACIER REBALA

LEACHMAN ROBUST 7222  
LEACHMAN ELEANOR  
LCHMN MDLD HVYWT2463  
GLACIER REBALAS  
BJR JR 107  
DKK MATTELINE M52  
DKK VOLTAGE 509  
DKK ROXY 508

Dam Production  
na  
na

DKK CURVE BENDER P29  
DKK RIKKI 658  
DKK RIKKI 855

BW	WW	205 Wt	NR	ADG	ADG Rat	365 Wt	YR	WDA	RFI	Fnl Wt	MBT Ind	Sertl
74	625	669	88	2.93	95	1138	99	2.63	-1.91	985	98	31.5
CED	BW	WW	Milk	Year	TM	Marb	REA	Fat				
6	-2.6	22	20	49	31	0.07	0.05	0.01				

Dam MPPA 95.2 Grandam's Production 8 NR 100, 3 YR 103. Heifer bull through and through. He's bred to be, and he's built like one. On top of that, he's ranked in the top 4% of the bred for CEM.



Red Angus

**930****Klompfen Red Angus**  
**DKK BRUTE FORCE 8043** \*

calved: 01/31/08 1A tattoo: 8043 DKK reg: 1229785

LCHMN TOP BRASS 1049H  
LSF COMBINATION A301M  
WHF LASS 27G-29JWOODHILL TOP BRASS  
LEACHMAN MATTIE F1274  
GLACIER LOGAN 210  
WF LASS 27GBJR JR 107  
DKK ROBIN M20  
PANHANDLE ROBIN 478LMB JOHNY REB 091  
BJR TIDY BEE 677-6186  
FCC RAMBO 502  
PANHANDLE MEGAN 977Dam Production  
na  
na

BW	WW	205 Wt	NR	ADG	ADG Rat	365 Wt	YR	WDA	RFI	Fnl Wt	MBT	Ind	Scrtl
90	750	716	101	3.00	94	1196	101	3.02	-1.32	1128	101	38	
CED	BW	WW	Milk	Year	TM	Marb	REA	Fat					
-2	2.9	41	9	68	29	0.07	-0.02	0.00					

Dam MPPA 96.9 Grandam's Production 6 NR 102, 3 YR 101. Tall, dark &amp; handsome. This quiet tempered bull has a lot of power and comes from a superb cow family.

**931****Klompfen Red Angus**  
**DKK LANCELOT 8047** \*

calved: 01/29/08 1A tattoo: 8047 DKK reg: 1229822

BECKTON LANCER T A664  
BECKTON LANCER F442 T  
BKT SUFFEINA A828 DMBECKTON LANCER 9380  
BECKTON COCA 9119 TJ  
BECKTON DOMINOR 9455  
BKT SUFFEINA 9493 TTDKK OUTLOOK L13  
DKK IDEAL P60  
DKK IDEAL K01BJR JR 107  
DKK PEACE 991  
RD DREAMMAKER OF 3R  
DKK IDEAL 718Dam Production  
3 NR 104  
1 YR 110

BW	WW	205 Wt	NR	ADG	ADG Rat	365 Wt	YR	WDA	RFI	Fnl Wt	MBT	Ind	Scrtl
90	715	694	98	3.46	108	1247	105	3.11	-5.73	1170	111	35.5	
CED	BW	WW	Milk	Year	TM	Marb	REA	Fat					
5	1.9	38	14	68	33	0.13	0.21	-0.02					

Dam MPPA 102.7 Grandam's Production 5 NR 106, 2 YR 124. This guy is impressive! Great depth of rib and attitude. His dam boasts a 103 MPPA on 3 calves. Growth, carcass, and eye appeal all in one package.

Selling 2/3 interest and full possession.

**932****Klompfen Red Angus**  
**DKK VICTORY 8052** \*

calved: 02/04/08 1A tattoo: 8052 DKK reg: 1229791

LCHMN GOLD ROBBER 1909E  
BALLENSKY GOLDROBR 2046  
BALLENSKY MS RAM 0068LMAN KING ROB 8621  
LEACHMAN LARKABA 6384  
VGW RAMBLER 1000  
BALLENSKY MS SHANG 8039FCC RAMBO 502  
DKK MISS MONTANA M50  
CK'S MISS ANNE 4011CV FOUR TIMES  
COPPER LASS 2392  
FN PERFECT 50H-2536  
CK'S MISS PAN 2028Dam Production  
5 NR 100  
1 YR 115

BW	WW	205 Wt	NR	ADG	ADG Rat	365 Wt	YR	WDA	RFI	Fnl Wt	MBT	Ind	Scrtl
88	725	704	100	3.71	116	1297	109	3.33	2.05	1233	103	37.5	
CED	BW	WW	Milk	Year	TM	Marb	REA	Fat					
3	1.9	35	18	66	36	-0.02	0.14	0.02					

Dam MPPA 99.8 Grandam's Production 7 NR 108, 1 YR 107. Out of a great Rambo 502 momma; this guy has been destined for victory since conception.

**933****Klompfen Red Angus**  
**DKK TRUMP CARD 8054** \*

calved: 02/07/08 1A tattoo: 8054 DKK reg: 1229837

VGW KING OF THE WEST  
5L NORSEMAN KING 2291  
NORSEMAN 1312 PJMVGW ACE 613  
VGW MT TABITHA 9633  
376 P J M 141  
P J M POWERPOINT 2009DKK WESTERN LIMIT M19  
DKK PEACE R74  
DKK PEACE N60BJR JR 107  
PANHANDLE ROBIN 478  
FEDDES HOT PURSUIT 010  
DKK PEACE 991Dam Production  
na  
na

BW	WW	205 Wt	NR	ADG	ADG Rat	365 Wt	YR	WDA	RFI	Fnl Wt	MBT	Ind	Scrtl
75	675	702	99	2.98	96	1178	102	2.86	0.54	1050	98	31	
CED	BW	WW	Milk	Year	TM	Marb	REA	Fat					
5	-0.3	32	21	59	37	0.01	0.19	-0.03					

Dam MPPA 96.6 Grandam's Production 4 NR 104, 3 YR 102. Wow! This big-hipped, powerful bull comes made to order. He's darned good. Low birth, high maternal and in the top 10 % of the breed for maintenance energy.

Selling 2/3 interest and full possession.

**935****Klompfen Red Angus**  
**DKK SMOKIN 8061** \*

calved: 02/11/08 1A tattoo: 8061 DKK reg: 1229816

LSF COMBINATION A301M  
C-T WILDFIRE 0515  
CTDB MONA 128LCHMN TOP BRASS 1049H  
WHF LASS 27G-29J  
DKK POWER SURGE 708  
CTDB MONA 507LCHMN GRANDCANYON 1244G  
DKK LAKOTA P25  
OCC LAKOTAS HI K002BUF CRK CHF 824-1658  
KRN REBA'S ROBIN  
HOLDEN HI HO 574  
BJR LAKOTA 757-835Dam Production  
3 NR 100  
na

BW	WW	205 Wt	NR	ADG	ADG Rat	365 Wt	YR	WDA	RFI	Fnl Wt	MBT	Ind	Scrtl
80	700	716	101	3.04	98	1203	104	3.01	0.28	1093	100	36	
CED	BW	WW	Milk	Year	TM	Marb	REA	Fat					
3	0.5	36	15	63	33	-0.03	0.03	0.01					

Dam MPPA 100.2 Deep, clean and quiet. Out of the famed Lakota cow family. His dam is a well-balanced, moderate framed, perfect uddered cow. One of our favorites.

**937****Klompfen Red Angus**  
**DKK GOLD MINE 8075** \*

calved: 02/23/08 1A tattoo: 8075 DKK reg: 1229798

LCHMN GOLD ROBBER 1909E  
BALLENSKY GOLDROBR 2046  
BALLENSKY MS RAM 0068LMAN KING ROB 8621  
LEACHMAN LARKABA 6384  
VGW RAMBLER 1000  
BALLENSKY MS SHANG 8039LMB ELWAY 938  
DKK AUBURN N14  
DKK AUBURN 607SIE ELWAY 1570  
LMB ST MONA 740  
BUF CRK HOB0 1961  
CK RAMBLIN RUDY 213Dam Production  
5 NR 100  
2 YR 101

BW	WW	205 Wt	NR	ADG	ADG Rat	365 Wt	YR	WDA	RFI	Fnl Wt	MBT	Ind	Scrtl
80	660	696	99	3.13	101	1196	104	2.99	0.13	1048	101	35.5	
CED	BW	WW	Milk	Year	TM	Marb	REA	Fat					
5	0.6	32	19	62	35	-0.04	0.17	0.01					

Dam MPPA 100.2 Another one of our favorite moderate framed, easy fleshing cow families.

**938****Klompfen Red Angus**  
**DKK EXPRESS 8078** \*

calved: 02/29/08 1A tattoo: 8078 DKK reg: 1229839

LCHMN GOLD ROBBER 1909E  
BALLENSKY GOLDROBR 2046  
BALLENSKY MS RAM 0068LMAN KING ROB 8621  
LEACHMAN LARKABA 6384  
VGW RAMBLER 1000  
BALLENSKY MS SHANG 8039DCC DIVIDE 301  
DKK CMNDERS QUEEN R88  
5L CMNDERS QUEEN202-248GLACIER DIVIDE 310  
DCC HEAVENLY LASS 804  
5L MILLENNIUM RED 816  
5L CMMNDRS QUEEN 35-202Dam Production  
1 NR 105  
na

BW	WW	205 Wt	NR	ADG	ADG Rat	365 Wt	YR	WDA	RFI	Fnl Wt	MBT	Ind	Scrtl
83	650	743	105	3.08	97	1236	104	2.98	0.55	1028	101	36.5	
CED	BW	WW	Milk	Year	TM	Marb	REA	Fat					
3	1.7	33	22	62	38	0.10	-0.03	0.01					

Dam MPPA 102.0 Grandam's Production 6 NR 104, 2 YR 108. A growthy, well balanced bull -- loaded with milk and TM.



Beckton Lancer F442 T



**DKK Keystone 657**

## 939 Klompien Red Angus

### DKK DEDICATION 8097 \*

calved: 03/16/08 1A tattoo: 8097 DKK reg: 1229834

FCC RAMBO 502  
**DKK KEYSTONE 657**  
 DKK DAZZLE ME M54

CV FOUR TIMES  
 COPPER LASS 2392  
 BUF CRK BARNEY 3474  
 CK'S MISS ANNE 08  
 LMB JOHNY REB 091  
 BJR TIDY BEE 677-6186  
 FCC RAMBO 502  
 CK'S MISS PAN 2051

Dam Production  
 2 NR 111  
 na

BW	WW	205 Wt	NR	ADG	ADG Rat	365 Wt	YR	WDA	RFI	Fnl Wt	MBT Ind	Sertl
82	660	813	115	3.56	112	1382	116	3.28	-0.43	1080	111	37.5
CED	BW	WW	Milk	Year	TM	Marb	REA	Fat				
4	2.2	45	19	71	41	-0.13	-0.04	0.00				

Dam MPPA 106.0 Keep everyone of his heifers as replacements - You'll love them! From top to bottom, great cow families everywhere. Top 10% of the breed for Total Maternal.

## 940 Klompien Red Angus

### DKK FIRE STARTER 8108 \*

calved: 03/28/08 1A tattoo: 8108 DKK reg: 1229811

LSF COMBINATION A301M  
**C-T WILDFIRE 0515**  
 CTDB MONA 128

LCHMN TOP BRASS 1049H  
 WHF LASS 27G-29J  
 DKK POWER SURGE 708  
 CTDB MONA 507  
 LMAN KING ROB 8621  
 GLACIER REBALA  
 FEDDES HOT PURSUIT 010  
 CK'S DANDY 132

Dam Production  
 3 NR 105  
 2 YR 109

BW	WW	205 Wt	NR	ADG	ADG Rat	365 Wt	YR	WDA	RFI	Fnl Wt	MBT Ind	Sertl
81	630	805	100	2.98	96	1281	111	3.23	-0.33	1025	102	35.5
CED	BW	WW	Milk	Year	TM	Marb	REA	Fat				
2	0.1	34	15	61	32	0.00	0.02	0.01				

Dam MPPA 103.3 Deep dark red, super clean, free moving bull. His moderate framed dam has a picture perfect udder and overall phenotype.

## 943 Hot Shoe Red Angus

### HOT SHOE PINEY 806 \*

calved: 01/14/08 1A tattoo: 806 HSR reg: 1246521

BECKTON LANCER F442 T  
**BUF CRK LANCER R016**  
 BUF CRK JULIET N036

BECKTON LANCER T A664  
 BKT SUFFEINA A828 DM  
 BECKTON JULIAN GG B571  
 BUF CRK PRIMROSE 5679  
 LCC HEAVEN OR BUST1000B  
 GLACIER REBALAS  
 LEACHMAN EBV 3531  
 BLUE RIDGE MINOLA

Dam Production  
 7 NR 103  
 6 YR 99

BW	WW	205 Wt	NR	ADG	ADG Rat	365 Wt	YR	WDA	RFI	Fnl Wt	MBT Ind	Sertl
96	595	547	104	3.46	108	1100	93	2.69	-0.49	1050	102	38
CED	BW	WW	Milk	Year	TM	Marb	REA	Fat				
5	3.2	39	16	60	36	na	na	na				

Dam MPPA 102.8 Grandam's Production 11 NR 97, 11 YR 100. He has a good combination of carcass and maternal trait leaders. Was sired by Buf Creek Lancer R016, who is as well put together bull as there is.

Selling 2/3 interest and full possession.

## 945 Snaffle Bit Ranch

### SBR SIGNATURE 803 \*

calved: 01/15/08 1A tattoo: 803 SBR reg: 1266593

5L NORSEMAN KING 2291  
**5L SIGNATURE 5615**  
 5L RUBY 199-01

VGW KING OF THE WEST  
 NORSEMAN 1312 PJM  
 LCHMN GRANDCANYON 1244G  
 5L MISS BURKE 72-199  
 BJR HI HO 916  
 BECKTON EOLA Z025 CB  
 BAND 234 OF IDEAL 3163  
 NORSEMAN 1312 PJM

Dam Production  
 5 NR 101  
 na

BW	WW	205 Wt	NR	ADG	ADG Rat	365 Wt	YR	WDA	RFI	Fnl Wt	MBT Ind	Sertl
94	696	626	103	3.71	116	1219	103	2.97	-0.04	1158	105	35.5
CED	BW	WW	Milk	Year	TM	Marb	REA	Fat				
na	1.5	37	20	67	38	-0.03	0.22	0.00				

Dam MPPA 100.5 Traces back twice to the mother of Norseman King.

Selling 3/4 interest and full possession.

## 952 Lucht Red Angus

### LUCHT PASQUALE 807 \*

calved: 01/13/08 1A tattoo: 807 LUR reg: 1272646

VGW RAMBLER 1000  
**RED BRYLOR PASQUOLE 213P**  
 RED XXX LAKME 70M

BJR RAMBLER 5162  
 VGW UMPIRE YUMA 9266  
 RED BRYLOR NEW TREND 22  
 RED FINE LINE LAKME 21J  
 BUF CRK CHF 824-1658  
 MRM 1431 8611 9109  
 LMAN ROBIN HOOD 1174B  
 KRN REBELLA 805/314

Dam Production  
 1 NR 108  
 na

BW	WW	205 Wt	NR	ADG	ADG Rat	365 Wt	YR	WDA	RFI	Fnl Wt	MBT Ind	Sertl
71	702	656	108	3.08	99	1149	100	2.79	-1.38	1093	104	36
CED	BW	WW	Milk	Year	TM	Marb	REA	Fat				
na	-0.9	36	24	63	42	0.09	0.17	-0.01				

Dam MPPA 103.2 This Pasquale 213P son is out of a full sister to Major League. Lots of power in a clean package and light birthweight.

Selling 2/3 interest and full possession.

## 953 Lucht Red Angus

### LUCHT PASQUALE 822 \*

calved: 02/03/08 1A tattoo: 822 LUR reg: 1272624

VGW RAMBLER 1000  
**RED BRYLOR PASQUOLE 213P**  
 RED XXX LAKME 70M

BJR RAMBLER 5162  
 VGW UMPIRE YUMA 9266  
 RED BRYLOR NEW TREND 22  
 RED FINE LINE LAKME 21J  
 BUF CRK CHF 824-1658  
 KRN REBELLA 805/314

Dam Production  
 2 NR 103  
 1 YR 110

BW	WW	205 Wt	NR	ADG	ADG Rat	365 Wt	YR	WDA	RFI	Fnl Wt	MBT Ind	Sertl
74	600	577	96	3.71	120	1170	101	2.90	-1.89	1075	107	34.5
CED	BW	WW	Milk	Year	TM	Marb	REA	Fat				
na	-2.1	26	28	49	41	0.18	-0.18	0.00				

Dam MPPA 101.4 A Pasquale 213P son that would work well on heifers and cows. Dam is a Grand Canyon daughter out of the power cow OSCE 347.

Selling 3/4 interest and full possession.

## 955 Lucht Red Angus

### LUCHT RAMBO 871 \*

calved: 02/09/08 1A tattoo: 871 LUR reg: 1272585

FCC RAMBO 502  
**VDAR RAMBO 323**  
 BJR BLOCKNA2206-3149

CV FOUR TIMES  
 COPPER LASS 2392  
 BJR C-CHIEF 811  
 BJR BLOCKANA 30K-71L  
 SCHULER DYN 027-082  
 RAB INDIGO 1073-982  
 BIBER LINCOLN 1924  
 PBC 235 6F 007

Dam Production  
 10 NR 107  
 5 YR 105

BW	WW	205 Wt	NR	ADG	ADG Rat	365 Wt	YR	WDA	RFI	Fnl Wt	MBT Ind	Sertl
87	675	712	ET	3.23	101	1228	103	2.88	1.76	1050	100	38
CED	BW	WW	Milk	Year	TM	Marb	REA	Fat				
na	0.6	27	24	49	38	-0.05	0.14	0.00				

Dam MPPA 105.7 No introduction needed here! VDAR Rambo 323 is a legend among breeders that want to produce elite females. Bana 4466 is also an elite female. Full brother to Lot 956.

Selling 3/4 interest and full possession.

Red Angus

# 956

## Lucht Red Angus LUCHT RAMBO 872

\*

calved: 02/10/08 IA tattoo: 872 LUR reg: 1272586

FCC RAMBO 502  
VDAR RAMBO 323  
BJR BLOCKANA 2206-3149

CV FOUR TIMES  
COPPER LASS 2392  
BJR C-CHIEF 811  
BJR BLOCKANA 30K-71L

BIEBER DESIGN 1325-082  
BIEBER BANA 4466  
BIEBER BANA 3881

SCHULER DYN 027-082  
RAB INDIGO 1075-982  
BIEBER LINCOLN 1924  
PBC 235 6F 007

Dam Production	
10 NR 107	
5 YR 105	

BW	WW	205 Wt	NR	ADG	ADG Rat	365 Wt	YR	WDA	RFI	Fnl Wt	MBT	Ind	Scrtl
87	730	774	ET	3.31	104	1303	110	3.12	0.56	1135	104	37	
CED	BW	WW	Milk	Year	TM	Marb	REA	Fat					
na	0.6	27	24	49	38	-0.05	0.14	0.00					

Dam MPPA 105.7 These full brothers will leave wonderful cows with good dispositions. Full brother to Lot 955.

Selling 3/4 interest and full possession.

# 958

## Lucht Red Angus LUCHT MONTANA KING 814

\*

calved: 01/26/08 IA tattoo: 814 LUR reg: 1272642

VGW KING OF THE WEST  
5L NORSEMAN KING 2291  
NORSEMAN 1312 PJM

VGW ACE 613  
VGW MT TABITHA 9633  
376 P J M 141  
P J M POWERPOINT 2009

LARSON RED LIGHTNING  
FEDDES BLOCKANA 899  
FED'S BLOCKANA 4231

LMN IMPRESSIVE ROB10958  
LARSON CRIS 926  
BJR RAMBLER 5162  
BJR BLOCKANA 502-5185

Dam Production	
5 NR 106	
4 YR 106	

BW	WW	205 Wt	NR	ADG	ADG Rat	365 Wt	YR	WDA	RFI	Fnl Wt	MBT	Ind	Scrtl
85	676	590	na	3.38	106	1130	95	2.90	-1.12	1098	na	36.5	
CED	BW	WW	Milk	Year	TM	Marb	REA	Fat					
na	0.7	32	27	58	43	0.04	0.25	-0.02					

Dam MPPA 104.3 A Norseman King son that is very balanced. Tremendous genetics in the Blockana cow family. Top 1% for milk.

Selling 3/4 interest and full possession.

# 959

## Lucht Red Angus LUCHT NORSEMAN 826

\*

calved: 02/09/08 IA tattoo: 826 LUR reg: 1272604

VGW KING OF THE WEST  
5L NORSEMAN KING 2291  
NORSEMAN 1312 PJM

VGW ACE 613  
VGW MT TABITHA 9633  
376 P J M 141  
P J M POWERPOINT 2009

GLACIER LOGAN 210  
BLOCKANA GAL 2104  
BJR BLOCKANA 502-5185

BFLO CR VC CHIEF 105  
GLACIER REBALAS  
FCC RAMBO 502  
BJR BLOCKANA 50M-113

Dam Production	
3 NR 102	
2 YR 101	

BW	WW	205 Wt	NR	ADG	ADG Rat	365 Wt	YR	WDA	RFI	Fnl Wt	MBT	Ind	Scrtl
78	676	620	104	3.00	97	1100	95	2.84	0.58	1035	98	36.5	
CED	BW	WW	Milk	Year	TM	Marb	REA	Fat					
na	0.8	31	22	57	38	0.17	0.21	-0.03					

Dam MPPA 101.3

# 963

## Lucht Red Angus LUCHT CHEROKEE 838

\*

calved: 02/27/08 IA tattoo: 838 LUR reg: 1272629

BFCK CHEROKEE CNYN 4912  
LUCHT CHEROKEE CANYON S43  
BJR BLOCKANA 502-5185

BUF CRK CHF 824-1658  
MRM 1431 8611 9109  
FCC RAMBO 502  
BJR BLOCKANA 50M-113

LCHMN GRANDCANYON 1244G  
LUCHT GRAND BLOCKANA R030  
BLOCKANA 1218

BUF CRK CHF 824-1658  
KRN REBA'S ROBIN  
LEACHMAN EBV 6705  
FEDDES BLOCKANNA 807

Dam Production	
2 NR 106	
na	

BW	WW	205 Wt	NR	ADG	ADG Rat	365 Wt	YR	WDA	RFI	Fnl Wt	MBT	Ind	Scrtl
75	642	672	112	2.98	96	1149	100	2.75	-5.68	953	110	35	
CED	BW	WW	Milk	Year	TM	Marb	REA	Fat					
na	0.6	39	23	68	42	na	na	na					

Dam MPPA 103.1

# 964

## Lucht Red Angus LUCHT CHEROKEE 843

\*

calved: 03/03/08 IA tattoo: 843 LUR reg: 1272615

BFCK CHEROKEE CNYN 4912  
LUCHT CHEROKEE CANYON S43  
BJR BLOCKANA 502-5185

BUF CRK CHF 824-1658  
MRM 1431 8611 9109  
FCC RAMBO 502  
BJR BLOCKANA 50M-113

GMRA VERMILLION 796  
FEDDES TINA 405  
FED'S TINA 711

BUF CRK CHF 824-1658  
GMRA LAKOTA 456  
FED'S BO 4212  
BJR TINA 002-158

Dam Production	
3 NR 106	
na	

BW	WW	205 Wt	NR	ADG	ADG Rat	365 Wt	YR	WDA	RFI	Fnl Wt	MBT	Ind	Scrtl
84	652	674	113	3.13	98	1174	99	3.01	-0.36	1025	103	32	
CED	BW	WW	Milk	Year	TM	Marb	REA	Fat					
na	2.1	41	18	63	38	-0.01	0.14	-0.01					

Dam MPPA 104.0

# 965

## Lucht Red Angus LUCHT CHEROKEE 855

\*

calved: 03/18/08 IA tattoo: 855 LUR reg: 1272617

BFCK CHEROKEE CNYN 4912  
LUCHT CHEROKEE CANYON S43  
BJR BLOCKANA 502-5185

BUF CRK CHF 824-1658  
MRM 1431 8611 9109  
FCC RAMBO 502  
BJR BLOCKANA 50M-113

FEDDES ROB 285  
LUCHT LAKINA 4002  
FEDDES LAKINA 297

FEDDES ROB 803  
CTDB MISCHIEF 025  
FEDDES REBEL 011  
FED'S LAKINA 780

Dam Production	
2 NR 105	
na	

BW	WW	205 Wt	NR	ADG	ADG Rat	365 Wt	YR	WDA	RFI	Fnl Wt	MBT	Ind	Scrtl
82	588	650	109	2.98	93	1126	95	2.80	-0.48	915	100	36.5	
CED	BW	WW	Milk	Year	TM	Marb	REA	Fat					
na	1.3	39	17	65	37	na	na	na					

Dam MPPA 102.6

# 966

## Stevenson's Diamond Dot DIAMOND TRENDSETTER 7988

\*

calved: 02/23/08 IA tattoo: 7988 DOT reg: 1276092

RED BRYLOR NEW TREND 22  
BASIN TREND SETTER 6074  
BASIN ROSE F521

SSS BLACK TREND 13B  
MEADOW CK MS SEAMAN 31A  
LMAN NONE BETTER 9604  
BASIN PRIMROSE 258

SODAK PRECISION 4358  
SODAK PEGGY 7101-97  
SODAK 1164

G A R PRECISION 1680  
SODAK DKY ERICA 9086  
SODAK OSCAR 8360  
SODAK CHAPPIE 6021

Dam Production	
na	
na	

BW	WW	205 Wt	NR	ADG	ADG Rat	365 Wt	YR	WDA	RFI	Fnl Wt	MBT	Ind	Scrtl
97	570	595	101	3.42	107	1142	96	2.89	-0.15	1013	101	37.5	
CED	BW	WW	Milk	Year	TM	Marb	REA	Fat					
na	2.0	31	15	51	30	0.05	0.13	-0.01					

Dam MPPA 96.1



5L Norseman King 2291



Basin Hobo 79E

**973**

**Paintrock Angus Ranch**

MDM SPECIAL EDITION 3-4-8 \*

calved: 03/01/08 IA tattoo: 48 MDM reg: 1273264

MDM CHATEAU 324  
MDM SPECIAL EDITION 3-6  
MDM OLE DONA PRIDE 12

GLACIER CHATEAU 744  
MDM EMMA 1210  
JW BAR HILO K235  
MDM OLE DONA PRIDE 59  
PINE RIDGE 7R003  
PSK MR 201-8  
LCHMN NO EQUAL 1174D  
MDM VERNICE 597

Dam Production  
4 NR 107  
na

BW	WW	205 Wt	NR	ADG	ADG Rat	365 Wt	YR	WDA	RFI	Fnl Wt	MBT Ind	Sertl
80	640	714	109	3.83	120	1327	112	3.51	1.39	1208	108	38.5
CED	BW	WW	Milk	Year	TM	Marb	REA	Fat				
na	0.9	41	19	67	39	0.11	0.00	-0.01				

Dam MPPA 104.7

**968**

**Stevenson's Diamond Dot**

DIAMOND HOB0 3918 \*

calved: 02/24/08 IA tattoo: 3918 DOT reg: 1276097

BASIN HOB0 79E  
BASIN HOB0 0545  
BASIN ERICA 330E

BUF CRK HOB0 2595  
DOUBLE FORK 079Z  
BITTERROOT GOLD 25XA  
BASIN ERICA 3380

BFCK CHEROKEE CNYN 4912  
BTI 3001N  
BTI 3049L

BUF CRK CHF 824-1658  
MRM 1431 8611 9109  
LARSON RED LIGHTNING  
SHOCO SAWYER GIRL 89

Dam Production  
3 NR 113  
2 YR 114

BW	WW	205 Wt	NR	ADG	ADG Rat	365 Wt	YR	WDA	RFI	Fnl Wt	MBT Ind	Sertl
97	645	645	109	3.79	119	1252	105	3.22	1.9	1128	106	37.5
CED	BW	WW	Milk	Year	TM	Marb	REA	Fat				
na	1.3	37	25	63	44	0.09	0.26	0.01				

Dam MPPA 108.9

**974**

**Paintrock Angus Ranch**

MDM CHATEAU 32-36-8 \*

calved: 02/26/08 IA tattoo: 368 MDM reg: 1273288

GLACIER CHATEAU 744  
MDM CHATEAU 324  
MDM EMMA 1210

LMAN KING ROB 8621  
GLACIER REBALA  
PINE RIDGE 7R003  
BARBARA OF PAINTROCK 121-8  
LMAN NONE BETTER 9604  
LMAN PRAIRIE Q 9308  
BUF CRK AZTEC 1213  
MRM 8454 8533 8744

Dam Production  
6 NR 103  
3 YR 101

BW	WW	205 Wt	NR	ADG	ADG Rat	365 Wt	YR	WDA	RFI	Fnl Wt	MBT Ind	Sertl
76	615	673	103	3.15	102	1177	102	3.14	0.55	1093	101	40.5
CED	BW	WW	Milk	Year	TM	Marb	REA	Fat				
na	-1.2	33	19	57	35	0.11	0.14	0.00				

Dam MPPA 102.4

**969**

**Stevenson's Diamond Dot**

DIAMOND DATELINE 2238 \*

calved: 03/09/08 IA tattoo: 2238 DOT reg: 1276088

BASIN PAYWEIGHT M205  
BASIN DATELINE 5955 BR  
BASIN LIL J783

VERMILION DATELINE 7078  
BASIN ROSE 801E  
GLACIER LOGAN 210  
BASIN LIL 326G

BFCK CHEROKEE CNYN 4912  
BASIN LAKOTA 2843  
BASIN LAKOTA 4968

BUF CRK CHF 824-1658  
MRM 1431 8611 9109  
BASIN SENSATION 702E  
BJR LAKOTA 002-955

Dam Production  
na  
na

BW	WW	205 Wt	NR	ADG	ADG Rat	365 Wt	YR	WDA	RFI	Fnl Wt	MBT Ind	Sertl
95	580	616	104	3.15	99	1120	94	2.91	-2.93	978	103	32.5
CED	BW	WW	Milk	Year	TM	Marb	REA	Fat				
na	-0.1	32	18	55	34	0.18	0.09	-0.01				

Dam MPPA 98.4

**975**

**Paintrock Angus Ranch**

MDM SPECIAL EDITION 3-54-8 \*

calved: 02/06/08 IA tattoo: 548 MDM reg: 1273352

MDM CHATEAU 324  
MDM SPECIAL EDITION 3-6  
MDM OLE DONA PRIDE 12

GLACIER CHATEAU 744  
MDM EMMA 1210  
JW BAR HILO K235  
MDM OLE DONA PRIDE 59  
BJR MAKE MY DAY 981  
FCC CARRIE 908  
JW BAR HILO K235  
MDM SHOSHONE 866

Dam Production  
1 NR 100  
na

BW	WW	205 Wt	NR	ADG	ADG Rat	365 Wt	YR	WDA	RFI	Fnl Wt	MBT Ind	Sertl
78	565	639	100	3.17	102	1146	99	2.85	1.58	1048	98	35
CED	BW	WW	Milk	Year	TM	Marb	REA	Fat				
na	-0.7	33	17	60	33	0.10	0.06	0.00				

Dam MPPA 100.0

**971**

**Stevenson's Diamond Dot**

DIAMOND DATELINE 8568 \*

calved: 03/04/08 IA tattoo: 8568 DOT reg: 1276093

BASIN PAYWEIGHT M205  
BASIN DATELINE 5955 BR  
BASIN LIL J783

VERMILION DATELINE 7078  
BASIN ROSE 801E  
GLACIER LOGAN 210  
BASIN LIL 326G

BASIN SENSATION 702E  
BASIN INDIGO H680  
BASIN INDIGO 403F

GARDENS SENSATION 039 S1  
STEVENSON ELEMERE 538C  
BITTERROOT GOLD 25XA  
BASIN INDIGO 108D

Dam Production  
7 NR 104  
5 YR 107

BW	WW	205 Wt	NR	ADG	ADG Rat	365 Wt	YR	WDA	RFI	Fnl Wt	MBT Ind	Sertl
85	585	608	103	3.13	98	1108	93	2.77	-0.85	945	100	34
CED	BW	WW	Milk	Year	TM	Marb	REA	Fat				
na	-0.9	28	19	53	32	0.12	-0.08	-0.01				

Dam MPPA 103.1

**976**

**Paintrock Angus Ranch**

MDM JAVELIN 107-8 \*

calved: 03/04/08 IA tattoo: 1078 MDM reg: 1273337

BECKTON LANCER F442 T  
LJC JAVELIN M08  
LJC LOGAN E56 945

BECKTON LANCER T A664  
BKT SUFFEINA A828 DM  
GLACIER LOGAN 210  
BUCKEYE CHARLOTTE  
HOLDEN HI HO 7151  
GLACIER FAYE  
MDM ELITE POWER 777  
MRM 1213 8744 9128

Dam Production  
3 NR 102  
na

BW	WW	205 Wt	NR	ADG	ADG Rat	365 Wt	YR	WDA	RFI	Fnl Wt	MBT Ind	Sertl
88	675	780	119	3.40	107	1324	111	3.44	-0.99	1173	111	37.5
CED	BW	WW	Milk	Year	TM	Marb	REA	Fat				
na	4.0	50	10	84	35	0.07	0.40	-0.01				

Dam MPPA 101.3

Red Angus

**977****Paintrock Angus Ranch**  
MDM SPECIAL EDITION 3-137-8 \*

calved: 02/06/08 1A tattoo: 1378 MDM reg: 1273373

MDM CHATEAU 324  
MDM SPECIAL EDITION 3-6  
MDM OLE DONA PRIDE 12GLACIER CHATEAU 744  
MDM EMMA 1210  
JW BAR HILO K235  
MDM OLE DONA PRIDE 59WFR CUB'S DREAM 3134P  
MDM SAMARINDA 101-6  
MDM SAMARINDA 910WFR CUB'S DREAM 3652  
WFR FLUER 3140  
MDM ELITE POWER 777  
MDM SAMARINDA 275Dam Production  
1 NR 108  
na

BW	WW	205 Wt	NR	ADG	ADG Rat	365 Wt	YR	WDA	RFI	Fnl Wt	MBT	Ind	Scrtl
83	680	694	108	3.60	113	1270	107	3.21	2.36	1180	104	34.5	
CED	BW	WW	Milk	Year	TM	Marb	REA	Fat					
na	0.3	38	18	68	37	-0.01	0.05	0.00					

Dam MPPA 103.2

**983****Chatburn Ranch**  
CHRN SIGNATURE 111U \*

calved: 02/08/08 3 tattoo: 111U CHRN reg: 1238371

5L NORSEMAN KING 2291  
5L SIGNATURE 5615  
5L RUBY 199-01VGW KING OF THE WEST  
NORSEMAN 1312 PJM  
LCHMN GRANDCANYON 1244G  
5L MISS BURKE 72-199UNIDENTIFIED SIRE  
CHRN J1516  
LCHMN SEREOLA G1150LEACHMAN SCHULER  
LEACHMAN SEREOLA4303Dam Production  
5 NR 100  
2 YR 100

BW	WW	205 Wt	NR	ADG	ADG Rat	365 Wt	YR	WDA	RFI	Fnl Wt	MBT	Ind	Scrtl
77	698	723	100	4.08	132	1376	119	3.09	-0.94	1130	114	38.5	
CED	BW	WW	Milk	Year	TM	Marb	REA	Fat					
5	-0.8	25	16	46	28	0.10	0.04	-0.01					

Dam MPPA 100.0

**978****Chatburn Ranch**  
CHRN SIGNATURE 101U \*

calved: 01/17/08 1A tattoo: 101U CHRN reg: 1238360

5L NORSEMAN KING 2291  
5L SIGNATURE 5615  
5L RUBY 199-01VGW KING OF THE WEST  
NORSEMAN 1312 PJM  
LCHMN GRANDCANYON 1244G  
5L MISS BURKE 72-199LCC LOG ON 1121J  
LCC ORYAL AMY LA235  
LEACHMAN ORYAL AMY 406GLACIER LOGAN 210  
LCHMN SELMA G1037  
LEACHMAN BETTER HVY8041  
LMAN ROYAL AMY 9121Dam Production  
3 NR 100  
na

BW	WW	205 Wt	NR	ADG	ADG Rat	365 Wt	YR	WDA	RFI	Fnl Wt	MBT	Ind	Scrtl
71	736	693	104	3.08	99	1186	103	2.87	-0.12	1115	102	42.5	
CED	BW	WW	Milk	Year	TM	Marb	REA	Fat					
7	-2.3	30	23	56	38	0.15	0.00	-0.01					

Dam MPPA 100.2

Selling 3/4 interest and full possession.



Majestic Lightening 717 - Maternal Brother to Lot 986

**980****Chatburn Ranch**  
CHRN SIGNATURE 115U \*

calved: 02/15/08 1A tattoo: 115U CHRN reg: 1238353

5L NORSEMAN KING 2291  
5L SIGNATURE 5615  
5L RUBY 199-01VGW KING OF THE WEST  
NORSEMAN 1312 PJM  
LCHMN GRANDCANYON 1244G  
5L MISS BURKE 72-199LCHMN HVY EQIPMNT 1091F  
LCHMN DYNA QUEEN H1301  
LCHMN DYNA QUEEN F1120LCHMN BULL DOZER 1048D  
LEACHMAN MARY 7904  
LCC HEAVEN OR BUST1000B  
LMAN DYNA QUEEN 9036Dam Production  
6 NR 102  
3 YR 99

BW	WW	205 Wt	NR	ADG	ADG Rat	365 Wt	YR	WDA	RFI	Fnl Wt	MBT	Ind	Scrtl
81	640	684	103	3.60	116	1260	109	2.97	0.74	1065	106	36.5	
CED	BW	WW	Milk	Year	TM	Marb	REA	Fat					
5	0.4	34	22	63	39	0.04	0.05	-0.03					

Dam MPPA 101.9

Selling 2/3 interest and full possession.

**986****Majestic Meadows**  
MAJESTIC THUNDER 718 SGMR \*

calved: 01/15/08 1A tattoo: 718 SGMR reg: 1219504

RBJR ADVANCE A709  
PERKS ADVANCER 9088  
HVM MS RAMBO 502T3 CHIEF 2887  
ROY ADVANCE A209  
VDAR RAMBO 323  
HI POCK PERFORMISSWHITESTONE SIZABULL M131  
WHITESTONE BLOCKANNA R227  
BLOCKANNA 0143 OF WSRASITZ TRAVELER 8180  
GREEN GARDEN SUSIE 1246 S1  
LEACHMAN EBV 6703  
FEDDES BLOCKANNA 807Dam Production  
4 NR 100  
1 YR 100

BW	WW	205 Wt	NR	ADG	ADG Rat	365 Wt	YR	WDA	RFI	Fnl Wt	MBT	Ind	Scrtl
81	775	867	100	2.75	86	1307	110	2.98	-2.65	1163	103	39.5	
CED	BW	WW	Milk	Year	TM	Marb	REA	Fat					
4	2.4	44	21	77	43	0.06	0.02	-0.01					

Dam MPPA 100.0 Majestic Thunder 718 is a maternal brother to the Majestic Lightning 717 SGMR the 2008 National Grand Champion Bull. Thunder, by Advancer 9088 looks to be following his brother in performance, muscle, and soundness.

Selling 2/3 interest and full possession.

**982****Chatburn Ranch**  
CHRN SIGNATURE 109U \*

calved: 02/08/08 1A tattoo: 109U CHRN reg: 1238359

5L NORSEMAN KING 2291  
5L SIGNATURE 5615  
5L RUBY 199-01VGW KING OF THE WEST  
NORSEMAN 1312 PJM  
LCHMN GRANDCANYON 1244G  
5L MISS BURKE 72-199BJR MAKE MY DAY 981  
CHRN PRALEE DAY K1350  
LCHMN PRALEE G1142BJR EASY RIDER 781  
BJR TOW KANA 117-710  
TASSEL ROBIN HOOD 131D  
EGL ACRES MS CHFLNE110UDam Production  
7 NR 101  
5 YR 104

BW	WW	205 Wt	NR	ADG	ADG Rat	365 Wt	YR	WDA	RFI	Fnl Wt	MBT	Ind	Scrtl
82	646	669	101	3.50	110	1229	103	2.87	-0.86	1050	105	36.5	
CED	BW	WW	Milk	Year	TM	Marb	REA	Fat					
2	1.0	36	23	63	41	0.24	0.09	-0.01					

Dam MPPA 100.6

Selling 2/3 interest and full possession.

**989****Holden Ranch**  
HOLDEN SPECIAL EDITION 819 \*

calved: 01/15/08 1A tattoo: 819 HJS reg: 1225030

MDM CHATEAU 324  
MDM SPECIAL EDITION 3-6  
MDM OLE DONA PRIDE 12GLACIER CHATEAU 744  
MDM EMMA 1210  
JW BAR HILO K235  
MDM OLE DONA PRIDE 59LCC MAJOR LEAGUE A502M  
HOLDEN SWEET SUE 635  
HOLDEN SWEET SUE 190BFCK CHEROKEE CNYN 4912  
KRN REBA'S ROBIN  
HOLDEN HI HO 574  
BJR SWEET SUE 27C-3138Dam Production  
1 NR 108  
na

BW	WW	205 Wt	NR	ADG	ADG Rat	365 Wt	YR	WDA	RFI	Fnl Wt	MBT	Ind	Scrtl
84	703	676	108	3.83	120	1289	108	2.96	1.66	1155	107	38.5	
CED	BW	WW	Milk	Year	TM	Marb	REA	Fat					
3	1.4	44	17	78	39	0.06	0.29	-0.01					

Dam MPPA 103.2 His sire was the high selling bull at Midland in 2007 and is destined to be a great breeding bull. His first calf born was Reserve Grand Champion female at Bet on Red Show selling for \$5,750.

Retaining 1/3 semen interest revenue sharing.

Red Angus



**MDM Special Edition 3-6**

# 993

## Holden Ranch HOLDEN JAVELIN 833 \*

calved: 01/18/08 1A tattoo: 833 HJS reg: 1225044

BECKTON LANCER F442 T  
LJC JAVELIN M08  
LJC LOGAN E56 945

BECKTON LANCER T A664  
BKT SUFFEINA A828 DM  
GLACIER LOGAN 210  
BUCKEYE CHARLOTTE  
BJR MAKE MY DAY 981  
BIEBER SIRENA 6708  
VGW FOREFRONT 104  
GMRA JUANA 618

Dam Production  
2 NR 100  
1 YR 103

BW	WW	205 Wt	NR	ADG	ADG Rat	365 Wt	YR	WDA	RFI	Fnl Wt	MBT Ind	Sertl
89	661	612	93	3.38	106	1152	97	2.82	1.82	1093	96	35.5
CED	BW	WW	Milk	Year	TM	Marb	REA	Fat				
4	1.3	33	14	60	31	0.18	0.21	-0.01				

Dam MPPA 100.0 Strong carcass EPDs coming from the four carcass leaders in his ancestry.

# 990

## Holden Ranch HOLDEN SPECIAL EDITION 863 \*

calved: 03/13/08 1A tattoo: 863 HJS reg: 1225074

MDM CHATEAU 324  
MDM SPECIAL EDITION 3-6  
MDM OLE DONA PRIDE 12

GLACIER CHATEAU 744  
MDM EMMA 1210  
JW BAR HILO K235  
MDM OLE DONA PRIDE 59  
BJR HI HO 916  
BECKTON EOLA Z025 CB  
RD KEYSTONE OF 3R  
BJR SWEET SUE 551-0109

Dam Production  
4 NR 100  
3 YR 100

BW	WW	205 Wt	NR	ADG	ADG Rat	365 Wt	YR	WDA	RFI	Fnl Wt	MBT Ind	Sertl
88	653	707	108	3.56	112	1276	107	3.02	-1.06	1010	108	34.5
CED	BW	WW	Milk	Year	TM	Marb	REA	Fat				
4	1.5	44	16	80	39	-0.05	0.14	-0.01				

Dam MPPA 99.6 Very complete prospect from a very good Hi Ho 574 daughter.  
Retaining 1/3 semen interest revenue sharing.

# 994

## Holden Ranch HOLDEN JAVELIN 843 \*

calved: 01/21/08 1A tattoo: 843 HJS reg: 1225054

BECKTON LANCER F442 T  
LJC JAVELIN M08  
LJC LOGAN E56 945

BECKTON LANCER T A664  
BKT SUFFEINA A828 DM  
GLACIER LOGAN 210  
BUCKEYE CHARLOTTE  
BJR MAKE MY DAY 981  
BIEBER SIRENA 6708  
HOLDEN SHOWTIME 951  
BJR SWEET SUE 27C-3138

Dam Production  
1 NR 99  
na

BW	WW	205 Wt	NR	ADG	ADG Rat	365 Wt	YR	WDA	RFI	Fnl Wt	MBT Ind	Sertl
79	703	652	99	3.86	124	1269	110	2.99	2.27	1148	105	33.5
CED	BW	WW	Milk	Year	TM	Marb	REA	Fat				
6	0.0	34	14	66	31	0.11	0.24	-0.01				

Dam MPPA 99.6 Calving ease prospect with good carcass traits.

# 991

## Holden Ranch HOLDEN SPECIAL EDITION 865 \*

calved: 03/18/08 1A tattoo: 865 HJS reg: 1230282

MDM CHATEAU 324  
MDM SPECIAL EDITION 3-6  
MDM OLE DONA PRIDE 12

GLACIER CHATEAU 744  
MDM EMMA 1210  
JW BAR HILO K235  
MDM OLE DONA PRIDE 59  
BFCK CHEROKEE CNYN 4912  
KRN REBA'S ROBIN  
LMAN KING ROB 8621  
DUNN RED BIRD CALL

Dam Production  
1 NR 119  
na

BW	WW	205 Wt	NR	ADG	ADG Rat	365 Wt	YR	WDA	RFI	Fnl Wt	MBT Ind	Sertl
84	667	779	119	3.68	115	1368	115	3.35	1.3	1095	111	34.5
CED	BW	WW	Milk	Year	TM	Marb	REA	Fat				
4	1.3	51	23	88	48	0.09	0.26	0.00				

Dam MPPA 107.6 Huge performance, milk and carcass EPDs. His dam was shown twice as a calf and won her class both times at the NILE and Reno, NV shows. Now she is a great cow. His sire was the high selling bull at Midland in 2007 and is destined to be a great breeding bull.  
Retaining 1/3 semen interest revenue sharing.

# 995

## Holden Ranch HOLDEN MAKE VACATION 817 \*

calved: 01/14/08 1A tattoo: 817 HJS reg: 1225028

BJR EASY RIDER 781  
BJR MAKE MY DAY 981  
BJR TOW KANA 117-710

BJR HI ROLLER 211  
BJR DIPY DO 355-809  
BJR FIRE-MAN 0150  
BJR TOWKANA 355-71L  
BECKTON JULIAN GG B571  
LCHMN FLOWER C1161  
HOLDEN HI HO GLADIATOR  
HOLDEN DOROTHY 224

Dam Production  
1 NR 103  
na

BW	WW	205 Wt	NR	ADG	ADG Rat	365 Wt	YR	WDA	RFI	Fnl Wt	MBT Ind	Sertl
78	669	645	103	3.75	121	1245	108	2.83	1.29	1108	106	33
CED	BW	WW	Milk	Year	TM	Marb	REA	Fat				
6	-1.2	32	21	61	37	0.29	0.01	-0.01				

Dam MPPA 101.2 Calving ease bull with strong milk and marbling.

# 992

## Holden Ranch HOLDEN JAVELIN 804 \*

calved: 01/11/08 1A tattoo: 804 HJS reg: 1225015

BECKTON LANCER F442 T  
LJC JAVELIN M08  
LJC LOGAN E56 945

BECKTON LANCER T A664  
BKT SUFFEINA A828 DM  
GLACIER LOGAN 210  
BUCKEYE CHARLOTTE  
LARSON BORDEAUX  
HOLDEN BARMAID 656  
HOLDEN HI HO 574  
BJR LOUISE 729-6181

Dam Production  
5 NR 108  
3 YR 105

BW	WW	205 Wt	NR	ADG	ADG Rat	365 Wt	YR	WDA	RFI	Fnl Wt	MBT Ind	Sertl
92	919	773	118	4.08	128	1426	120	3.44	1.3	1355	115	35.5
CED	BW	WW	Milk	Year	TM	Marb	REA	Fat				
3	2.1	45	14	86	37	0.09	0.25	-0.01				

Dam MPPA 106.0 Long, thick and full of performance from a very good moderate-sized dam.

# 996

## Holden Ranch HOLDEN MAKE VISTA 824 \*

calved: 01/15/08 1A tattoo: 824 HJS reg: 1225035

BJR EASY RIDER 781  
BJR MAKE MY DAY 981  
BJR TOW KANA 117-710

BJR HI ROLLER 211  
BJR DIPY DO 355-809  
BJR FIRE-MAN 0150  
BJR TOWKANA 355-71L  
BFCK CHEROKEE CNYN 4912  
HOLDEN GRBAC 826  
HOLDEN HI POWER 918  
HOLDEN LARKABA 960

Dam Production  
1 NR 123  
na

BW	WW	205 Wt	NR	ADG	ADG Rat	365 Wt	YR	WDA	RFI	Fnl Wt	MBT Ind	Sertl
89	815	770	123	3.07	96	1261	106	2.85	1.13	1113	105	36
CED	BW	WW	Milk	Year	TM	Marb	REA	Fat				
2	2.0	49	25	85	47	0.32	-0.08	0.00				

Dam MPPA 109.2 Big, long, thick and correct prospect. Look him over! Lots of milk, performance and marbling.

Red Angus



BJR Make My Day 981

## 997 Holden Ranch HOLDEN MAKE VISTA 828 \*

calved: 01/17/08 IA tattoo: 828 HJS reg: 1225039

BJR EASY RIDER 781  
BJR MAKE MY DAY 981  
BJR TOW KANA 117-710

WFR CHEROKEE VISTA 3543N  
HOLDEN LEA 556  
HOLDEN LEA 208

BJR HI ROLLER 211  
BJR DIPY DO 355-809  
BJR FIRE-MAN 0150  
BJR TOWKANA 355-71L

BFCK CHEROKEE CNYN 4912  
HOLDEN GRBAC 826  
HOLDEN HIGHLIGHT 807  
HOLDEN LEA 7118

Dam Production	
2 NR 99	na

BW	WW	205 Wt	NR	ADG	ADG Rat	365 Wt	YR	WDA	RFI	Fnl Wt	MBT Ind	Scrtl
86	711	651	99	3.42	107	1198	101	2.77	0.42	1075	101	36.5
CED	BW	WW	Milk	Year	TM	Marb	REA	Fat				
3	-0.2	38	23	71	42	0.33	-0.01	0.00				

Dam MPPA 99.4 Balanced EPDs with high milk and marbling.

## 998 Holden Ranch HOLDEN KINDLE 860 \*

calved: 03/06/08 IA tattoo: 860 HJS reg: 1225072

STALBURN KINDLE 10K  
LCOCK KINDLE A082P  
LCHMN SERABELLE J1174

HOLDEN HIGHLIGHT 807  
HOLDEN LEA 208  
HOLDEN LEA 7118

BJR MAKE MY DAY 981  
RED STALBURN LARK 39H  
GLACIER LOGAN 210  
LCHMN SERABELLE G1045

LARSON RED LIGHTNING  
HOLDEN FIRESTORM 591  
HOLDEN STAR WARS OF BJR  
HOLDEN MISSY 454

Dam Production	
3 NR 111	2 YR 111

BW	WW	205 Wt	NR	ADG	ADG Rat	365 Wt	YR	WDA	RFI	Fnl Wt	MBT Ind	Scrtl
84	693	728	111	3.08	99	1221	106	2.93	2.27	993	101	36
CED	BW	WW	Milk	Year	TM	Marb	REA	Fat				
1	-0.3	36	23	69	41	0.11	-0.16	-0.01				

Dam MPPA 107.1 Negative birth weight EPD with strong milk EPD.

## 1000 Holden Ranch HOLDEN BEYOND 808 \*

calved: 01/12/08 IA tattoo: 808 HJS reg: 1225019

LCHMAN.ABOVEHEAVEN1018F  
LCC ABOVE & BEYOND 1300J  
HXC 701G

HOLDEN ULTIMATE CUB  
HOLDEN TIDY BEE 645  
HOLDEN TIDY BEE 110

LEACHMAN HEAVENLY 8141  
LCHMN PRIDE D1122  
LMAN ROBIN HOOD 1174B  
HXC 555E

MLK CRK CUB 722  
HOLDEN ALLISON 5020  
HOLDEN UNIQUE 8133  
HOLDEN TIDYBEE 9112

Dam Production	
1 NR 109	na

BW	WW	205 Wt	NR	ADG	ADG Rat	365 Wt	YR	WDA	RFI	Fnl Wt	MBT Ind	Scrtl
74	721	683	109	3.23	104	1199	104	2.76	-4.48	1085	111	38.5
CED	BW	WW	Milk	Year	TM	Marb	REA	Fat				
13	-3.2	33	26	68	42	-0.04	-0.08	-0.01				

Dam MPPA 103.6 Calving ease bull with great milk and females to back him.  
Selling 2/3 interest and full possession.

## 1001 Hay Cow HAYCOW CASH 802 \*\*

calved: 01/15/08 IA tattoo: 802 JLG reg: 1278124

BON VIEW NEW DESIGN 1407  
FRASER CASH 227  
VIAN NESSIES PRIDE 012

BUF CRK CHER PINE 5711  
HAYCOW C12 SWEETY 491  
BKK MINERVINA 8131 C12

B/R NEW DESIGN 036  
BON VIEW PRIDE 664  
W B TRENDSETTER 00N2  
COLLEEN JULIE 235

BFCK CHEROKEE CNYN 4912  
BUF CRK PINEMARIE 2596  
LEACHMAN CHIEFDOM 2X  
GOLDEN DOLL 901

Dam Production	
1 NR 100	1 YR 100

BW	WW	205 Wt	NR	ADG	ADG Rat	365 Wt	YR	WDA	RFI	Fnl Wt	MBT Ind	Scrtl
73	na	709	100	3.11	110	1206	106	3.09	1.8	1288	102	40
CED	BW	WW	Milk	Year	TM	Marb	REA	Fat				
na	0.6	28	6	43	21	na	na	na				

Dam MPPA 100.0

## 1002 Hay Cow HAYCOW HOLIDAY BIG RED 829 \*\*

calved: 02/01/08 IA tattoo: 829 JLG reg: 1278127

ROTH HOLIDAY PARADOX 1040  
HOLIDAY BIG RED 4270  
PRINCESS OF HOLIDAY 8078

LCHMN GRANDCANYON 1244G  
HAYCOW TIARRA 519  
MABE TIARRA

SCHURRTOP SUPREME  
STEVENSON PRIDE LADY 6368  
HYLINE TRAVEL AGENT 1124  
H R QUEEN 204H

BUF CRK CHF 824-1658  
KRN REBA'S ROBIN  
ROYAL SCOTCH 787  
CIARRA 587

Dam Production	
1 NR 100	na

BW	WW	205 Wt	NR	ADG	ADG Rat	365 Wt	YR	WDA	RFI	Fnl Wt	MBT Ind	Scrtl
84	na	745	100	2.86	97	1202	101	3.02	-1.01	1208	101	35.5
CED	BW	WW	Milk	Year	TM	Marb	REA	Fat				
na	3.4	36	16	58	34	0.03	-0.05	0.01				

Dam MPPA 100.0

## 1005 Hay Cow HAYCOW NEW DESIGN 806 \*\*

calved: 01/17/08 IA tattoo: 806 JLG reg: 1278125

LCHMN GRANDCANYON 1244G  
WCC NEW DESIGN 44  
JRA JAMES 3101

BUF CRK CHER PINE 5711  
HAYCOW K125 OLIVE OIL 513  
MEYER OLIVE OIL K125

BUF CRK CHF 824-1658  
KRN REBA'S ROBIN  
JSN GATEWAY 107  
WCC QUEEN 32

BFCK CHEROKEE CNYN 4912  
BUF CRK PINEMARIE 2596  
MEYER SANDMAN ROB 010F  
MEYER D0772

Dam Production	
na	na

BW	WW	205 Wt	NR	ADG	ADG Rat	365 Wt	YR	WDA	RFI	Fnl Wt	MBT Ind	Scrtl
72	na	713	96	3.03	107	1197	105	2.92	0.97	1213	101	37
CED	BW	WW	Milk	Year	TM	Marb	REA	Fat				
na	0.1	32	17	50	33	-0.01	0.08	0.01				

Dam MPPA 98.4

## 1008 Hay Cow HAYCOW NEW DESIGN 831 \*\*

calved: 02/02/08 IA tattoo: 831 JLG reg: 1278118

LCHMN GRANDCANYON 1244G  
WCC NEW DESIGN 44  
JRA JAMES 3101

BNOR HANDY MAN  
3R LADY VANNA 127D 49J  
3R LADY VANNA 127D

BUF CRK CHF 824-1658  
KRN REBA'S ROBIN  
JSN GATEWAY 107  
WCC QUEEN 32

BUF CRK HOBO 1961  
BJR ANDREA 355-166  
3R VANGUARD 250Y  
WA PATCHES LADY LASS

Dam Production	
6 NR 100	na

BW	WW	205 Wt	NR	ADG	ADG Rat	365 Wt	YR	WDA	RFI	Fnl Wt	MBT Ind	Scrtl
75	na	736	100	3.24	115	1254	110	3.12	1.92	1245	104	38
CED	BW	WW	Milk	Year	TM	Marb	REA	Fat				
na	0.1	23	17	42	28	-0.03	0.11	0.00				

Dam MPPA 99.7

Red Angus

# 1009

## Hay Cow HAYCOW NEW DESIGN 8022 \*\*

calved: 03/07/08 IA tattoo: 8022 JLG reg: 1278117

LCHMN GRANDCANYON 1244G  
WCC NEW DESIGN 44  
JRA JAMES 3101

BUF CRK CHF 824-1658  
KRN REBA'S ROBIN  
JSN GATEWAY 107  
WCC QUEEN 32  
LEACHMAN MONU 2X 8096  
DFR MISS UMPIRE 028U  
FRITZ KINGDOM 105  
TSO TWIN UNO

Dam Production	
8	NR 106
6	YR 105

MEYER MONU 0141C  
MEYER MISS MONU G049  
GSP KINGDOM 443

BW	WW	205 Wt	NR	ADG	ADG Rat	365 Wt	YR	WDA	RFI	Fnl Wt	MBT Ind	Scrtl
77	na	846	114	3.09	105	1341	113	3.45	-1.58	1258	110	38
CED	BW	WW	Milk	Year	TM	Marb	REA	Fat				
na	1.7	43	16	72	37	0.01	0.20	0.01				

Dam MPPA 105.1

# 1014

## Hay Cow HAYCOW PINE 8005 \*\*

calved: 03/02/08 IA tattoo: 8005 JLG reg: 1278119

BFCK CHEROKEE CNYN 4912  
BUF CRK CHER PINE 5711  
BUF CRK PINEMARIE 2596

BUF CRK CHF 824-1658  
MRM 1431 8611 9109  
SCHULER IOWA 527-615  
BUF CRK PINEMARIE 2123  
LEACHMAN ROBUST 7222  
LEACHMAN ELEANOR  
ROYAL SCOTCH 787  
CIARRA 587

Dam Production	
6	NR 106
3	YR 110

LMAN KING ROB 8621  
MABES PRINCESS T1A  
MABE TIARRA

BW	WW	205 Wt	NR	ADG	ADG Rat	365 Wt	YR	WDA	RFI	Fnl Wt	MBT Ind	Scrtl
80	na	811	109	3.22	109	1326	111	3.64	1.44	1348	106	37.5
CED	BW	WW	Milk	Year	TM	Marb	REA	Fat				
na	1.3	39	17	74	36	-0.01	0.27	0.00				

Dam MPPA 104.8

# 1010

## Hay Cow HAYCOW PINE 819 \*\*

calved: 01/21/08 IA tattoo: 819 JLG reg: 1278123

BFCK CHEROKEE CNYN 4912  
BUF CRK CHER PINE 5711  
BUF CRK PINEMARIE 2596

BUF CRK CHF 824-1658  
MRM 1431 8611 9109  
SCHULER IOWA 527-615  
BUF CRK PINEMARIE 2123  
LEACHMAN ROBUST 7222  
LEACHMAN ELEANOR  
ROYAL SCOTCH 787  
CIARRA 587

Dam Production	
na	1 YR 99

LMAN KING ROB 8621  
JLG TIARRA KING 21  
MABE TIARRA

BW	WW	205 Wt	NR	ADG	ADG Rat	365 Wt	YR	WDA	RFI	Fnl Wt	MBT Ind	Scrtl
78	na	665	89	3.17	113	1172	103	3.15	3.12	1295	98	39
CED	BW	WW	Milk	Year	TM	Marb	REA	Fat				
na	0.1	26	15	52	28	-0.09	0.20	0.00				

Dam MPPA 98.3

# 1015

## Fraser Ranch FRASER COW MAN \*\*

calved: 04/15/08 IA tattoo: 8704 TOAR reg: 1279188

SUNR GRAND CHEROKEE 909N  
FRASER NORTH WESTERN  
FEDES LOUISE 3118

BFCK CHEROKEE CNYN 4912  
SUNR GRAND TILLY 006  
FEDES SUMMIT 938  
BLUE RIDGE LOUISE 072  
BFLO CR VC CHIEF 105  
GLACIER REBALAS  
FCC RAMBO 502  
PCH COPPERLASS 1114

Dam Production	
9	NR 101
3	YR 106

GLACIER LOGAN 210  
HOLDEN COPPERLASS 662  
RD COPPERLASS 1B

BW	WW	205 Wt	NR	ADG	ADG Rat	365 Wt	YR	WDA	RFI	Fnl Wt	MBT Ind	Scrtl
68	765	1029	101	3.34	113	1564	131	3.72	2.93	1213	108	37.5
CED	BW	WW	Milk	Year	TM	Marb	REA	Fat				
na	1.2	38	17	64	36	0.13	0.14	-0.01				

Dam MPPA 100.7 Here's a bull raised in the high desert that exudes all the qualities of a great herd sire. 8704 a moderate, easy fleshing, muscular bull. That has all the potential to put more green backs in your pocket.

# 1011

## Hay Cow HAYCOW PINE 822 \*\*

calved: 02/28/08 IA tattoo: 822 JLG reg: 1278467

BFCK CHEROKEE CNYN 4912  
BUF CRK CHER PINE 5711  
BUF CRK PINEMARIE 2596

BUF CRK CHF 824-1658  
MRM 1431 8611 9109  
SCHULER IOWA 527-615  
BUF CRK PINEMARIE 2123  
LCHMN MDLD HVYWT2463  
LEACHMAN OLIVE 7512  
DOUBLE FORK 17SA  
DF 043T

Dam Production	
9	NR 104
3	YR 104

LEACHMAN BETTER HVY8041  
MABES TANA TWO  
MABES TANA

BW	WW	205 Wt	NR	ADG	ADG Rat	365 Wt	YR	WDA	RFI	Fnl Wt	MBT Ind	Scrtl
80	na	863	116	2.82	95	1313	110	3.36	-0.51	1253	106	38
CED	BW	WW	Milk	Year	TM	Marb	REA	Fat				
na	3.7	46	11	65	34	-0.02	-0.01	-0.01				

Dam MPPA 103.4

# 1016

## Fraser Ranch FRASER GRIDIROU 8708 \*\*

calved: 04/12/08 IA tattoo: 8708 TOAR reg: 1279189

SUNR GRAND CHEROKEE 909N  
FRASER NORTH WESTERN  
FEDES LOUISE 3118

BFCK CHEROKEE CNYN 4912  
SUNR GRAND TILLY 006  
FEDES SUMMIT 938  
BLUE RIDGE LOUISE 072  
LOOSLI DIVIDE 523  
PIE REBA 464  
BJR THE DUKE 502-5176  
XXX FAYETTE 8119 FB

Dam Production	
5	NR 103
4	YR 103

PIE DIVISION 7104  
PIE MRS DUKE 9244  
PIE MISS FIRE DUKE 403

BW	WW	205 Wt	NR	ADG	ADG Rat	365 Wt	YR	WDA	RFI	Fnl Wt	MBT Ind	Scrtl
70	630	1010	99	2.79	94	1456	122	3.07	0.19	1010	104	36.5
CED	BW	WW	Milk	Year	TM	Marb	REA	Fat				
na	1.4	34	18	59	35	na	na	na				

Dam MPPA 102.2 A maternal brother to Great Northern that Looking Glass purchased in 2007. 8708 is phenotypically correct, very sound, heavy muscled, gorgeous profiled, with very solid EPDs. Here's a multi trait bull that can do it all in any environment.

# 1013

## Hay Cow HAYCOW NEW DESIGN 899 \*\*

calved: 02/27/08 IA tattoo: 899 JLG reg: 1278126

BFCK CHEROKEE CNYN 4912  
BUF CRK CHER PINE 5711  
BUF CRK PINEMARIE 2596

BUF CRK CHF 824-1658  
MRM 1431 8611 9109  
SCHULER IOWA 527-615  
BUF CRK PINEMARIE 2123  
GMRA EBV 935  
BJR ESTONIA 9S-1210  
FCC RAMBO 502  
MABES TUO TUO

Dam Production	
3	NR 104
2	YR 104

GMRA MOUNTAIN II 485  
JLG CHALENE TWO 338  
MABES CHULENE TUO

BW	WW	205 Wt	NR	ADG	ADG Rat	365 Wt	YR	WDA	RFI	Fnl Wt	MBT Ind	Scrtl
76	na	792	107	2.65	94	1216	107	3.26	1.06	1218	101	36
CED	BW	WW	Milk	Year	TM	Marb	REA	Fat				
na	0.8	39	12	58	31	-0.04	0.17	-0.01				

Dam MPPA 102.9

# 1017

## Bastian Red Angus BAST BIG LEAGUER \*\*

calved: 02/27/08 IA tattoo: 800 BAST reg: 1252717

BFCK CHEROKEE CNYN 4912  
LCC MAJOR LEAGUE A502M  
KRN REBA'S ROBIN

BUF CRK CHF 824-1658  
MRM 1431 8611 9109  
LMAN ROBIN HOOD 1174B  
KRN REBELLA 805/314  
LMAN KING ROB 8621  
JKG DANIKA COY D410  
BAST POWER RANGER  
GRAYSTONE VANE AGAIN

Dam Production	
6	NR 104
na	

BAST KING TUT  
BAST QUEEN 104  
BAST SHYANN

BW	WW	205 Wt	NR	ADG	ADG Rat	365 Wt	YR	WDA	RFI	Fnl Wt	MBT Ind	Scrtl
76	800	770	118	3.26	116	1292	113	3.34	0.91	1248	111	34
CED	BW	WW	Milk	Year	TM	Marb	REA	Fat				
3	0.5	43	19	71	40	0.03	0.21	0.00				

Dam MPPA 103.3 Major League need no introduction. This powerful son has performed well, Big Leaguer is our top NR calf of '08' with a 118 Ratio.

# 1018

## Bastian Red Angus

BAST MINI CANYON \*\*

calved: 02/20/08 IA tattoo: 802 BAST reg: 1252711

BJR MAKE MY DAY 981  
BIEBER MAKE MIMI 7249  
BIEBER SIRENA 6708

BJR EASY RIDER 781  
BJR TOW KANA 117-710  
BIEBER IMPACT 4399  
BIEBER MIMI 4227

BFCK CHEROKEE CNYN 4912  
BAST CANYON WEE  
BAST BROOKSTONE BABE

BUF CRK CHF 824-1658  
MRM 1451 8611 9109  
CFLD REBELLAS ROBINHOOD  
BAST BROOKLYN

Dam Production  
1 NR 105  
na

BW	WW	205 Wt	NR	ADG	ADG Rat	365 Wt	YR	WDA	RFI	Fnl Wt	MBT	Ind	Scrtl
70	690	719	105	3.04	108	1206	106	2.81	-3.09	1070	108	36	
CED	BW	WW	Milk	Year	TM	Marb	REA	Fat					
9	-0.9	37	22	64	40	0.16	0.16	-0.02					

Dam MPPA 102.0 Calving Ease specialist BW 70#. Turn him in and go back to bed.

# 1027

## 6 R Ranch

6R JAVELIN 813 \*\*

calved: 02/14/08 IA tattoo: 813 6R reg: 1233892

BECKTON LANCER F442 T  
LJC JAVELIN M08  
LJC LOGAN E56 945

BECKTON LANCER T A664  
BKT SUFFEINA A828 DM  
GLACIER LOGAN 210  
BUCKEYE CHARLOTTE

UBAR GRAND PRIX 102  
6R TAMMY 401  
UBAR TAMMY 203

LCHMN GRANDCANYON 1244G  
FORSTER COPPRQUEEN 7168  
UBAR GRAND CANYON 063  
UBAR TAMARACK 928

Dam Production  
na  
na

BW	WW	205 Wt	NR	ADG	ADG Rat	365 Wt	YR	WDA	RFI	Fnl Wt	MBT	Ind	Scrtl
91	720	768	102	2.86	97	1225	103	3.07	-1.07	1190	102	35.5	
CED	BW	WW	Milk	Year	TM	Marb	REA	Fat					
2	2.5	39	13	70	32	-0.01	0.44	0.00					

Dam MPPA 98.7 The dam of this bull is extremely thick with lots of muscle. She is moderate in size, has a nice udder and a great disposition.

Selling 2/3 interest and full possession.

# 1020

## Bastian Red Angus

BAST MAJOR MAYOR \*\*

calved: 03/04/08 IA tattoo: 804 BAST reg: 1252718

BFCK CHEROKEE CNYN 4912  
LCC MAJOR LEAGUE A502M  
KRN REBA'S ROBIN

BUF CRK CHF 824-1658  
MRM 1451 8611 9109  
LMAN ROBIN HOOD 1174B  
KRN REBELLA 805/314

LMAN KING ROB 8621  
BAST KINGS PRINCESS  
BAST SHANIA RAIN

LEACHMAN ROBUST 7222  
LEACHMAN ELEANOR  
BAST 2D  
LEACHMAN PERKY 435

Dam Production  
3 NR 99  
na

BW	WW	205 Wt	NR	ADG	ADG Rat	365 Wt	YR	WDA	RFI	Fnl Wt	MBT	Ind	Scrtl
60	690	697	106	2.65	94	1121	98	2.88	-1.23	1058	101	36	
CED	BW	WW	Milk	Year	TM	Marb	REA	Fat					
7	-3.1	34	18	63	34	0.04	0.18	0.00					

Dam MPPA 99.6 Excellent heifer bull and his calves will grow.

# 1028

## Dial Cattle Co.

DCC RIDGE RUNNER 802 \*\*

calved: 01/19/08 IA tattoo: 802 VED reg: 1232056

LCC STERLING B055M  
DCC RIDGE RUNNER 511  
DCC MISS GRIZ 40

BECKTON LANCER F442 T  
LCC LUCY K1008  
GLACIER GRIZ 146  
GLACIER FAYET 261

HOLDEN HIGHLIGHT 807  
WFR FIRELIGHT 4354P  
RED FLAME 8360

LARSON RED LIGHTNING  
HOLDEN FIRESTORM 591  
RED BLAZE V415  
RED CINDY 4067

Dam Production  
2 NR 107  
2 YR 104

BW	WW	205 Wt	NR	ADG	ADG Rat	365 Wt	YR	WDA	RFI	Fnl Wt	MBT	Ind	Scrtl
80	800	666	107	3.34	119	1201	105	2.83	-1.52	1168	109	38	
CED	BW	WW	Milk	Year	TM	Marb	REA	Fat					
4	-0.2	29	21	52	36	0.06	-0.05	-0.01					

Dam MPPA 103.7 twin

# 1021

## Lyle Taylor

T MONTANA 804 \*\*

calved: 02/10/08 IA tattoo: 804 LVT reg: 1257879

LSF COMBINATION A301M  
C-T MONTANA 0647  
CTDB VRDALE 012

LCHMN TOP BRASS 1049H  
WHF LASS 27G-29J  
DKK POWER SURGE 708  
FED'S VRDALE 5122

LUND RAMBO 502-5214  
LCHM DEXAN 727  
LEACHMAN FIREFLY 433

FCC RAMBO 502  
BJR DEXAN 50M-255  
LCHMAN HVYWT 87  
LEACHMAN FIREFLY 107

Dam Production  
7 NR 100  
na

BW	WW	205 Wt	NR	ADG	ADG Rat	365 Wt	YR	WDA	RFI	Fnl Wt	MBT	Ind	Scrtl
72	685	658	105	3.11	105	1155	97	2.95	0.19	1155	102	38.5	
CED	BW	WW	Milk	Year	TM	Marb	REA	Fat					
4	1.8	40	11	65	31	0.01	-0.06	0.01					

Dam MPPA 100.1 Member of our sire group from an outstanding young LSF Combination sire purchased at Chuck Feddes Red Angus sale.

# 1029

## Dial Cattle Co.

DCC RIDGE RUNNER 803 \*\*

calved: 01/27/08 IA tattoo: 803 VED reg: 1232050

LCC STERLING B055M  
DCC RIDGE RUNNER 511  
DCC MISS GRIZ 40

BECKTON LANCER F442 T  
LCC LUCY K1008  
GLACIER GRIZ 146  
GLACIER FAYET 261

GLACIER DYNARISE  
DCC DYNARISE LASS 62  
PIE DUCHESS BECKY 227

LCHMN HIGH RISE 2430  
GLACIER DRNCE  
WMC PICASSO  
PIE DORIS 605

Dam Production  
9 NR 100  
8 YR 100

BW	WW	205 Wt	NR	ADG	ADG Rat	365 Wt	YR	WDA	RFI	Fnl Wt	MBT	Ind	Scrtl
86	825	717	100	2.98	101	1194	100	3.11	0.12	1258	100	35.5	
CED	BW	WW	Milk	Year	TM	Marb	REA	Fat					
6	-0.0	27	13	43	26	0.06	-0.07	-0.01					

Dam MPPA 99.6

# 1022

## Lyle Taylor

T ROB LOW 813 \*\*

calved: 02/18/08 IA tattoo: 813 LVT reg: 1257840

LEACHMAN ROB LOW 1115G  
LOOSLI 329  
MISS LL GRANITE 724

LMAN ROBIN HOOD 1174B  
LMAN WACO 9051  
LOOSLI GRANITE 407  
BUF CRK ANASCO 3009

JENNY'S MARIAS 39H  
JENNY'S MARIA 01  
LEACHMAN FIREFLY 417

GLACIER MARIAS 548  
JENNY'S WENDY 380  
LCHMAN HVYWT 87  
LEACHMAN FIREFLY 8335

Dam Production  
6 NR 104  
na

BW	WW	205 Wt	NR	ADG	ADG Rat	365 Wt	YR	WDA	RFI	Fnl Wt	MBT	Ind	Scrtl
82	695	661	106	3.22	109	1176	99	3.17	-0.12	1213	104	38.5	
CED	BW	WW	Milk	Year	TM	Marb	REA	Fat					
3	2.4	39	17	69	37	0.04	0.03	-0.01					

Dam MPPA 103.5 Full brother to our good feed efficiency bull that won us a jacket and chaps at the 2008 Midland Bull Test. Sire was high performing Red Angus in 2004 Midland Test.

# 1030

## Dial Cattle Co.

DCC RIDGE RUNNER 805 \*\*

calved: 01/31/08 IA tattoo: 805 VED reg: 1232061

LCC STERLING B055M  
DCC RIDGE RUNNER 511  
DCC MISS GRIZ 40

BECKTON LANCER F442 T  
LCC LUCY K1008  
GLACIER GRIZ 146  
GLACIER FAYET 261

BFCK CHEROKEE CNYN 4912  
DCC COPPER LASS 506  
DCC QUEENIE 906

BUF CRK CHF 824-1658  
MRM 1451 8611 9109  
LMAN KING ROB 8621  
DCC COPPER LASS 31

Dam Production  
2 NR 109  
na

BW	WW	205 Wt	NR	ADG	ADG Rat	365 Wt	YR	WDA	RFI	Fnl Wt	MBT	Ind	Scrtl
82	770	691	106	2.83	101	1144	100	3.03	0.72	1215	101	40	
CED	BW	WW	Milk	Year	TM	Marb	REA	Fat					
5	0.1	34	19	61	36	0.07	0.17	0.00					

Dam MPPA 105.1

Red Angus

# 1031

## Loosli Farm LOOSLI SIGNATURE 809 \*\*

calved: 01/20/08 IA tattoo: 809 LBLF reg: 1257905

5L NORSEMAN KING 2291  
5L SIGNATURE 5615  
5L RUBY 199-01

VGW KING OF THE WEST  
NORSEMAN 1312 PJM  
LCHMN GRANDCANYON 1244G  
5L MISS BURKE 72-199  
LMAN ROBIN HOOD 1174B  
LMAN WACO 9051  
GLACIER DIVIDE 310  
CJ'S DUKE AMBER

Dam Production  
6 NR 106  
3 YR 107

BW	WW	205 Wt	NR	ADG	ADG Rat	365 Wt	YR	WDA	RFI	Fnl Wt	MBT Ind	Sertl
77	675	594	99	3.00	107	1074	94	2.88	1.44	1185	98	39.5
CED	BW	WW	Milk	Year	TM	Marb	REA	Fat				
3	-1.0	30	24	62	39	0.12	-0.02	-0.02				

Dam MPPA 104.4

# 1038

## Stevenson Genetics H549U KH \*\*

calved: 02/19/08 IA tattoo: H549U KH reg: 1242982

RED BRYLOR NEW TREND 22  
BASIN TREND SETTER 6074  
BASIN ROSE F521

SSS BLACK TREND 13B  
MEADOW CK MS SEAMAN 31A  
LMAN NONE BETTER 9604  
BASIN PRIMROSE 258  
BFCK CHEROKEE CNYN 4912  
BASIN LAURA J662  
BASIN MAX E570  
WXV BETTER DAMON 512

Dam Production  
1 NR 102  
na

BW	WW	205 Wt	NR	ADG	ADG Rat	365 Wt	YR	WDA	RFI	Fnl Wt	MBT Ind	Sertl
92	na	684	102	2.94	99	1155	97	2.94	0.91	1123	99	37
CED	BW	WW	Milk	Year	TM	Marb	REA	Fat				
8	1.1	34	18	55	35	0.24	0.08	-0.01				

Dam MPPA 100.8

# 1032

## Loosli Farm LOOSLI SIGNATURE 817 \*\*

calved: 01/23/08 IA tattoo: 817 LBLF reg: 1257922

5L NORSEMAN KING 2291  
5L SIGNATURE 5615  
5L RUBY 199-01

VGW KING OF THE WEST  
NORSEMAN 1312 PJM  
LCHMN GRANDCANYON 1244G  
5L MISS BURKE 72-199  
LMAN ROBIN HOOD 1174B  
LMAN WACO 9051  
GLACIER DYNARISE  
CJ'S TOT JENNIE

Dam Production  
4 NR 100  
na

BW	WW	205 Wt	NR	ADG	ADG Rat	365 Wt	YR	WDA	RFI	Fnl Wt	MBT Ind	Sertl
85	650	595	101	3.74	126	1193	100	3.03	0.88	1238	106	32.5
CED	BW	WW	Milk	Year	TM	Marb	REA	Fat				
3	0.5	37	20	66	38	0.04	0.03	-0.02				

Dam MPPA 99.8

# 1040

## Shepherd Red Angus SGJ SUNNY BOY 221 \*\*

calved: 02/20/08 IA tattoo: 221 SGJ reg: 1236660

BFCK CHEROKEE CNYN 4912  
LCC CHEYENNE B221L  
HXC 701G

BUF CRK CHF 824-1658  
MRM 1431 8611 9109  
LMAN ROBIN HOOD 1174B  
HXC 555E  
FARN RED BANGARANG 426  
RED BB MISS BRENTA 55E  
FORSTER FULLBRIGHT 4107  
OLE SUNRISE 8847 0152

Dam Production  
na  
na

BW	WW	205 Wt	NR	ADG	ADG Rat	365 Wt	YR	WDA	RFI	Fnl Wt	MBT Ind	Sertl
84	605	665	99	2.96	100	1138	96	2.95	-4.16	1125	103	33
CED	BW	WW	Milk	Year	TM	Marb	REA	Fat				
5	1.5	32	16	61	32	0.22	0.11	0.02				

Dam MPPA 98.0 LCC Cheyenne B221L son weaned 665 lbs. Dam side goes back to the Forster Fullbright 4107.

# 1033

## Loosli Farm LOOSLI SIGNATURE 818 \*\*

calved: 01/23/08 IA tattoo: 818 LBLF reg: 1258119

5L NORSEMAN KING 2291  
5L SIGNATURE 5615  
5L RUBY 199-01

VGW KING OF THE WEST  
NORSEMAN 1312 PJM  
LCHMN GRANDCANYON 1244G  
5L MISS BURKE 72-199  
LMAN ROBIN HOOD 1174B  
LMAN WACO 9051  
GLACIER DIVIDE 310  
GLACIER FAYETTE 237

Dam Production  
3 NR 99  
2 YR 101

BW	WW	205 Wt	NR	ADG	ADG Rat	365 Wt	YR	WDA	RFI	Fnl Wt	MBT Ind	Sertl
92	675	618	105	3.15	107	1122	94	2.95	-0.88	1208	102	35.5
CED	BW	WW	Milk	Year	TM	Marb	REA	Fat				
2	1.2	40	21	71	41	0.10	0.02	-0.02				

Dam MPPA 99.6

# 1041

## Shepherd Red Angus SGJ ROBUST 222 \*\*

calved: 03/02/08 IA tattoo: 222 SGJ reg: 1236661

BUF CRK CHF 824-1658  
BFCK CHEROKEE CNYN 4912  
MRM 1431 8611 9109

BUF CRK CHIEF092-824  
BFLO CRK CARIE VC473  
BUF CRK CHEROKEE1431  
MRM 8454 8219 8611  
BJR MAKE MY DAY 981  
VOS BH 598-940  
FARN RED BANG X55E  
SGJ CHANCE 101

Dam Production  
3 NR 101  
na

BW	WW	205 Wt	NR	ADG	ADG Rat	365 Wt	YR	WDA	RFI	Fnl Wt	MBT Ind	Sertl
81	625	682	101	2.71	96	1116	98	3.04	1.78	1123	97	37
CED	BW	WW	Milk	Year	TM	Marb	REA	Fat				
7	-0.4	31	16	54	32	0.14	0.17	0.00				

Dam MPPA 100.9 Excellent Cherokee son - top 15% of group WDA. Out of a Make My Day dam. Here is a heifer bull.

# 1037

## Stevenson Genetics H617U KH \*\*

calved: 01/25/08 IA tattoo: H617U KH reg: 1242986

RED BRYLOR NEW TREND 22  
BASIN TREND SETTER 6074  
BASIN ROSE F521

SSS BLACK TREND 13B  
MEADOW CK MS SEAMAN 31A  
LMAN NONE BETTER 9604  
BASIN PRIMROSE 258  
BFCK CHEROKEE CNYN 4912  
BASIN LAKOTA 0761  
BASIN HOBO 79E  
BASIN LASS 1936

Dam Production  
1 NR 100  
na

BW	WW	205 Wt	NR	ADG	ADG Rat	365 Wt	YR	WDA	RFI	Fnl Wt	MBT Ind	Sertl
75	na	662	100	2.66	95	1088	95	2.81	1.29	1145	96	41.5
CED	BW	WW	Milk	Year	TM	Marb	REA	Fat				
9	-0.3	28	21	51	35	0.13	0.01	-0.01				

Dam MPPA 100.0



BFCK Cherokee Cny 4912

Red Angus

# 1042 Rosebud Reds Red Angus

2RR PRORITY 806 \*\*

calved: 03/18/08 IA tattoo: 806 2RR reg: 1273733

LCC MAJOR LEAGUE A502M  
**DKK PRIORITY R07**  
 DKK SASSINA M23

CD NUGGET 07G1  
**LMB ST PENELOPE 128**  
 LMB ST PENELOPE 565

BFCK CHEROKEE CNYN 4912  
 KRN REBA'S ROBIN  
 BJR MAKE MY DAY 981  
 MBV JR 301-010

BITTERROOT GOLD 25XA  
 C D CELESTE 01E  
 LMB UMPIRE 2-20-345  
 LMB ST PENELOPE 951

Dam Production  
 3 NR 104  
 na

BW	WW	205 Wt	NR	ADG	ADG Rat	365 Wt	YR	WDA	RFI	Fnl Wt	MBT	Ind	Scrtl
85	835	810	98	2.80	95	1258	106	3.24	1.83	1148	98	39	
CED	BW	WW	Milk	Year	TM	Marb	REA	Fat					
na	2.4	42	15	72	36	0.16	0.05	-0.01					

Dam MPPA 102.9

# 1044 Rosebud Reds Red Angus

2RR PRORITY 817 \*\*

calved: 03/30/08 IA tattoo: 817 2RR reg: 1273734

LCC MAJOR LEAGUE A502M  
**DKK PRIORITY R07**  
 DKK SASSINA M23

DCC DIVIDE 55  
**LMB ST SOPHIA 131**  
 LMB ST SOPHIA 897

BFCK CHEROKEE CNYN 4912  
 KRN REBA'S ROBIN  
 BJR MAKE MY DAY 981  
 MBV JR 301-010

GLACIER DIVIDE 310  
 DCC COPPER LASS 30  
 LMB GOLDEN BOY 5146  
 FN CHIEF 2330-3115

Dam Production  
 4 NR 105  
 na

BW	WW	205 Wt	NR	ADG	ADG Rat	365 Wt	YR	WDA	RFI	Fnl Wt	MBT	Ind	Scrtl
70	765	836	102	2.86	102	1293	113	3.15	0.9	1078	103	40	
CED	BW	WW	Milk	Year	TM	Marb	REA	Fat					
na	-0.2	36	19	61	37	-0.03	0.07	-0.01					

Dam MPPA 103.3

# 1043 Rosebud Reds Red Angus

2RR CANYON 815 \*\*

calved: 03/25/08 IA tattoo: 815 2RR reg: 1273742

LCHMN GRANDCANYON 1244G  
**DKK GRAND DEMAND 621**  
 DKK MATTELINE M51

BALLENSKY GOLDROBR 2046  
**2RR G.R 606**  
 LMB ST RENEE 167

BUF CRK CHF 824-1658  
 KRN REBA'S ROBIN  
 BJR MAKE MY DAY 981  
 DKK MISS RAMBO 404

LCHMN GOLD ROBBER 1909E  
 BALLENSKY MS RAM 0068  
 BASIN RAINMAKER 309G  
 ST RENEE 488

Dam Production  
 1 NR 100  
 na

BW	WW	205 Wt	NR	ADG	ADG Rat	365 Wt	YR	WDA	RFI	Fnl Wt	MBT	Ind	Scrtl
70	815	889	100	2.67	95	1317	115	3.25	-0.65	1128	103	37	
CED	BW	WW	Milk	Year	TM	Marb	REA	Fat					
na	-0.8	30	24	64	39	0.09	0.02	0.01					

Dam MPPA 100.0

# 1046

Lora Hawkins  
 HAWKINS KING 28 \*\*

calved: 02/26/08 IA tattoo: 28 KEH reg: 1244056

VGW KING OF THE WEST  
**5L NORSEMAN KING 2291**  
 NORSEMAN 1312 PJM

LCHMN GOLD ROBBER 1909E  
**KARA'S PRIDE MISS HANNAH**  
 KARA'S PRIDE ANNE

VGW ACE 613  
 VGW MT TABITHA 9633  
 376 P J M 141  
 P J M POWERPOINT 2009

LMAN KING ROB 8621  
 LEACHMAN LARKABA 6384  
 BUF CRK HOB0 1961  
 KARA'S PRIDE

Dam Production  
 na  
 na

BW	WW	205 Wt	NR	ADG	ADG Rat	365 Wt	YR	WDA	RFI	Fnl Wt	MBT	Ind	Scrtl
78	700	722	102	2.45	87	1115	98	2.96	-5.07	1110	102	32.5	
CED	BW	WW	Milk	Year	TM	Marb	REA	Fat					
5	-0.2	29	22	57	37	0.03	0.31	-0.01					

Dam MPPA 97.5 Grandam's Production 8 NR 100, 2 YR 102. This calf is out of the ABS bull Norseman King. He is a thick, super smooth calf. His dam has been a top producer out of Goldrobber.  
 Selling 2/3 interest and full possession.

Red Angus



## Red Angus Sire Lot Index

3SCC Grand Prix S04 . . . . . 833	Brown Vacation H7106 . . . . . 878	LCOC Kindle A082P . . . . . 998
4L Super Vision R2292 . . 854, 923, 928	Buf Crk Cher Pine 5711 . . . . 1010, 1011, . . . . . 1013, 1014	LJC Javelin M08 . . . . . 906, 976, 992, . . . . . 993, 994, 1027
5L Norseman King 2291 . . . . 933, 958, . . . . . 959, 1046	BUF CRK Lancer R016 . . . . . 943	LMN Proof Positive 1305E . . . . . 884
5L Rito Mountain 431-8405 . . 871, 872	Cabernet CookieRobber 323 . . 894, 897	Loosli 329 . . . . . 1022
5L Signature 5615 . . . . . 859, 860, 861, . . . . . 862, 863, 864. 865, 866, . . . . . 879, 880, 945, 978, 980, . . . . . 982, 983, 1031, 1032, 1033	CC Connection 5076 . . . . . 876, 877	Loosli Gold 658 . . . . . 916
5L Tradition 203-6145 . . . . . 868, 869	C-T Montana O647 . . . . . 1021	Loosli Gold 658 . . . . . 919
Ballensky Goldrobr 2046 . . . . 924, 932, . . . . . 937, 938	CT Wildfire O515 . . . . . 935, 940	LSF Combination A301M . . . . . 930
Basin Dateline 5955 BR . . . . 969, 971	DCC Ridge Runner 511 1028, 1029, 1030	Lucht Cherokee Canyon S43 . . . . . 963, . . . . . 964, 965
Basin Hobo 0545 . . . . . 968,	DKK Grand Deman 621 . . . . . 1043	MDM Chateau 324 . . . . . 974
Basin Trend Setter 6074 . . . . 903, 905, . . . . . 966, 1037, 1038	DKK Keystone 65T . . . . . 939	MDM Special Edition 3-6 . . . . 973, 975, . . . . . 977, 989, 990, 991
Beckton Lancer F442 T . . . . . 914, 915, 931	DKK Priority R07 . . . . . 1042, 1044	Messmer Judge 36N . . . . 813, 816, 845
Beckton Lancer N199 TP . . . . 834, 835	Feddes Big Sky R9 . . . . . 893	PAR Dude A384N . . . . . 807, 814
Beiber Make Mimi 7249 . . . . . 1018	Fraser Cash 227 . . . . . 1001	Perks Advancer 9088 . . . . . 986
BFCK Cherokee Cnyn 4912 . . 809, 810, . . . . . 812, 830, 875, 1041	Fraser North Western . . . . 1015, 1016	Pie Accelerator 4028 . . . . . 850
Bieber Make Mimi 7249 . . . . . 882	Glacier Chateau 744 . . . . 808, 815, 883, . . . . . 907, 908, 926, 929	Pie Avalanche 381 . . . . . 832
BJR Make My Day 981 . . . . 920, 921, 922, . . . . . 927, 995, 996, 997	Holiday Big Red 4270 . . . . . 1002	Red Brylor Pasquole 213P . . . . 952, 953
Brown Commitment S7206 . . . . . 918	LCB Goldrobber 1105P . . . . . 910	Six Blazenfire S54 . . . . . 838
	LCC Above & Beyond 1300J . . . . 1000	Sunr Grand Cherokee 909N . . . . . 912
	LCC Cheyenne B221L . . . . . 841, 1040	TR Ricardo RT574 . . . . . 900, 901, 902
	LCC Commander B056M . . . . . 913	VDAR Rambo 323 . . . . . 955, 956
	LCC Gravity B252L . . . . . 846	WCC New Design 44 . 1005, 1008, 1009
	LCC Major League A502M . . . 873, 874, . . . . . 1017, 1020	Webr Doc Holliday 2N . . . . . 855
	Lchmn Red Spread 1271F . . . . . 885	



# The BEST VALUE in Age & Source Verification

## Real Rancher Solutions:

- USDA approved for Age and Source Verification, plus Traceability to Angus Bloodlines
- Free Feeder Cattle Marketing Services
- Value-Based Marketing Options through Angus America and Meyer Natural Angus
- Available in either a Visual Tag only, or Combination: Visual Tag & RFID Tag

## No Enrollment Fee!

## Your Source for Guaranteed Angus!

Contact us today for Certified Red Angus value-added opportunities!



- Traceability to at least 50% Red Angus Bloodlines
- Source Verified to Ranch of Origin
- Group Age Verified



Red Angus

# Pro-Cow



Replacement females with all the right Tools!



Visit our website at [www.redangus.org](http://www.redangus.org) or call us at the RAAA National Office at (940) 387-3502 for more information today!

The Maternal side of any cow/calf operation collectively has a genetic impact equivalent to that operation's herd bulls. Additionally, their potential to affect producers' bottom lines through reduced maintenance costs is far greater.

The Red Angus Pro-Cow program was developed to assist commercial producers in capturing the added value of the superior Red Angus maternal genetics by:

- Promoting the maternal benefits of their Red Angus influenced replacements.
- Expanding marketing opportunities for the female half of their calf crop.

## What's in it for you?

- FREE listing of your replacement females on the RAAA website.
- Targeted promotion of the maternal benefits of Red Angus influenced replacements.
- Opportunity to merchandise replacements out of Red Angus, Angus Plus and Red Angus Hybrid/ Composite bulls.
- RAAA staff working with industry partners & existing markets to provide greater sales opportunities.



# Red Angus Marketing Programs