

HARRER'S  
**LRL** RANCH  
LAKE  
LOST

**100 Yearling Angus Bulls**

**SATURDAY, APRIL 9, 2011**

***Western Livestock  
Auction***

***Great Falls  
Montana***

***Sale Starts at  
1:00 p.m.***



**IN THE REAL WORLD SALE**



# Socializing & Other Bull Shootin'

## *(Dates and Times to Remember)*



Inspect the cattle at Lost Lake Ranch any time. (But please call first: 406/ 737-4336 or 406/ 737-4315) All Cattle fed at this location.



View the cattle at Western Livestock Auction on Friday, April 8.



See the cattle at Western Livestock Auction on Saturday morning, April 9. Pastries, cookies, coffee and other drinks available all morning that day.



Complimentary lunch provided at 11:30 a.m. on Saturday, April 9.



“Happy Hour” immediately following the sale.

### Auctioneer



**Lyle Allen**

406/ 535-3535 - office/home  
406/ 366-2303 - cell

### Livestock Press & Ringmen

John Goggins 406/ 698-4159 . . . . . Western Ag Reporter  
T.V. Jones 307/ 632-5118 . . . . . The Record Stockman  
Jeff Thomas 406/ 581-8859 . . . . . Prairie Star  
Bill Pelton 406/ 671-5100 . . . . . Bill Pelton Livestock

### Montana Angus Association

Joe Goggins, 406/373-6844 . . . . . President  
Ken Cook, 406/235-4281 . . . . . Vice President  
Ron Van Dyke, 406/287-9234 . . . . . Treasurer  
Amy Van Dyke-Crowder, 406/388-1291 . . . . . Secretary

### American Angus Association

Andy Rest, 406/ 254-7576. . . . . Regional Manager

**Sale Day Phone 406/ 727-5400**

***Please Bring This Catalog With You Sale Day!***



References: American Angus Association®, AHIR®, Angus Source®, CAB®, Pathfinder®.  
EPDs current as of March 17, 2011. Updated EPDs can be viewed at [www.angus.org](http://www.angus.org).





**Sale Day Phone:**  
406/ 727-5400, Western Livestock Auction  
406/ 899-9061, Grant Cell

# Saturday, April 9, 2011

## Western Livestock Auction • Great Falls, Montana

Lunch: 11:30 a.m. Sale 1:00 p.m. MST

### **SELLING:** **100 YEARLING ANGUS BULLS**

#### **Leading Sires Represented**

- ALC Steal S27S
- Apex Vanguard 136
- BHC Payweight 654
- B T R Freedom 847
- Carstens Yield Grade 809
- Connealy All Around
- Connealy Packer 547
- Four Ace Gridiron 801
- Garret's 004 4166
- JD L309 Special Design 513R
- Lost Lake Vanguard 1584
- Mytty in Focus
- SQ Credence 67S
- WC Knockout 702.T
- Windy Ridge Power Point 716

#### **General Information**

**Sale Location:** Western Livestock Auction, Great Falls, Montana. Take I-15 west of Great Falls for approximately 5 miles, then take the Manchester Exit 286. See map page on 41.

**Sale Time:** Saturday, April 9, 2011; 1 p.m. MST.

**Lunch:** Complimentary lunch at 11:30 a.m.

**Lot Numbers:** Ear tags will correspond with numbers in the catalog. Green tags highlight the calving-ease bulls..... those with B.W.  $\leq$  82 lbs. and BEPD  $\leq$  2.5 lbs.

**Bull Development:** All the bulls have been fed at the Lost Lake Ranch Bull Development Center, since the day they were weaned. A high roughage diet is fed, to demonstrate the animal's potential, but they are conditioned to pass it on.

**Fertility Testing:** All bulls have passed exams including reproductive tract physical, scrotal measurements, and semen analysis, by Pat Trindle, DVM.

**Health:** Cattle have all been vaccinated for PI3, IBR, BVD, BRSV, Clostridials, Hemophilus and Pasturella as well as for warts and foot rot. All given Ivomec. All have tested (ear notch) negative for persistent BVD infection. Clint Hilt, DVM of Hilt Veterinary Services is the Lost Lake Ranch herd health advisor.

**Ultrasounding:** All yearling bulls have been "carcass" ultrasounded by Bob Stevenson, a Certified Ultrasound Technician (CUP), Hobson, MT.

**Individual Animal Data:** Extensive data is provided on all registered cattle. All catalog EPDs are current as of catalog press time. Updated EPDs can be viewed online at [www.angus.org](http://www.angus.org). It is provided on the commercial cattle to the extent available. Final weights, ultrasound information and scrotal measures will be available at the sale or at [www.lostlakeranch.com](http://www.lostlakeranch.com)

**Inspection of Cattle:** The cattle are available for your inspection, prior to the sale, at Harrer's Lost Lake Ranch. View all the cattle at Western Livestock Auction on Friday, April 8 and Saturday, April 9.

**Announcements:** Announcements from the auction block take precedence over any printed matter.

**Bids:** Bids can be phoned to any of the ringmen, the auctioneer, or owners. Internet bidding/buying at [www.cattleusa.com](http://www.cattleusa.com) (see page 5 for details).

**Retained Interest:** Lost Lake Ranch and its associates are retaining one-third revenue sharing semen interest on every registered yearling bull selling in this sale. Full possession and full salvage value sells on all bulls.

**Terms and Conditions:** The terms of the sale are cash or check, and all settlements must be made at the close of the auction. All animals are 100% guaranteed in accordance with the rules and regulations set forth by the American Angus Association. A copy of these rules and regulations is printed in the back of this catalog.

**Insurance:** Bull Mortality and Loss-of-Use Insurance coverage will be available through Western States Insurance, with a representative at the sale (see page 5 for details).

**Liability:** All persons who attend the sale do so at their own risk. Neither Lost Lake Ranch, nor the other ranch owners, nor their employees, assume any liability for any accidents which may occur.

**Delivery:** Free delivery with single ranch total purchases of \$2,500 or more, within 350 miles of the sale site; otherwise delivered at cost. \$50 rebate per animal to buyers who pick them up at the sale site within a day of the sale.

**Volume Discounts:** 3 bulls - 3% discount, 4 bulls - 4% discount and continuing on up to 10 or more bulls - 10% discount.

**Wintering:** Free through 5/1/11, then boarded at \$2.00/head/day. Bulls are kept at buyers risk from time of sale.

**Special Thanks:** Special thanks to our families and friends for all their help and support; to Michael (foreman) & Diana Reishus; to all the vendors that Lost Lake Ranch partners with throughout the year; and to all our bidders and buyers!

# IN THE REAL WORLD SALE



March 2010

Dear Cattle Producers:

Please accept this invitation to our Harrer's Lost Lake Ranch 17th Annual "In The Real World Sale"... emphasizing that cattle must be bred and fed to work in the real world.

Wow! What a difference a year makes. Exactly a year ago, my letter concentrated on the economics of recession. Now, we're enjoying high prices in all sectors of the cattle industry. More to the point, there are reasons to have optimistic expectations for the future. Freely translated, this is a good time to be buying bulls and raising cattle.

There are three reasons to be so optimistic:

1. Beef production is forecast to decrease 2 to 2.5 percent in 2011. A positive part of the equation for all of us.
2. With record high cull-bull prices, many average bulls have been sold. This leaves fewer bulls though a higher quality genetic pool of bulls available this spring. Also, salvage value for your old herd bulls has never been higher.
3. Given the future expectations with its prediction for herd expansion, bull prices currently may well be a bargain compared to the future.

In addition to the industry itself, Lost Lake is providing a variety of options and opportunities for our customers (see page 1 for greater detail):

- High quality, healthy cattle, at a non-inflated cost
- Varied genetics to match your herd needs
- Completely fertility tested/proven
- All BVD negative and fully vaccinated
- Complete data provided, including ultrasound
- Volume discounts
- Free delivery and wintering options
- Shared Mortality and Loss-of-Use Insurance
- Video viewing of the bulls; online bidding & buying

This year, our production offering includes 100 yearling bulls (most registered but some very good commercials). Lost Lake Ranch has chosen the top 45% of our bull crop to offer for sale here. There are growth bulls and heifer bulls. The cattle are organized in the catalog by sire groups and "heifer bulls" are those with green ear tags.

We hope you can join us in person or by phone on April 9, 2011, whether looking to buy, just looking, or just visiting. Consider this an invitation!

Sincerely,

Grant & Deanna Harrer



Grant and Deanna Harrer



Welcome to our 17th annual joint production sale with Lost Lake Ranch. It is hard to believe that it has been that many years. Many thanks to our repeat customers and to potential new buyers for having confidence in our bulls and breeding program.

I have been keeping an eye on the market and trends and believed that the future will bring producers to a time of building up their cow herds. This leading to a greater need for bulls to breed to heifers. That time is now. Windy Ridge has 8 bulls in the sale that meet heifer-bull criteria. We also have bulls that will maximize weaning weights from your mature cows.

Studies have shown that birth weight EPD's are 9 times more accurate than raw weights as a selection tool. The birth EPD is a much better indicator of what's in the calf genetically, though his own birth weight has been factored into his birth EPD. Each bull producer has a different method of "weighing" their calves. Weights can only be as accurate as the situation allows. Are you using a scale, a hoof tape, measuring around the girth, and is the Momma cow threatening you with bodily harm at the time? Also the amount of feed the cows are given can influence the weight of the calves. Something else to keep in mind. This calving year we all probably have experienced the fact that lower birth weight calves do not survive as well in frigid temperatures as the 80 to 95 pound calves.

When looking at ratios, such as birth, weaning, and yearling, consider that EPD's are 9 times more accurate than ratios as a selection tool. That is because of the differences in the performance levels between herds and contemporary groups, and numerous factors that can affect any one individual weight. For instance how long did it take to weigh the 150 head? The difference between the first calf and the last calf weighed on a given day can be significant. A final factor to consider is that Windy Ridge runs 50 mother cows which makes our ratios less statistically valid compared to herds of hundreds of contemporaries.

On a personal note I am truly thankful that Grant is making slow but steady improvement after fracturing his hip. He had us worried. I have enjoyed working with Jeff and Kara (Schile) this past year as they are a part of Lost Lake Ranch and Windy Ridge Angus.

Please call with any questions and enjoy the lunch and visiting on sale day.

*Karen H. Davis*

Karen H. Davis



**The Davis Crew**



**Kara and Jeff Schile & Friends**

## **Coverage Summary of Bull Mortality and Loss of Use Insurance Coverage**

The **Harrer's Lost Lake Ranch** has arranged for Western States Insurance Agency to make available Mortality/Loss of Use Coverage for **Harrer's Lost Lake Ranch and Windy Ridge Ranch** bulls sold in the **April 9, 2011** sale.

The Value of the bull is considered to be Purchase Price as listed on the Date of Sale.

We will reimburse as follows:

- **Full Mortality: 100%** of the Value of the bull(s) in the event of death or life-threatening injury;
- **Loss of Use: 80%** of the Value of the bull(s) in the event of Loss of Use from Accident, Injury, or Disease.

The coverage provides traditional, full mortality for death from natural causes and accidental causes including life-threatening injuries. The coverage includes Loss of Use for claims made during the policy term.

The coverage is available on the Date of Sale for those who choose to insure their bull(s). The policy will insure the bull(s) from the **Date of Sale for a period of One Year**. All claims made to the Company require a Veterinarian's certified examination of the animal(s) for which the claim is made. Under the Loss of Use extension of coverage, the animal's inability to naturally service cows must be diagnosed by a Veterinarian, and immediately reported to the Company in writing. A Loss – as defined by the policy – shall occur if after the date of diagnosis and first report, the bull cannot breed due to accident, illness, or disease. Loss of Use claims will be settled as above.

**All this is an abbreviated summation of the actual policy terms and conditions. Please read the entire policy to know how coverage applies.**

**The cost of the coverage is 6% of the Purchase Price for Mortality with Loss of Use.** That amount will be added to the cost of your bull(s) at settlement on the Date of Sale if this insurance is purchased. The sponsoring ranch is paying the other half of the premium to encourage the buyer to purchase the insurance policy.

To be eligible for Loss of Use coverage, a bull must be determined to be a "sound breeder" by passing a breeding-soundness evaluation as outlined by the Society for Theriogenology.

Salvage value – if any – belongs to the OWNER of the bull.

Tyler Holland  
Western States Insurance - Bozeman  
1283 N 14<sup>th</sup> Ave. • Bozeman, MT 59715  
800-497-1012

Tom Holland  
Western States Insurance – Dillon  
116 N Washington • Dillon, MT 59725  
800-231-6807

**CATTLE USA.com**

**LIVE CATTLE AUCTIONS**

### **Cattle USA Internet Options**

This year, Lost Lake Ranch has increased the options available to our customers.

Go to [www.cattleusa.com](http://www.cattleusa.com) to

- View our sale catalog on line
- View a live video of each lot prior to the auction.. This provides a non-hurried look at the cattle when it is convenient for you.
- Arrange for bidder / buyer approval to participate in the auction real-time via internet. This provides the option to "make the sale" when you can't really make the sale due to time, expense, or weather.

Please register well before the auction begins.

Contact Western Livestock Auction toll free at 866-727-5401 with any questions.

|              |                    |                |                  |                    |                |                  |                 |                       |               |       |       |       |      |    |     |      |     |    |     |
|--------------|--------------------|----------------|------------------|--------------------|----------------|------------------|-----------------|-----------------------|---------------|-------|-------|-------|------|----|-----|------|-----|----|-----|
| <b>lot #</b> | <b>Animal Name</b> |                |                  |                    |                |                  |                 |                       |               |       |       |       |      |    |     |      |     |    |     |
|              | Reg. No.           | Tattoo         | DOB              |                    |                |                  |                 |                       |               |       |       |       |      |    |     |      |     |    |     |
|              | <i>pedigree</i>    |                |                  |                    |                |                  |                 |                       |               |       |       |       |      |    |     |      |     |    |     |
|              |                    |                |                  | <b>Sire EPD</b>    |                |                  |                 | <b>Dam EPD</b>        |               |       |       |       |      |    |     |      |     |    |     |
|              |                    |                |                  | BW                 | +0.0           | WW               | +00             | Milk                  | +00           | YW    | +00   | BW    | +0.0 | WW | +00 | Milk | +00 | YW | +00 |
|              | <b>Actual B/W</b>  | <b>205 Wt</b>  | <b>205 Ratio</b> | <b>Act Yrlg Wt</b> | <b>365 Wt</b>  | <b>365 Ratio</b> | <b>Yrlg ADG</b> | <b>Dam Production</b> |               |       |       |       |      |    |     |      |     |    |     |
|              | 00                 | 000            | 000              | 0000               | 0000           | 000              | 0.00            | 0                     | WR            | 000   | 0     | YR    | 000  |    |     |      |     |    |     |
|              | <b>B/W EPD</b>     | <b>W/W EPD</b> | <b>Milk EPD</b>  | <b>Y/W EPD</b>     | <b>SCR EPD</b> | <b>Marb EPD</b>  | <b>RE EPD</b>   | <b>Fat EPD</b>        | <b>Values</b> |       |       |       |      |    |     |      |     |    |     |
|              | 0.0                | 00             | 00               | 00                 | 0.00           | 0.00             | 0.00            | 0.000                 | \$W           | \$F   | \$G   | \$B   |      |    |     |      |     |    |     |
|              | 00.00              | 00.00          | 00.00            | 00.00              | 00.00          | 00.00            | 00.00           | 00.00                 | 00.00         | 00.00 | 00.00 | 00.00 |      |    |     |      |     |    |     |

**EPDs of Sire and Dam**

**Actual Birth Weight:** The actual weight of the calf within 24 hours after birth, measured in pounds.

**205 Day Weight:** The weaning weight of the calf adjusted to a common age of 205 days and adjusted for the age of the dam, measured in pounds.

**205 Day Ratio:** A direct comparison of one calf to all others in his contemporary group. A weaning ratio of 100 is always average. However, some individuals are "average" only because their contemporary group was small.

**Yearling Weight:** Actual weight on 3/2/11, on test, as measured in pounds.

**365 Day Weight:** The weight of the calf taken on 3/2/11, adjusted to a common age of 365 days and adjusted for age of dam, measured in lbs. Some bulls were not of an age that this could be calculated.

**365 Day Ratio:** A direct comparison of one calf to all others in his contemporary group. A yearling ratio of 100 is always average.

**Yearling ADG:** A rate of gain, calculated using the 365 day weight, measured in lbs per day.

**Marbling EPD (Marb):** Expressed as a fraction of the difference in USDA marbling score of a sire's progeny compared to progeny of other sires.

**Ribeye Area EPD (RE):** Expressed in square inches, is a predictor of the difference in ribeye area of a sire's progeny compared to progeny of other sires.

**Fat Thickness EPD (Fat):** Expressed in inches, is a predictor of the differences in external fat thickness at the 12th rib (as measured between the 12th and 13th ribs) of a sire's progeny compared to progeny of other sires.

**Weaned Calf Value (\$W):** An index value expressed in dollars per head, is the expected avg difference in future progeny performance for preweaning merit.

**Feedlot Value (\$F):** An index value expressed in dollars per head, is the expected average difference in future progeny performance for postweaning merit compared to progeny of other sires.

**Grid Value (\$G):** An index value expressed in dollars per head, is the expected avg difference in future progeny performance for carcass grid merit.

**Beef Value (\$B):** An index value expressed in dollars per head, is the expected avg difference in future progeny performance for postweaning and carcass value compared to progeny of other sires.

# sign after pedigree names indicate Pathfinder status of that individual.

**Dam Production:**  
 WR - Weaning Ratio  
 # calves — Avg. Ratio  
 YR - Yearling Ratio  
 # calves — Avg. Ratio

**Birth (BW) EPD:** The birth weight EPD is a predictor of an individual's contribution to its progeny's weight at birth and is a comparison of breed average, measured in pounds.

**Weaning (WW) EPD:** The weaning weight EPD is the amount of increase or decrease in weaning weight you could expect from the progeny of a bull compared to an average bull in the breed for weaning weight, measured in pounds.

**Milk EPD:** The milk EPD is a predictor of a sire's genetic merit for milk and mothering ability expressed in his daughters, measured in pounds. It is that part of weaning weight attributed to milk production.

**Yearling Weight (YW) EPD:** The yearling weight EPD is the amount of increase or decrease in yearling weight one could expect from the progeny of a bull compared to an average bull in the breed for yearling weight, measured in pounds.

**Scrotal EPD:** The scrotal EPD is a predictor of the difference in transmitting ability for scrotal size, measured in centimeters.

**Angus Breed Average EPDs for Current Sires — Spring 2011**

|      |     |      |     |     |      |     |      |       |       |       |       |
|------|-----|------|-----|-----|------|-----|------|-------|-------|-------|-------|
| BW   | WW  | Milk | YW  | CW  | Marb | RE  | Fat  | \$W   | \$F   | \$G   | \$B   |
| +1.9 | +44 | +21  | +81 | +14 | +36  | +15 | +010 | 24.83 | 23.24 | 22.23 | 43.08 |

**Angus Breed Average EPDs for Non-Parent Bulls — Spring 2011**

|      |     |      |     |     |      |     |      |       |       |       |       |
|------|-----|------|-----|-----|------|-----|------|-------|-------|-------|-------|
| BW   | WW  | Milk | YW  | CW  | Marb | RE  | Fat  | \$W   | \$F   | \$G   | \$B   |
| +2.0 | +46 | +22  | +83 | +15 | +41  | +19 | +012 | 25.48 | 24.64 | 24.29 | 45.95 |

**Final Weights, Weight per Day of Age (WDA) and Ultrasound data will be available sale day.**

*All EPDs have been up-dated to reflect the most current values.*

# American Angus Association® Selection Tools

**Expected Progeny Difference (EPD)**, is the prediction of how future progeny of each animal are expected to perform relative to the progeny of other animals listed in the database. EPDs are expressed in units of measure for the trait, plus or minus. Interim EPDs may appear on young animals when their performance has yet to be incorporated into the American Angus Association National Cattle Evaluation (NCE) procedures. This EPD will be preceded by an "P", and may or may not include the animal's own performance record for a particular trait, depending on its availability, appropriate contemporary grouping, or data edits needed for NCE.

**Accuracy (ACC)**, is the reliability that can be placed on the EPD. An accuracy of close to 1.0 indicates higher reliability. Accuracy is impacted by the number of progeny and ancestral records included in the analysis.

## GROWTH

**Calving Ease Direct (CED)**, is expressed as a difference in percentage of unassisted births, with a higher value indicating greater calving ease in first-calf heifers. It predicts the average difference in ease with which an sire's calves will be born when he is bred to first-calf heifers.

**Birth Weight EPD (BW)**, expressed in pounds, is a predictor of a sire's ability to transmit birth weight to his progeny compared to that of other sires.

**Weaning Weight EPD (WW)**, expressed in pounds, is a predictor of a sire's ability to transmit weaning growth to his progeny compared to that of other sires.

**Yearling Weight EPD (YW)**, expressed in pounds, is a predictor of a sire's ability to transmit yearling growth to his progeny compared to that of other sires.

**Yearling Height EPD (YH)**, is a predictor of a sire's ability to transmit yearling height, expressed in inches, compared to the that of other sires.

**Scrotal Circumference EPD (SC)**, expressed in centimeters, is a predictor of the difference in transmitting ability for scrotal size compared to that of other sires.

## CARCASS

The new carcass EPDs are calculated from an integrated analysis of the Angus Herd Improvement Records (AHIR®) carcass and ultrasound phenotypic databases. The genetic evaluation produces a single set of EPDs for carcass weight, marbling score, Ribeye area and fat thickness. The units of measure are in carcass trait format and analyzed on an age-constant basis.

**Carcass Weight EPD (CW)**, expressed in pounds is a predictor of the differences in hot carcass weight of a sire's progeny compared to progeny of other sires.

**Marbling EPD (Marb)**, expressed as a fraction of the difference in USDA marbling score of a sire's progeny compared to progeny of other sires.

**Ribeye Area EPD (RE)**, expressed in square inches, is a predictor of the difference in ribeye area of a sire's progeny compared to progeny of other sires.

**Fat Thickness EPD (Fat)**, expressed in inches, is a predictor of the differences in external fat thickness at the 12th rib (as measured between the 12th and 13th ribs) of a sire's progeny compared to progeny of other sires.



## MATERNAL

**Calving Ease Maternal (CEM)**, is expressed as a difference in percentage of unassisted births with a higher value indicating greater calving ease in first-calf daughters. It predicts the average ease with which a sire's daughters will calve as first-calf heifers when compared to daughters of other sires.

**Maternal Milk EPD (Milk)**, is a predictor of a sire's genetic merit for milk and mothering ability as expressed in his daughters compared to daughters of other sires. In other words, it is that part of a calf's weaning weight attributed to milk and mothering ability.

**Mature Weight EPD (MW)**, expressed in pounds, is a predictor of the difference in mature weight of daughters of a sire compared to the daughters of other sires.

**Mature Height EPD (MH)**, expressed in inches, is a predictor of the difference in mature height of a sire's daughters compared to daughters of other sires.

**Cow Energy Value (SEN)**, expressed in dollars savings per cow per year, assesses differences in cow energy requirements as an expected dollar savings difference in daughters of sires. A larger value is more favorable when comparing two animals (more dollars saved on feed energy expenses). Components for computing the cow SEN savings difference include lactation energy requirements and energy costs associated with differences in mature cow size.

## \$VALUE INDEXES

**\$Value indexes**, are multi-trait selection indexes to assist beef producers by adding simplicity to genetic selection decisions. \$Values are reported in dollars per head, where a higher value is more favorable. The \$Value is an estimate of how future progeny of each sire are expected to perform, on average, compared to progeny of other sires in the database if the sires were randomly mated to cows and if calves were exposed to the same environment.

**Weaned Calf Value (\$W)**, an index value expressed in dollars per head, is the expected average difference in future progeny performance for preweaning merit. \$W includes both revenue and cost adjustments associated with differences in birth weight, weaning direct growth, maternal milk, and mature cow size.

**Feedlot Value (\$F)**, an index value expressed in dollars per head, is the expected average difference in future progeny performance for postweaning merit compared to progeny of other sires.

**Grid Value (\$G)**, an index value expressed in dollars per head, is the expected average difference in future progeny performance for carcass grid merit compared to progeny of other sires.

**Quality Grade (\$QG)** represents the quality grade segment of the economic advantage found in \$G. \$QG is intended for the specialized user wanting to place more emphasis on improving quality grade. The carcass marbling (Marb) EPD, which is influenced by carcass marbling scores and ultrasound percent intramuscular fat (% IMF) measurements, contribute to \$QG.

**Yield Grade (\$YG)** \$YG represents the yield grade segment of the economic advantage found in \$G. \$YG is intended for the specialized user wanting to place more emphasis on red meat yield. It provides a multi-trait approach to encompass ribeye, fat thickness and weight into an economic value for red meat yield.

\$G combines both \$QG and \$YG, and may be the best carcass decision tool for focusing on quality and red meat yield simultaneously.

**Beef Value (\$B)**, an index value expressed in dollars per head, is the expected average difference in future progeny performance for postweaning and carcass value compared to progeny of other sires.

# A Program and Tag Option to Meet Every Producer's Needs.



The American Angus Association® operates the industry's leading Process Verified Program (PVP) for source- and age-verification. The PVP offers two levels of verification and multiple program compliant tag options.

The premier verification option for producers using registered Angus bulls.



AngusSource verifies

- Source
- Age
- Genetics

AngusSource is the only program to guarantee a minimum of 50% Angus genetics.

**A NEW second tier verification option.**



Gateway verifies

- Source
- Age

Gateway has no genetic requirements.

There is a \$50 fee per enrollment group. Producers must complete training and calf enrollment via phone prior to ordering tags.

***"We like to feed Angus cattle because of the superior genetics. Having that coupled with the verification through AngusSource gives those calves an advantage during their time in the feedlot and when they are marketed. It is a combination that is hard to beat!"***

**Mike & Terry Beller  
Beller Feedlot, Lindsay, Nebraska**

## Why Verify?

### Real World Results

Data collected from Superior Livestock, June-September 2009, indicate that cattle enrolled in age- and source-verified programs received \$1.57 per hundred weight (cwt.) more than calves that were not source- and age-verified. The data also suggested that calves enrolled in AngusSource had a \$1.08-per cwt. advantage over other source- and age-verified programs, bringing the **total value of AngusSource enrollment to \$2.65 per cwt.**

### Marketing Support

**Marketing support.** An online listing site and weekly e-mails expose your cattle to more than 600 individuals who are interested in AngusSource and Gateway cattle. Free with enrollment!

### Destron Fearing Tag Options

Producers may select the tag option to best fit their production and marketing needs:

| Tag Type               | AngusSource | Gateway   |
|------------------------|-------------|-----------|
| Visual                 | \$1.00/hd   | \$2.00/hd |
| RFID-NEW               | \$2.25/hd   | \$3.00/hd |
| Choice-set             | \$3.25/hd   | \$5.00/hd |
| "840" Visual*          | \$1.00/hd   | \$2.00/hd |
| "840" RFID* <b>NEW</b> | \$2.25/hd   | \$3.00/hd |
| "840" Choice-set*      | \$3.25/hd   | \$5.00/hd |

\*Purchase of "840" tags requires a valid premise registration

All visual tags may be custom printed with the producer's management number **free of charge**. Producer's may also custom print the back of the tag with their management number, name and phone number, logo etc. for a one time fee of \$10 and \$0.50/tag. All tags are shipped **free of charge**, UPS ground directly to your door.

For more information or to request an enrollment form contact AngusSource at 816-383-5100 or [angussource@angus.org](mailto:angussource@angus.org) or visit [www.angussource.com](http://www.angussource.com)

# HARRER'S LOST LAKE RANCH

*"In the Real World Sale"*

## Reference Sire A

### Ref Sire

**A**

### ALC Steal S27S

Reg. No + 15516263 • Tattoo S27S • DOB 2/13/06

SITZ TRAVELER 8180 #  
**S A V 8180 TRAVELER 004 #**  
 BOYD FOREVER LADY 8003

G D A R TRAVELER 71 #  
 A A R NEW TREND #  
 A A R NEW TREND #  
 S V F FOREVER LADY 57D

|             |            |
|-------------|------------|
| <b>Sire</b> | <b>EPD</b> |
| BW          | +3.4       |
| WW          | +58        |
| Milk        | +21        |
| YW          | +106       |

S V F BANDOLIER  
**ALC HAZEL L12L**

BON VIEW BANDO 598 #  
 S V F PRIMROSE LADY 9446

|            |            |
|------------|------------|
| <b>Dam</b> | <b>EPD</b> |
| BW         | +3.0       |
| WW         | +47        |
| Milk       | +26        |
| YW         | +92        |

ALC HAZEL K14H #

D H D TRAVELER 6807 #  
 A L C FOXY AGENT 61F

| Actual BW |        | 205 Wt   |        | 205 Ratio |          | 365 WT |         | 365 Ratio |       |      |       |
|-----------|--------|----------|--------|-----------|----------|--------|---------|-----------|-------|------|-------|
| 76        |        | 785      |        | ET        |          | ET     |         | ET        |       |      |       |
| BW EPD    | WW EPD | Milk EPD | YW EPD | SCR EPD   | Marb EPD | RE EPD | Fat EPD | Values    |       |      |       |
|           |        |          |        |           |          |        |         | \$W       | \$F   | \$G  | \$B   |
| +4.3      | +47    | +29      | +84    | +36       | +13      | +23    | +057    | 22.64     | 24.40 | 2.99 | 37.59 |



**SAV 8180 TRAVELER 004**

*Sire of ALC Steal S27S*

"Steal" was stolen through the Midland Test in 2007 from Assman Land & Cattle, Mission, SD. His sire has led the breed in total annual registrations and has qualified as a Pathfinder Sire. Traveler 004 is a performance and maternal sire. Steal's dam is no slouch either, with the power of his EPDs coming from both sides. These are moderate framed cattle that pass on length, thickness, and muscle yet maintain fertility and milk.

## Reference Sire B

### Ref Sire

**B**

### Apex Vanguard 136

Reg. No + 15604674 • Tattoo 136 • DOB 1/22/06

CONNELLY LEAD ON #  
**LOST LAKE VANGUARD 1504**  
 ANNE OF L L R 1123

CONNELLY LEADTIME #  
 F A R MUSCLES 521  
 F A R MUSCLES 521  
 HIGHWOOD CORNHUSKER ANNE 300

|             |            |
|-------------|------------|
| <b>Sire</b> | <b>EPD</b> |
| BW          | +1.6       |
| WW          | +55        |
| Milk        | +32        |
| YW          | +103       |

APEX WIDE TRACK 450  
**APEXETTE BELL 4019**

APEX WIDE TRACK 046  
 APEXETTE EBONY 7002

|            |            |
|------------|------------|
| <b>Dam</b> | <b>EPD</b> |
| BW         | +2.8       |
| WW         | +41        |
| Milk       | +23        |
| YW         | +81        |

APEXETTE 6662 BELL 5051 #

SITZ CORNHUSKER 6662  
 APEXETTE O BELL 7009 #

| Actual BW |        | 205 Wt   |        | 205 Ratio |          | 365 WT |         | 365 Ratio |       |       |       |
|-----------|--------|----------|--------|-----------|----------|--------|---------|-----------|-------|-------|-------|
| 74        |        | 717      |        | ET        |          | 1343   |         | ET        |       |       |       |
| BW EPD    | WW EPD | Milk EPD | YW EPD | SCR EPD   | Marb EPD | RE EPD | Fat EPD | Values    |       |       |       |
|           |        |          |        |           |          |        |         | \$W       | \$F   | \$G   | \$B   |
| +2.1      | +56    | +27      | +101   | +1.55     | +40      | +31    | -.006   | 28.70     | 37.94 | 27.35 | 57.77 |

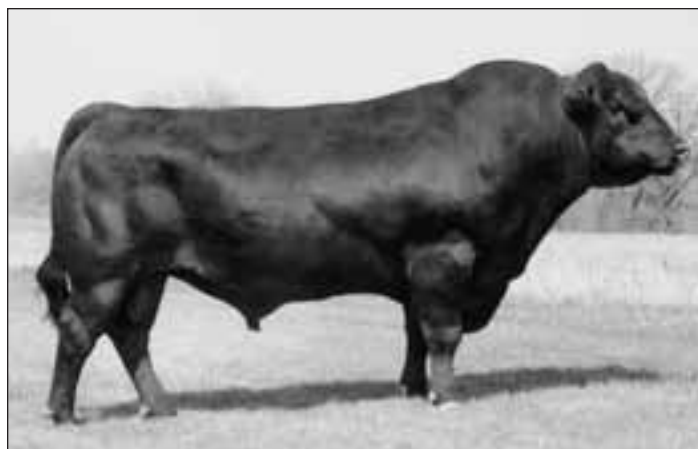

**CONNELLY LEAD ON**

*Paternal Grandsire of Apex Vanguard 136*

"Vanguard 136" is co-owned with Apex Angus, Valier. Out of our 1504 bull and a wide Track 450 daughter. Superb fertility with scrotal EPD of 1.55, calving ease with birth EPD 2.1, ever improving maternal with milk EPD now 27, and excellent growth as seen in the weaning and yearling EPDs. His carcass and \$values are quite promising as well. An all-around herdsire!

## REFERENCE SIRES

**HARRER'S LOST LAKE RANCH**  
*"In the Real World Sale"*

**Reference Sire C**

**Ref Sire**  
**C**

**BHC Payweight 654**

Reg. No 15480576 • Tattoo 654 • DOB 2/9/06

|                                   |                         |   |
|-----------------------------------|-------------------------|---|
| VERMILION DATELINE 7078 #         | CONNEALY DATELINE #     | <b>Sire EPD</b><br>BW +5.4<br>WW +71<br>Milk +29<br>YW +125 |
| <b>VERMILION PAYWEIGHT J847 #</b> | TOP SECRET 9757 E A R   |   |
| VERMILION LASS 7969               | TOP SECRET 9757 E A R   | <b>Dam EPD</b><br>BW +1.9<br>WW +36<br>Milk +13<br>YW +65   |
|                                   | VERMILION 155 LASS 2046 |   |
| LEACHMAN RIGHT TIME #             | N BAR EMULATION EXT #   |   |
| <b>VERMILION BLACKCAP 8483</b>    | LEACHMAN ERICA 0025     |   |
| VERMILION BLACKCAP 0423 #         | VERMILION OSCAR 7158    |   |
|                                   | VERMILION BLACKCAP 6103 |   |

| Actual BW |  | 205 Wt | 205 Ratio | 365 WT | 365 Ratio |
|-----------|--|--------|-----------|--------|-----------|
| 89        |  | 773    | 100       | 1274   | 105       |

| BW EPD | WW EPD | Milk EPD | YW EPD | SCR EPD | Marb EPD | RE EPD | Fat EPD | Values |       |      |       |
|--------|--------|----------|--------|---------|----------|--------|---------|--------|-------|------|-------|
|        |        |          |        |         |          |        |         | \$W    | \$F   | \$G  | \$B   |
| +1.9   | +45    | +20      | +83    | +1.74   | +01      | +24    | +011    | 25.87  | 24.18 | 7.82 | 37.52 |

"Payweight 654" was purchased in the 2007 Birdtail sale. The cross of the performance sire, Vermilion Payweight J847, and the maternal influence of a Right Time daughter is working well for us. As his data gains higher accuracy, his calving ease is steadily improving, while he maintains good weaning and yearling performance. We especially enjoy the phenotype of his sons ... they're just a pleasure to look at!



**LEACHMAN RIGHT TIME**

*Maternal Grandsire of BHC Payweight 654*

**Reference Sire D**

**Ref Sire**  
**D**

**B T R Freedom 847**

Reg. No 16176707 • Tattoo 847 • DOB 2/9/08

|                                |                           |   |
|--------------------------------|---------------------------|---|
| CONNEALY FOREFRONT #           | CONNEALY FRONTLINE #      | <b>Sire EPD</b><br>BW +3.0<br>WW +55<br>Milk +29<br>YW +101 |
| <b>TC FREEDOM 104 #</b>        | TC STOCKMAN 365 #         |   |
| T C RUBY 9095 #                | TC STOCKMAN 365 #         | <b>Dam EPD</b><br>BW +3.6<br>WW +45<br>Milk +14<br>YW +82   |
|                                | TC RUBY 4068 #            |   |
| VERMILION YELLOWSTONE #        | VERMILION DATELINE 7078 # |   |
| <b>BTR KINCHTRY BEAUTY 116</b> | VERMILION B JESTRESS 3912 |   |
| B T R KINCHTRY BEAUTY 352 #    | G V POWER DRIVE 7369 #    |   |
|                                | BTR KINCHTRY BEAUTY 226 # |   |

| Actual BW |  | 205 Wt | 205 Ratio | 365 WT | 365 Ratio |
|-----------|--|--------|-----------|--------|-----------|
| 80        |  | 739    | 101       |        |           |

| BW EPD | WW EPD | Milk EPD | YW EPD | SCR EPD | Marb EPD | RE EPD | Fat EPD | Values |       |       |       |
|--------|--------|----------|--------|---------|----------|--------|---------|--------|-------|-------|-------|
|        |        |          |        |         |          |        |         | \$W    | \$F   | \$G   | \$B   |
| +2.8   | +50    | +19      | +90    | +1.30   | +41      | +25    | +006    | 25.44  | 29.16 | 25.74 | 54.10 |

"Freedom 847" was purchased from the 2010 Birdtail sale. His sire, TC Freedom 104, remains the featured sire in the Birdtail sale this year and is nationally well-accepted. 847 himself has exceptionally well-balanced and favorable EPDs, including all four \$Values. Sons will make solid investments.



**TC FREEDOM 104**

*Sire of B T R Freedom 847*

**REFERENCE SIRES**

**HARRER'S LOST LAKE RANCH**  
*"In the Real World Sale"*

**Reference Sire E**

**Ref Sire**  
**E**

**Carstens Yield Grade 809**

Reg. No 16134225 • Tattoo 809 • DOB 1/28/08

G A R PRECISION 1680 #      TEHAMA BANDO 155 #  
 9J9 G A R 856  
**G A R YIELD GRADE #**  
 G A R EXT 4526              N BAR EMULATION EXT #  
    G A R 6807 TRAVELER 93  
  
 BLACK KNIGHT TRAVELER 375      R R TRAVELER 5204  
**C A R LADY 818**                      B K LADY 64  
 BLACK KNIGHT LADY 814      BLACK KNIGHT DUKE 177  
    BLACK KNIGHT LADY 60

|                 |
|-----------------|
| <b>Sire EPD</b> |
| BW na           |
| WW na           |
| Milk na         |
| YW na           |
| <b>Dam EPD</b>  |
| BW na           |
| WW na           |
| Milk na         |
| YW na           |

|        | Actual BW | 205 Wt | 205 Ratio | 365 WT   | 365 Ratio | Values |     |         |     |          |     |        |     |         |      |     |       |     |       |     |       |     |       |
|--------|-----------|--------|-----------|----------|-----------|--------|-----|---------|-----|----------|-----|--------|-----|---------|------|-----|-------|-----|-------|-----|-------|-----|-------|
|        | na        | na     | na        | na       | na        | \$W    | \$F | \$G     | \$B |          |     |        |     |         |      |     |       |     |       |     |       |     |       |
| BW EPD | -2.0      | WW EPD | +44       | Milk EPD | +18       | YW EPD | +84 | SCR EPD | na  | Marb EPD | +13 | RE EPD | +22 | Fat EPD | +007 | \$W | 27.93 | \$F | 25.54 | \$G | 13.28 | \$B | 43.60 |

"Yield Grade" was purchased from Frances Carstens, Concrete, WA, in the 2009 Treasure Test. He was purchased to lower birth weights; last year the average on 10 calves was 78# and this year on 10 calves averaged 80#. The average weaning weight on his bull calves was 725#.



**G A R YIELD GRADE**

**Reference Sire F**

**Ref Sire**  
**F**

**Connealy All Around**

Reg. No 15490811 • Tattoo 64 • DOB 1/9/06

BON VIEW NEW DESIGN 208 #      B/R NEW DESIGN 036 #  
 CONNEALY WHITMAN              TEHAMA BANDO 155 #  
 ELLA TINA OF CONANGA 989      TEHAMA BANDO 155 #  
    ELLA LILLY OF CONANGA 5989 #  
  
 C R A BEXTOR 872 5205 608 #      B A R EXT TRAVELER 205 #  
**ENTRUST OF CONANGA 894**              CRA LADY JAYE 608 498 S EASY  
 ENDALLA OF CONANGA 4860      CONNEALY DATELINE #  
    ENCHANT LILLY OF CONANGA #

|                 |
|-----------------|
| <b>Sire EPD</b> |
| BW +2.2         |
| WW +55          |
| Milk +30        |
| YW +97          |
| <b>Dam EPD</b>  |
| BW +3.2         |
| WW +47          |
| Milk +22        |
| YW +83          |

|        | Actual BW | 205 Wt | 205 Ratio | 365 WT   | 365 Ratio | Values |      |         |     |          |       |        |     |         |       |     |       |     |       |     |       |     |       |
|--------|-----------|--------|-----------|----------|-----------|--------|------|---------|-----|----------|-------|--------|-----|---------|-------|-----|-------|-----|-------|-----|-------|-----|-------|
|        | 74        | 837    | 114       | 1490     | 117       | \$W    | \$F  | \$G     | \$B |          |       |        |     |         |       |     |       |     |       |     |       |     |       |
| BW EPD | +3.0      | WW EPD | +61       | Milk EPD | +29       | YW EPD | +102 | SCR EPD | +40 | Marb EPD | +1.05 | RE EPD | +56 | Fat EPD | -.017 | \$W | 30.08 | \$F | 36.98 | \$G | 42.87 | \$B | 78.48 |

"All Around" is one of our AI Sires, out of the ABS bull stud. His pedigree meshes well with most. He is an attractive, deep-sided, and powerful bull. Fabulous carcass EPDs. His \$B value is in the top 1% of the breed ... that is, he's projected to put dollars in your pocket!



**CONNEALY ALL AROUND**

**REFERENCE SIRES**

# HARRER'S LOST LAKE RANCH

*"In the Real World Sale"*

## Reference Sire G

**Ref Sire**  
**G**

### Connealy Packer 547

Reg. No 14843207 • Tattoo 431 • DOB 1/19/04

|                           |                                |                 |
|---------------------------|--------------------------------|-----------------|
| FINKS 5522-6148 #         | EMULATION N BAR 5522 #         | <b>Sire EPD</b> |
| FELTONS MEAT PACKER 62 #  | BIG ELBAN OF GRAHAM 26445      | BW +2.6         |
| GRAHAM N MISTRESS 8       | BIG ELBAN OF GRAHAM 26445      | WW +49          |
|                           | GRAHAM N MISTRESS 6            | Milk +16        |
|                           |                                | YW +89          |
|                           |                                | <b>Dam EPD</b>  |
| DALEBANKS EXTENDER 6012 # | N BAR EMULATION EXT #          | BW -0.9         |
| BESTRELLE OF CONANGA 539  | PRINCESS 4007 OF DALEBANKS     | WW +49          |
| BESTA OF CONANGA 6538 #   | CONNELLY DATELINE #            | Milk +13        |
|                           | BABES FORTUNE OF CONANGA6308 # | YW +86          |

| Actual |  | 205 |  | 205   |  | 365  |  | 365   |  |
|--------|--|-----|--|-------|--|------|--|-------|--|
| BW     |  | Wt  |  | Ratio |  | WT   |  | Ratio |  |
| 72     |  | 758 |  | 105   |  | 1404 |  | 113   |  |

| BW EPD | WW EPD | Milk EPD | YW EPD | SCR EPD | Marb EPD | RE EPD | Fat EPD | Values |       |       |       |
|--------|--------|----------|--------|---------|----------|--------|---------|--------|-------|-------|-------|
|        |        |          |        |         |          |        |         | \$W    | \$F   | \$G   | \$B   |
| +1.3   | +59    | +24      | +113   | +82     | +52      | +19    | -.003   | 30.99  | 49.39 | 30.63 | 59.67 |

"Packer 547" is an AI sire with stunning and balanced EPDs and hence his wide-spread use. In spite of the growth, he has a frame score of 6.4. As described in the 2009 Universal Semen Sire Directory, his bull calves have great growth and his heifer calves are feminine and fertile. Caracass values are good and progeny disposition "laid back".



**CONNELLY PACKER 547**

## Reference Sire H

**Ref Sire**  
**H**

### TC Gridiron 258

Reg. No 16204085 • Tattoo 801 • DOB 1/11/08

|                             |                          |                 |
|-----------------------------|--------------------------|-----------------|
| G A R GRID MAKER #          | G D A R TRAVELER 044 #   | <b>Sire EPD</b> |
| TC GRIDIRON 258 #           | T C DIVIDEND 494 #       | BW +4.1         |
| TC BLACKBIRD 7049 #         | T C DIVIDEND 494 #       | WW +62          |
|                             | O C C BLACKBIRD 902D     | Milk +17        |
|                             |                          | YW +109         |
|                             |                          | <b>Dam EPD</b>  |
| BON VIEW NEW DESIGN 878 #   | B/R NEW DESIGN 036 #     | BW +0.6         |
| FOUR ACE HEATHER LASS 302 # | BON VIEW GAMMER 85       | WW +57          |
| BIG ROK HEATHER LASS 136    | SITZ ALLIANCE 6595 #     | Milk +45        |
|                             | BIG ROK HEATHER LASS 950 | YW +99          |

| Actual |  | 205 |  | 205   |  | 365  |  | 365   |  |
|--------|--|-----|--|-------|--|------|--|-------|--|
| BW     |  | Wt  |  | Ratio |  | WT   |  | Ratio |  |
| 83     |  | 817 |  | 124   |  | 1278 |  | 121   |  |

| BW EPD | WW EPD | Milk EPD | YW EPD | SCR EPD | Marb EPD | RE EPD | Fat EPD | Values |       |       |       |
|--------|--------|----------|--------|---------|----------|--------|---------|--------|-------|-------|-------|
|        |        |          |        |         |          |        |         | \$W    | \$F   | \$G   | \$B   |
| +1.2   | +58    | +31      | +108   | +77     | +35      | +44    | +018    | 29.68  | 44.45 | 25.51 | 55.12 |

Lost Lake purchased "Gridiron" from Four Ace Angus of Ft. Ripley, MN. His sire has distinguished himself in all spheres as a herdsire at the TC Ranch. "Gridiron 801" caught our eye as he has it all, pedigree, performance, excellent and balanced EPDs, and good docility. Gridiron's dam is now being flushed as part of the Four Ace ET program.



**TC GRIDIRON 258**

*Sire of Four Ace Gridiron 801*

## REFERENCE SIRES

# HARRER'S LOST LAKE RANCH

*"In the Real World Sale"*

## Reference Sire I

### Ref Sire

### Garret's 004 4166

Reg. No 15673125 • Tattoo 4166 • DOB 8/18/06

SITZ TRAVELER 8180 #  
S A V 8180 TRAVELER 004 #  
BOYD FOREVER LADY 8003

G D A R TRAVELER 71 #  
A A R NEW TREND #  
A A R NEW TREND #  
S V F FOREVER LADY 57D

|             |            |
|-------------|------------|
| <b>Sire</b> | <b>EPD</b> |
| BW          | +3.4       |
| WW          | +58        |
| Milk        | +21        |
| YW          | +106       |

G A R EXPECTATION 4915 #  
GARRET'S BLACKCAP 4160  
DAVIS BLACKCAP 1068

N BAR EMULATION EXT #  
G A R TRAVELER 2421  
BON VIEW BANDO 598 #  
TWIN VALLEY BLACKCAP 1505

|            |            |
|------------|------------|
| <b>Dam</b> | <b>EPD</b> |
| BW         | +2.1       |
| WW         | +49        |
| Milk       | +29        |
| YW         | +89        |

| Actual |     | 205  |      | 205   |      | 365 |       | 365   |       | Values |       |     |     |
|--------|-----|------|------|-------|------|-----|-------|-------|-------|--------|-------|-----|-----|
| BW     |     | Wt   |      | Ratio |      | WT  |       | Ratio |       | \$W    |       | \$B |     |
| 83     |     | 775  |      | 118   |      | 924 |       | 116   |       |        |       |     |     |
| BW     | WW  | Milk | YW   | SCR   | Marb | RE  | Fat   |       |       | \$W    | \$F   | \$G | \$B |
| +3.0   | +55 | +26  | +101 | -.02  | +1.6 | +45 | +0.41 | 25.61 | 38.34 | 10.00  | 47.49 |     |     |

"Garret's 4166" was purchased out of the 2008 Treasure Test sale from Garret Farms in Hillsdale, NY. He is another Traveler 004 son (see Reference Sire "A" in this catalog). The rest of his pedigree has great strength as well. "4166" has strong maternal and performance.



**GARRET'S 004 4166**

## Reference Sire J

### Ref Sire

### JD L309 Special Design 513R

Reg. No 15076119 • Tattoo 513R • DOB 2/3/05

BON VIEW NEW DESIGN 878 #  
W C C SPECIAL DESIGN L309 #  
N BAR PRIMROSE 2424

B/R NEW DESIGN 036 #  
EMULATION 31 #  
EMULATION 31 #  
PRIMROSE N BAR 9962

|             |            |
|-------------|------------|
| <b>Sire</b> | <b>EPD</b> |
| BW          | +3.7       |
| WW          | +61        |
| Milk        | +28        |
| YW          | +104       |

KRUGERRAND OF DONAMERE 490 #  
JD 490 PRIDE 462G  
JD PRIDE 62U

C H STACKER 7040 #  
DONAMERE BACHEL BEAUTY 288  
RITO 9M9 OF 2036 SCOTCH CAP #  
SD PRIDE 42U

|            |            |
|------------|------------|
| <b>Dam</b> | <b>EPD</b> |
| BW         | +3.0       |
| WW         | +40        |
| Milk       | +17        |
| YW         | +79        |

| Actual |     | 205  |     | 205   |      | 365  |       | 365   |       | Values |       |     |     |
|--------|-----|------|-----|-------|------|------|-------|-------|-------|--------|-------|-----|-----|
| BW     |     | Wt   |     | Ratio |      | WT   |       | Ratio |       | \$W    |       | \$B |     |
| 78     |     | 831  |     | 112   |      |      |       |       |       |        |       |     |     |
| BW     | WW  | Milk | YW  | SCR   | Marb | RE   | Fat   |       |       | \$W    | \$F   | \$G | \$B |
| +0.3   | +49 | +19  | +91 | 0     | +3.4 | -.02 | +0.03 | 27.71 | 30.54 | 19.92  | 47.88 |     |     |

Special Design 513R was purchased out of the 2006 Treasure Test sale, bred and co-owned by John Dalbey of Hamilton, MT. As is the case for any herd sire at Lost Lake, he must have balanced EPDs .. fitting that mold well. We think you'll like the way his sons look as well.



**BON VIEW NEW DESIGN 878**

*Paternal Grand sire of JD L309 Special Design 513R*

## REFERENCE SIRES

# HARRER'S LOST LAKE RANCH

*"In the Real World Sale"*

## Reference Sire K

**Ref Sire**  
**K**

### Lost Lake Vanguard 1584

Reg. No + 14918099 • Tattoo 1584 • DOB 3/1/04

|                              |                       |                 |
|------------------------------|-----------------------|-----------------|
| CONNEALY LEADTIME #          | CONNEALY DATELINE #   | <b>Sire EPD</b> |
| CONNEALY LEAD ON #           | TC DIVIDEND 963 #     | BW +2.2         |
| ELIGENCE PLUS OF CONANGA     | TC DIVIDEND 963 #     | WW +51          |
|                              | EURO CAP OF CONANGA   | Milk +29        |
|                              | SKARSHIP SARATOGA #   | YW +99          |
| F A R MUSCLES 521            | VIKING G V 2778 F A R | <b>Dam EPD</b>  |
| ANNE OF L L R 1123           | ANKONIAN CORNHUSKER # | BW +1.0         |
| HIGHWOOD CORNHUSKER ANNE 300 | HIGHWOOD ANITA        | WW +36          |
|                              |                       | Milk +24        |
|                              |                       | YW +75          |

| Actual BW |  | 205 Wt | 205 Ratio | 365 WT | 365 Ratio |
|-----------|--|--------|-----------|--------|-----------|
| 78        |  | 739    | ET        |        | ET        |

| BW EPD | WW EPD | Milk EPD | YV EPD | SCR EPD | Marb EPD | RE EPD | Fat EPD | Values |       |       |       |
|--------|--------|----------|--------|---------|----------|--------|---------|--------|-------|-------|-------|
|        |        |          |        |         |          |        |         | \$W    | \$F   | \$G   | \$B   |
| -1.8   | +44    | +28      | +86    | +1.61   | +0.26    | +0.35  | -0.042  | 29.63  | 27.50 | 27.00 | 51.43 |

"Vanguard 1584" is another embryo transplant product of "Lead On" and our top-producing Anne cow. The tradition carries on with top performing sons, and daughters having good fertility, milk, and mothering ability, without sacrificing growth. His numbers only improve with age. Moderate framed cattle, a necessity if your supporting commercial range cows through winter months in Montana.



**CONNEALY LEADTIME**

*Paternal Grandsire of Lost Lake Vanguard 1584*

## Reference Sire L

**Ref Sire**  
**L**

### Mytty In Focus

Reg. No 13880818 # • Tattoo 109 • DOB 2/18/01

|                          |                              |                 |
|--------------------------|------------------------------|-----------------|
| S A F FAME #             | MINERTS FORTUNE 2000 #       | <b>Sire EPD</b> |
| S A F FOCUS OF E R #     | TRANSFORMER 100 E A R #      | BW +0.4         |
| G D A R FOREVER LADY 246 | TRANSFORMER 100 E A R #      | WW +50          |
|                          | G D A R FOREVER LADY 718     | Milk +22        |
|                          | SITZ TRAVELER 8180 #         | YW +89          |
| SITZ ALLIANCE 6595 #     | SITZ BARBARAMERE JET 2698 #  | <b>Dam EPD</b>  |
| MYTTY COUNTESS 906       | BON VIEW EMULATION EXT 473 # | BW +1.7         |
| BALDRIDGE COUNTESS 357   | BALDRIDGE COUNTESS 235       | WW +50          |
|                          |                              | Milk +32        |
|                          |                              | YW +93          |

| Actual BW |  | 205 Wt | 205 Ratio | 365 WT | 365 Ratio |
|-----------|--|--------|-----------|--------|-----------|
| 70        |  | 766    | 111       | 1286   | 106       |

| BW EPD | WW EPD | Milk EPD | YV EPD | SCR EPD | Marb EPD | RE EPD | Fat EPD | Values |       |       |       |
|--------|--------|----------|--------|---------|----------|--------|---------|--------|-------|-------|-------|
|        |        |          |        |         |          |        |         | \$W    | \$F   | \$G   | \$B   |
| -1.3   | +54    | +25      | +100   | +1.69   | +0.62    | 0      | +0.016  | 42.43  | 37.71 | 29.84 | 50.39 |

Mytty is a nationally-recognized maternal sire. Has moderate framed offspring, which grow steadily from birth to maturity.



**MYTTY IN FOCUS**

## REFERENCE SIRE

**HARRER'S LOST LAKE RANCH**  
*"In the Real World Sale"*

**Reference Sire M, N and O**

**Ref Sire**  
**M**

**SQ Credence 67S**

Reg. No + 15705880 • Tattoo 67S • DOB 2/14/07

S S TRAVELER 6807 T510 # D H D TRAVELER 6807 #  
 S S OBJECTIVE T510 0T26 # S S RITO RITO R76 R011  
 S S MISS RITA R011 7R8 S S RITO RITO R76 R011  
 S S MISS ULTRESS U56  
 RITO 111 OF 2536 RITO 616 # RITO 616 OF 4B20 6807 #  
 RITA 3540 OF 021 RITO 111 G A R PRECISION 2536  
 RITA 021 OF 7R11 RDA ROCKN D AMBUSH 1531 #  
 RITA 7R11 OF 5H26 RITO 9M9

|             |            |
|-------------|------------|
| <b>Sire</b> | <b>EPD</b> |
| BW          | +1.0       |
| WW          | +70        |
| Milk        | +30        |
| YW          | +124       |
| <b>Dam</b>  | <b>EPD</b> |
| BW          | +1.7       |
| WW          | +53        |
| Milk        | +17        |
| YW          | +91        |

| Actual BW | 205 Wt | 205 Ratio | 365 WT | 365 Ratio |
|-----------|--------|-----------|--------|-----------|
| 80        | 731    | ET        | 1209   | ET        |

| BW EPD | WW EPD | Milk EPD | YW EPD | SCR EPD | Marb EPD | RE EPD | Fat EPD | Values |       |       |       |
|--------|--------|----------|--------|---------|----------|--------|---------|--------|-------|-------|-------|
| +0.6   | +62    | +27      | +103   | +1.8    | +85      | +48    | -.054   | \$W    | \$F   | \$G   | \$B   |
|        |        |          |        |         |          |        |         | 34.86  | 37.61 | 47.71 | 55.88 |

*Credence meets Lost Lake's criteria for a herd sire ... especially with excellent, balanced, and accurate EPDs. Yes, he had a personal yearling REA of 14.4, ratiing 115 but more importantly has excellent and improving carcass EPDs. He ranks in the top 1% of the breed in three of the four \$Values.*



**SQ CREDENCE 67S**

**Ref Sire**  
**N**

**WC Knockout 702T**

Reg. No 15788813 • Tattoo 702T • DOB 1/28/07

S A F FOCUS OF E R # S A F FAME #  
 MYTTY IN FOCUS # SITZ ALLIANCE 6595 #  
 MYTTY COUNTESS 906 SITZ ALLIANCE 6595 #  
 BALDRIDGE COUNTESS 357  
 RITO 112 OF 2536 RITO 616 # RITO 616 OF 4B20 6807 #  
 W C MISS BARBARETTA L101 406 G A R PRECISION 2536  
 W C MISS BARBARETTA 601 L101 B/R NEW DESIGN 036 #  
 W C BARBARETTA 806 601

|             |            |
|-------------|------------|
| <b>Sire</b> | <b>EPD</b> |
| BW          | -1.3       |
| WW          | +54        |
| Milk        | +25        |
| YW          | +100       |
| <b>Dam</b>  | <b>EPD</b> |
| BW          | +3.0       |
| WW          | +51        |
| Milk        | +24        |
| YW          | +90        |

| Actual BW | 205 Wt | 205 Ratio | 365 WT | 365 Ratio |
|-----------|--------|-----------|--------|-----------|
| 81        | 819    | 110       |        |           |

| BW EPD | WW EPD | Milk EPD | YW EPD | SCR EPD | Marb EPD | RE EPD | Fat EPD | Values |       |       |       |
|--------|--------|----------|--------|---------|----------|--------|---------|--------|-------|-------|-------|
| +0.5   | +60    | +23      | +95    | +56     | +75      | +13    | +0.007  | \$W    | \$F   | \$G   | \$B   |
|        |        |          |        |         |          |        |         | 36.23  | 30.28 | 33.34 | 60.36 |

*"Knockout" was purchased in the Treasure Test Sale from Cash Farms in Centre Hall, PA. All four corners of his pedigree include nationally famous sires, including 7 Pathfinders! If you like "M & M's", you want sons of this sire ... Maternal & Marbling! His numbers are another example of getting better with age.*

**Ref Sire**  
**O**

**Windy Ridge Power Point 716**

Reg. No 15829549 • Tattoo 716 • DOB 2/4/07

HYLINE RIGHT TIME 338 # LEACHMAN RIGHT TIME #  
 BR RIGHT TIME 338-54 BON VIEW NEW DESIGN 1407 #  
 BR POLLY 490-82 BON VIEW NEW DESIGN 1407 #  
 BR POLLY 6018-490 BR POLLY 6018-490  
 ROTH'S MILLCREEK UNIQUE # WHITE OAK PRECISE 6002 #  
 W R UNIQUE SUNFLOWER 316 MILL CREEK KAREN #  
 WINDY RIDGE SUNFLOWER BASIN BULLION J577  
 WR COMMODORES DAISY

|             |            |
|-------------|------------|
| <b>Sire</b> | <b>EPD</b> |
| BW          | +0.8       |
| WW          | +55        |
| Milk        | +27        |
| YW          | +102       |
| <b>Dam</b>  | <b>EPD</b> |
| BW          | +1.7       |
| WW          | +42        |
| Milk        | +22        |
| YW          | +75        |

| Actual BW | 205 Wt | 205 Ratio | 365 WT | 365 Ratio |
|-----------|--------|-----------|--------|-----------|
| 90        | 784    | 113       | 1274   | 113       |

| BW EPD | WW EPD | Milk EPD | YW EPD | SCR EPD | Marb EPD | RE EPD | Fat EPD | Values |       |       |       |
|--------|--------|----------|--------|---------|----------|--------|---------|--------|-------|-------|-------|
| +1.3   | +57    | +24      | +101   | +89     | +70      | +18    | +0.010  | \$W    | \$F   | \$G   | \$B   |
|        |        |          |        |         |          |        |         | 30.17  | 37.54 | 32.94 | 60.83 |

*The average weaning weight on Power Point bull calves was 772#. His sire, BR Right Time 338-54, is the #1 proven IMF and maternal calving ease son of Hyline Right Time 338. Also, Power Point's sire was one of the top-gaining and yearling weight bulls at Midland 2005. Power Point's IMF ratio in the Windy Ridge herd was 171%. His dam was the best phenotypically built cow that Windy Ridge has produced.*



*Headquarters — Lost Lake Ranch 2010*

**REFERENCE SIRES**

**HARRER'S LOST LAKE RANCH**  
*"In the Real World Sale"*



**LOT 1**



**LOT 2**

**lot 1**      **Lost Lake Trail Ride X65**  
 Reg. No. 16867412      •      Tattoo X65      •      DOB 2/22/10

|                          |                           |                 |
|--------------------------|---------------------------|-----------------|
| FELTONS MEAT PACKER 62 # | FINKS 5522-6148 #         | <b>Sire</b> EPD |
| CONNEALY PACKER 547      | GRAHAM N MISTRESS 8       | BW +1.3         |
| BESTRELLE OF CONANGA 539 | DALEBANKS EXTENDER 6012 # | WW +59          |
|                          | BESTA OF CONANGA 6538 #   | Milk +24        |
|                          |                           | YW +113         |
|                          | PAPA FORTE 1921 #         | <b>Dam</b> EPD  |
| WOODHILL FORESIGHT #     | BON VIEW GAMMER 85        | BW I+1.7        |
| ANTARTICA T80 LLR        | LEACHMAN IN THE FINALS    | WW I+49         |
| ANTARTICA 01 OF LLR      | ANNE OF L L R 1123        | Milk I+26       |
|                          |                           | YW I+86         |

| Actual BW | 205 Wt | 205 Ratio | Act Yrlg Wt | 365 Wt  | 365 Ratio | Yrlg ADG | Dam Production |        |     |     |     |
|-----------|--------|-----------|-------------|---------|-----------|----------|----------------|--------|-----|-----|-----|
| 96        | 774    | 107       | 1292        | 1342    | 106       | 3.55     | 1              | WR     | 107 | na  |     |
| BW EPD    | WW EPD | Milk EPD  | YV EPD      | SCR EPD | Marb EPD  | RE EPD   | Fat EPD        | Values |     |     |     |
| +3.9      | I+56   | I+25      | na          | na      | na        | na       | na             | \$W    | \$F | \$G | \$B |

*"Trail Ride" is a good bull. He is thick, long, trim, and smooth. Pedigree, across-the-board performance, and expected progeny success. His dam's pedigree descends from the dam of Lost Lake Iceberg.*

**lot 2**      **Windy Ridge Packer 001**  
 Reg. No. 16742672      •      Tattoo 001      •      DOB 1/15/10

|                           |                            |                 |
|---------------------------|----------------------------|-----------------|
| FELTONS MEAT PACKER 62 #  | FINKS 5522-6148 #          | <b>Sire</b> EPD |
| CONNEALY PACKER 547       | GRAHAM N MISTRESS 8        | BW +1.3         |
| BESTRELLE OF CONANGA 539  | DALEBANKS EXTENDER 6012 #  | WW +59          |
|                           | BESTA OF CONANGA 6538 #    | Milk +24        |
|                           |                            | YW +113         |
|                           | VERMILION PAYWEIGHT J847 # | <b>Dam</b> EPD  |
| BTR PAYWEIGHT 630         | B T R KINCHTRY BEAUTY 829  | BW +0.5         |
| WINDY RIDGE SUNFLOWER 832 | WILLWOOD HALLMARK 2556     | WW +43          |
| WINDY RIDGE SUNFLOWER 512 | WINDY RIDGE SUNFLOWER      | Milk +24        |
|                           |                            | YW +75          |

| Actual BW | 205 Wt | 205 Ratio | Act Yrlg Wt | 365 Wt  | 365 Ratio | Yrlg ADG | Dam Production |        |     |     |     |
|-----------|--------|-----------|-------------|---------|-----------|----------|----------------|--------|-----|-----|-----|
| 75        | 765    | 96        | 1291        | 1293    | 102       | 3.30     | 1              | WR     | 96  | na  |     |
| BW EPD    | WW EPD | Milk EPD  | YV EPD      | SCR EPD | Marb EPD  | RE EPD   | Fat EPD        | Values |     |     |     |
| +0.1      | +49    | +24       | +91         | na      | na        | na       | na             | \$W    | \$F | \$G | \$B |

*Packer 001 is a calving-ease bull with a good spring of rib and added muscle. Looks much like his half-brother Boxer 005. These two would make for uniform calves.*



*The Sentinel*

**YEARLING BULLS**

# HARRER'S LOST LAKE RANCH

*"In the Real World Sale"*

lot  
3

## Windy Ridge Boxer 005

Reg. No. 16742673 • Tattoo 005 • DOB 2/1/10

|                 |
|-----------------|
| <b>Sire</b> EPD |
| BW +1.3         |
| WW +59          |
| Milk +24        |
| YW +113         |
| <b>Dam</b> EPD  |
| BW +2.4         |
| WW +44          |
| Milk +16        |
| YW +79          |

FELTONS MEAT PACKER 62 # FINKS 5522-6148 #  
 CONNEALY PACKER 547 GRAHAM N MISTRESS 8  
 BESTRELLE OF CONANGA 539 DALEBANKS EXTENDER 6012 #  
 FRONTRUNNER OF P A R CONNEALY FOREFRONT #  
 WINDY RIDGE EVERELLA 424 JUANADA OF P A R 790  
 K H D EVERELLA VERMILION BANDO 2070  
 MISS EVERELLA B&D

| Actual BW | 205 Wt | 205 Ratio | Act Yrlg Wt | 365 Wt  | 365 Ratio | Yrlg ADG | — Dam Production — |          |       |     |     |
|-----------|--------|-----------|-------------|---------|-----------|----------|--------------------|----------|-------|-----|-----|
| 88        | 692    | 93        | 1165        | 1111    | 96        | 2.62     | 5 WR 97            | 3 YR 103 |       |     |     |
| BW EPD    | WW EPD | Milk EPD  | YW EPD      | SCR EPD | Marb EPD  | RE EPD   | Fat EPD            | Values   |       |     |     |
| +2.0      | +49    | +20       | +93         | na      | na        | na       | na                 | \$W      | \$F   | \$G | \$B |
|           |        |           |             |         |           |          |                    | 25.05    | 32.55 | na  | na  |

*Boxer 005 is a thick, smooth, even bull. Would pair well with Packer 001.*



LOT 5



LOT 4

lot  
4

## Lost Lake Back Pack X11

Reg. No. 16864628 • Tattoo X11 • DOB 2/2/10

|                 |
|-----------------|
| <b>Sire</b> EPD |
| BW +1.3         |
| WW +59          |
| Milk +24        |
| YW +113         |
| <b>Dam</b> EPD  |
| BW +2.5         |
| WW +47          |
| Milk +12        |
| YW +86          |

FELTONS MEAT PACKER 62 # FINKS 5522-6148 #  
 CONNEALY PACKER 547 GRAHAM N MISTRESS 8  
 BESTRELLE OF CONANGA 539 DALEBANKS EXTENDER 6012 #  
 WILLWOOD PRIVILEGE 3352 TWIN VALLEY PRECISION E161 #  
 REBECCA ROSE 2915 LLR WILLWOOD PRIDE 1289 #  
 FAMES REBECCA 2382 LLR S H FAME 1378  
 BLACKCAP REBECCA 738 LLR

| Actual BW | 205 Wt | 205 Ratio | Act Yrlg Wt | 365 Wt  | 365 Ratio | Yrlg ADG | — Dam Production — |          |       |       |       |
|-----------|--------|-----------|-------------|---------|-----------|----------|--------------------|----------|-------|-------|-------|
| 98        | 750    | 104       | 1271        | 1232    | 98        | 3.01     | 3 WR 97            | 2 YR 100 |       |       |       |
| BW EPD    | WW EPD | Milk EPD  | YW EPD      | SCR EPD | Marb EPD  | RE EPD   | Fat EPD            | Values   |       |       |       |
| +4.0      | +57    | +18       | +100        | +5.7    | +3.9      | +1.19    | +1.002             | \$W      | \$F   | \$G   | \$B   |
|           |        |           |             |         |           |          |                    | 23.63    | 36.52 | 25.87 | 51.60 |

*"Back Pack" is extra long with a thick, deep rear quarter. That is, extra pounds when his progeny are weaned.*

lot  
5

## Lost Lake Architect X235

Reg. No. 16864682 • Tattoo X235 • DOB 3/18/10

|                 |
|-----------------|
| <b>Sire</b> EPD |
| BW +0.3         |
| WW +49          |
| Milk +19        |
| YW +91          |
| <b>Dam</b> EPD  |
| BW +3.0         |
| WW +50          |
| Milk +29        |
| YW +94          |

W C C SPECIAL DESIGN L309 # BON VIEW NEW DESIGN 878 #  
 N BAR PRIMROSE 2424  
 J D L309 SPECCIAL DESIGN 513R KRUGERRAND OF DONAMERE 490 #  
 J D 490 PRIDE 462G J D PRIDE 62D

S A F 598 BANDO 5175 # BON VIEW BANDO 598 #  
 S A F ROYAL LASS 1002  
 HIGHLITER ANNE 983 DRF  
 CORRAL CREEK MAC BETH C075  
 MAC BETHS ANNE 1897 DRF JOURNEYS ANNE 1315 DRF

| Actual BW | 205 Wt | 205 Ratio | Act Yrlg Wt | 365 Wt  | 365 Ratio | Yrlg ADG | — Dam Production — |          |       |       |       |
|-----------|--------|-----------|-------------|---------|-----------|----------|--------------------|----------|-------|-------|-------|
| 83        | 734    | 101       | 1240        | 1305    | 108       | 3.57     | 5 WR 105           | 3 YR 115 |       |       |       |
| BW EPD    | WW EPD | Milk EPD  | YW EPD      | SCR EPD | Marb EPD  | RE EPD   | Fat EPD            | Values   |       |       |       |
| +1.7      | +50    | +24       | +93         | +48     | +40       | -0.02    | +1.003             | \$W      | \$F   | \$G   | \$B   |
|           |        |           |             |         |           |          |                    | 26.89    | 32.16 | 21.26 | 51.56 |

*"Architect" is extra long and trim. Performance started fine and has steadily improved as he has matured. EPDs suggest he is a "bull for all purposes".*

lot  
6

## Lost Lake Special Deal X223

Reg. No. 16864678 • Tattoo X223 • DOB 3/17/10

|                 |
|-----------------|
| <b>Sire</b> EPD |
| BW +0.3         |
| WW +49          |
| Milk +19        |
| YW +91          |
| <b>Dam</b> EPD  |
| BW +2.4         |
| WW +46          |
| Milk +26        |
| YW +89          |

W C C SPECIAL DESIGN L309 # BON VIEW NEW DESIGN 878 #  
 N BAR PRIMROSE 2424  
 J D L309 SPECCIAL DESIGN 513R KRUGERRAND OF DONAMERE 490 #  
 J D 490 PRIDE 462G J D PRIDE 62D

CONNEALY LEAD ON # CONNEALY LEADTIME #  
 LEAD ON WENDY 1286 DRF ELIGENCE PLUS OF CONANGA  
 BTR WENDY 346 SITZ ALLIANCE 6595 #  
 B T R WENDY 11

| Actual BW | 205 Wt | 205 Ratio | Act Yrlg Wt | 365 Wt  | 365 Ratio | Yrlg ADG | — Dam Production — |        |       |     |     |
|-----------|--------|-----------|-------------|---------|-----------|----------|--------------------|--------|-------|-----|-----|
| 86        | 745    | 103       | 1196        | 1270    | 104       | 3.28     | 1 WR 103           | na     |       |     |     |
| BW EPD    | WW EPD | Milk EPD  | YW EPD      | SCR EPD | Marb EPD  | RE EPD   | Fat EPD            | Values |       |     |     |
| +1.7      | +49    | +23       | +90         | na      | na        | na       | na                 | \$W    | \$F   | \$G | \$B |
|           |        |           |             |         |           |          |                    | 27.10  | 29.54 | na  | na  |

*"Special Deal" will be just that for his buyer. Strong pedigree all around. Nice performance. Balanced EPDs.*

## YEARLING BULLS

# HARRER'S LOST LAKE RANCH

*"In the Real World Sale"*

lot  
7

## Lost Lake Specialty X241

Reg. No. 16864683 • Tattoo X241 • DOB 3/20/10

W C C SPECIAL DESIGN L309 #  
**JD L309 SPECCIAL DESIGN 513R**  
 J D 490 PRIDE 462G

S H FAME 1378  
**PRIDE OF FAME 2183 LLR**  
 M B PRIDE B&D 2889

BON VIEW NEW DESIGN 878 #  
 N BAR PRIMROSE 2424  
 KRUGERRAND OF DONAMERE 490 #  
 J D PRIDE 62D

S A F FAME #  
 S H MISS SCOTCH CAP #  
 CORRAL CREEK MAC BETH C075  
 S7 PRIDE B&D 185

**Sire EPD**  
 BW +0.3  
 WW +49  
 Milk +19  
 YW +91

**Dam EPD**  
 BW +1.1  
 WW +41  
 Milk +18  
 YW +70

| Actual BW | 205 Wt | 205 Ratio | Act Yrlg Wt | 365 Wt  | 365 Ratio | Yrlg ADG | Dam Production |         |       |       |       |
|-----------|--------|-----------|-------------|---------|-----------|----------|----------------|---------|-------|-------|-------|
| 83        | 724    | 100       | 1222        | 1290    | 103       | 3.54     | 4 WR 98        | 2 YR 97 |       |       |       |
| BW EPD    | WW EPD | Milk EPD  | YW EPD      | SCR EPD | Marb EPD  | RE EPD   | Fat EPD        | Values  |       |       |       |
| +0.9      | +47    | +19       | +81         | +1.14   | +1.30     | -1.01    | +1.002         | 28.62   | 21.51 | 18.96 | 44.56 |

*"Specialty" has lots of muscle ... with a wide, deep rear.*

lot  
10

## Lost Lake Special X135

Reg. No. 16864638 • Tattoo X135 • DOB 3/6/10

W C C SPECIAL DESIGN L309 #  
**JD L309 SPECCIAL DESIGN 513R**  
 J D 490 PRIDE 462G

LOST LAKE SENSATION 3117  
**SENSATIONAL LADY LLR 2789**  
 LADY OF THE LOST LAKE 2407

BON VIEW NEW DESIGN 878 #  
 N BAR PRIMROSE 2424  
 KRUGERRAND OF DONAMERE 490 #  
 J D PRIDE 62D

MC SENSATION 410  
 K H D EVERELLA  
 J A R COOL HAND LUKE  
 LOST LAKE LADY 2773

**Sire EPD**  
 BW +0.3  
 WW +49  
 Milk +19  
 YW +91

**Dam EPD**  
 BW +1.1  
 WW +32  
 Milk +12  
 YW +53

| Actual BW | 205 Wt | 205 Ratio | Act Yrlg Wt | 365 Wt  | 365 Ratio | Yrlg ADG | Dam Production |         |       |       |       |
|-----------|--------|-----------|-------------|---------|-----------|----------|----------------|---------|-------|-------|-------|
| 88        | 656    | 91        | 1129        | 1170    | 97        | 3.21     | 7 WR 99        | 2 YR 95 |       |       |       |
| BW EPD    | WW EPD | Milk EPD  | YW EPD      | SCR EPD | Marb EPD  | RE EPD   | Fat EPD        | Values  |       |       |       |
| +1.5      | +37    | +16       | +72         | +1.22   | +1.27     | -1.05    | +1.002         | 22.42   | 16.65 | 18.73 | 38.73 |

*"Special" is well proportioned with a nice head.*

lot  
8

## Lost Lake Feature X203

Reg. No. 16864672 • Tattoo X203 • DOB 3/15/10

W C C SPECIAL DESIGN L309 #  
**JD L309 SPECCIAL DESIGN 513R**  
 J D 490 PRIDE 462G

A A R REALLY WINDY 1205 #  
**BREEZY MAID 1282 LLR #**  
 ALLIANCES MAID LLR 599 #

BON VIEW NEW DESIGN 878 #  
 N BAR PRIMROSE 2424  
 KRUGERRAND OF DONAMERE 490 #  
 J D PRIDE 62D

A A R WINDY RIDGE 362  
 A A R LADY KELTON 2170  
 SITZ ALLIANCE 6595 #  
 MAID AT LOST LAKE 3003

**Sire EPD**  
 BW +0.3  
 WW +49  
 Milk +19  
 YW +91

**Dam EPD**  
 BW +2.4  
 WW +41  
 Milk +22  
 YW +80

| Actual BW | 205 Wt | 205 Ratio | Act Yrlg Wt | 365 Wt  | 365 Ratio | Yrlg ADG | Dam Production |          |       |       |       |
|-----------|--------|-----------|-------------|---------|-----------|----------|----------------|----------|-------|-------|-------|
| 84        | 720    | 100       | 1186        | 1235    | 102       | 3.22     | 7 WR 103       | 6 YR 102 |       |       |       |
| BW EPD    | WW EPD | Milk EPD  | YW EPD      | SCR EPD | Marb EPD  | RE EPD   | Fat EPD        | Values   |       |       |       |
| +1.1      | +45    | +21       | +86         | +1.67   | +1.23     | -1.07    | +1.013         | 25.80    | 27.12 | 14.83 | 39.15 |

*"Feature" and his half brothers are the type of cattle that produce without compromising in other areas. Yet they are moderate sized, so cost of feed is also moderate.*

lot  
11

## Commercial

Reg. No. commercial • Tattoo X205 • DOB 3/15/10

W C C SPECIAL DESIGN L309 #  
**JD L309 SPECCIAL DESIGN 513R**  
 J D 490 PRIDE 462G

COMMERCIAL

BON VIEW NEW DESIGN 878 #  
 N BAR PRIMROSE 2424  
 KRUGERRAND OF DONAMERE 490 #  
 J D PRIDE 62D

**Sire EPD**  
 BW +0.3  
 WW +49  
 Milk +19  
 YW +91

**Dam EPD**  
 BW na  
 WW na  
 Milk na  
 YW na

| Actual BW | 205 Wt | 205 Ratio | Act Yrlg Wt | 365 Wt  | 365 Ratio | Yrlg ADG | Dam Production |          |    |    |    |
|-----------|--------|-----------|-------------|---------|-----------|----------|----------------|----------|----|----|----|
| 82        | 711    | 99        | 1155        | 1213    | 97        | 3.14     | 1 WR 93        | 1 YR 106 |    |    |    |
| BW EPD    | WW EPD | Milk EPD  | YW EPD      | SCR EPD | Marb EPD  | RE EPD   | Fat EPD        | Values   |    |    |    |
| na        | na     | na        | na          | na      | na        | na       | na             | na       | na | na | na |

*This commercial bull is thick and meaty. His sire has excellent EPDs, to pass in a balanced fashion to his calves.*

lot  
9

## Lost Lake Battle Plan X196

Reg. No. 16864666 • Tattoo X196 • DOB 3/14/10

W C C SPECIAL DESIGN L309 #  
**JD L309 SPECCIAL DESIGN 513R**  
 J D 490 PRIDE 462G

BASIN BULLION J577  
**GOLDEN MIST 252 LLR**  
 RICH MIST LLR 1819

BON VIEW NEW DESIGN 878 #  
 N BAR PRIMROSE 2424  
 KRUGERRAND OF DONAMERE 490 #  
 J D PRIDE 62D

KRUGERRAND OF DONAMERE 490 #  
 BASIN HEATHER BLOOM 801Z #  
 V D A R FORTUNE 1576  
 COOL MIST 96 L L R

**Sire EPD**  
 BW +0.3  
 WW +49  
 Milk +19  
 YW +91

**Dam EPD**  
 BW +0.7  
 WW +35  
 Milk +16  
 YW +64

| Actual BW | 205 Wt | 205 Ratio | Act Yrlg Wt | 365 Wt  | 365 Ratio | Yrlg ADG | Dam Production |         |       |       |       |
|-----------|--------|-----------|-------------|---------|-----------|----------|----------------|---------|-------|-------|-------|
| 79        | 725    | 100       | 1224        | 1275    | 101       | 3.44     | 6 WR 99        | 4 YR 97 |       |       |       |
| BW EPD    | WW EPD | Milk EPD  | YW EPD      | SCR EPD | Marb EPD  | RE EPD   | Fat EPD        | Values  |       |       |       |
| +0.3      | +44    | +18       | +78         | +1.20   | +1.25     | -1.09    | -1.002         | 27.51   | 19.75 | 17.66 | 39.00 |

*"Battle Plan" is a good bull that carries his thickness end-to-end. A "green tag" bull you can be proud to show your neighbor!*

lot  
12

## Lost Lake Blue Light X325

Reg. No. 16872861 • Tattoo X325 • DOB 4/4/10

W C C SPECIAL DESIGN L309 #  
**JD L309 SPECCIAL DESIGN 513R**  
 J D 490 PRIDE 462G

M D G 1055 OF RIGHT TIME  
**RIGHT LASS 2984 LLR**  
 NUGGETS LASS 1440 LLR

BON VIEW NEW DESIGN 878 #  
 N BAR PRIMROSE 2424  
 KRUGERRAND OF DONAMERE 490 #  
 J D PRIDE 62D

VERMILION RIGHT TIME H918 #  
 MDG ERICA 6041 #  
 STEVENSON NUGGET H14E  
 A LASS AT L L R 1776

**Sire EPD**  
 BW +0.3  
 WW +49  
 Milk +19  
 YW +91

**Dam EPD**  
 BW +3.0  
 WW +42  
 Milk +15  
 YW +74

| Actual BW | 205 Wt | 205 Ratio | Act Yrlg Wt | 365 Wt  | 365 Ratio | Yrlg ADG | Dam Production |        |       |    |    |
|-----------|--------|-----------|-------------|---------|-----------|----------|----------------|--------|-------|----|----|
| 82        | 671    | 93        | 1087        | 1183    | 94        | 3.20     | 2 WR 95        | na     |       |    |    |
| BW EPD    | WW EPD | Milk EPD  | YW EPD      | SCR EPD | Marb EPD  | RE EPD   | Fat EPD        | Values |       |    |    |
| +1.3      | +43    | +17       | +83         | na      | na        | na       | na             | 24.00  | 24.94 | na | na |

*"Blue Light" is a good thick bull with lots of spring-of-rib. "Green tag" bull.*

## YEARLING BULLS

# HARRER'S LOST LAKE RANCH

*"In the Real World Sale"*

**lot 13** **Lost Lake Network X115**  
 Reg. No. 16874347 • Tattoo X115 • DOB 3/2/10

|                               |                           |                 |
|-------------------------------|---------------------------|-----------------|
| TC GRIDIRON 258 #             | G A R GRID MAKER #        | <b>Sire</b> EPD |
| <b>FOUR ACE GRIDIRON 801</b>  | TC BLACKBIRD 7049 #       | BW +1.2         |
| FOUR ACE HEATHER LASS 302 #   | BON VIEW NEW DESIGN 878 # | WW +58          |
|                               | BIG ROK HEATHER LASS 136  | Milk +31        |
|                               |                           | YW +108         |
| LOST LAKE FENCE MENDER 995    | WAR ALLIANCE 9126 6006 #  | <b>Dam</b> EPD  |
| <b>SURROUND LASS T297 LLR</b> | L L R KELTON 104          | BW I+1.3        |
| PRIVILEGED LASS 1025 LLR      | WILLWOOD PRIVILEGE 3352   | WW I+47         |
|                               | NEW PLAN LASS 253 LLR     | Milk I+21       |
|                               |                           | YW I+85         |



| Actual BW | 205 Wt | 205 Ratio | Act Yrlg Wt | 365 Wt  | 365 Ratio | Yrlg ADG | — Dam Production — |            |     |     |     |
|-----------|--------|-----------|-------------|---------|-----------|----------|--------------------|------------|-----|-----|-----|
| 86        | 734    | 102       | 1290        | 1368    | 109       | 3.96     | 1                  | WR         | 102 | na  |     |
| BW EPD    | WW EPD | Milk EPD  | YV EPD      | SCR EPD | Marb EPD  | RE EPD   | Fat EPD            | — Values — |     |     |     |
| +2.2      | I+53   | I+26      | na          | na      | na        | na       | na                 | \$W        | \$F | \$G | \$B |
|           |        |           |             |         |           |          |                    | na         | na  | na  | na  |

"Network" has a small head, smooth shoulder and thick rear. Cleanly put together. The exact phenotype you want for calving ease. Combines nicely with his performance numbers ... a great package.

**LOT 16**

**lot 14** **Montana Gridiron X287 B&D**  
 Reg. No. • Tattoo X287 • DOB 3/25/10

|                                |                           |                 |
|--------------------------------|---------------------------|-----------------|
| TC GRIDIRON 258 #              | G A R GRID MAKER #        | <b>Sire</b> EPD |
| <b>FOUR ACE GRIDIRON 801</b>   | TC BLACKBIRD 7049 #       | BW +1.2         |
| FOUR ACE HEATHER LASS 302 #    | BON VIEW NEW DESIGN 878 # | WW +58          |
|                                | BIG ROK HEATHER LASS 136  | Milk +31        |
|                                |                           | YW +108         |
| FELTON CHATTER C233 4834       | FELTON CHATTER C233       | <b>Dam</b> EPD  |
| <b>B&amp;D PRIDES LADY 192</b> | FELTON 8645 NICOLE 9019   | BW I+4.9        |
| OUR PRIDE B & D 324            | S H FAME 1378             | WW I+47         |
|                                | B&D PRIDE 1762            | Milk I+17       |
|                                |                           | YW I+82         |

| Actual BW | 205 Wt | 205 Ratio | Act Yrlg Wt | 365 Wt  | 365 Ratio | Yrlg ADG | — Dam Production — |            |     |     |     |
|-----------|--------|-----------|-------------|---------|-----------|----------|--------------------|------------|-----|-----|-----|
| 86        | 777    | 107       | 1255        | 1382    | 109       | 3.78     | 1                  | WR         | 117 | na  |     |
| BW EPD    | WW EPD | Milk EPD  | YV EPD      | SCR EPD | Marb EPD  | RE EPD   | Fat EPD            | — Values — |     |     |     |
| na        | na     | na        | na          | na      | na        | na       | na                 | \$W        | \$F | \$G | \$B |
|           |        |           |             |         |           |          |                    | na         | na  | na  | na  |

"Gridiron" is a stout, deep, heavy bull that retains a smooth body. Of course his performance numbers reflect his phenotype.

**lot 16** **Lost Lake Iron X251**  
 Reg. No. 16864686 • Tattoo X251 • DOB 3/21/10

|                              |                           |                 |
|------------------------------|---------------------------|-----------------|
| TC GRIDIRON 258 #            | G A R GRID MAKER #        | <b>Sire</b> EPD |
| <b>FOUR ACE GRIDIRON 801</b> | TC BLACKBIRD 7049 #       | BW +1.2         |
| FOUR ACE HEATHER LASS 302 #  | BON VIEW NEW DESIGN 878 # | WW +58          |
|                              | BIG ROK HEATHER LASS 136  | Milk +31        |
|                              |                           | YW +108         |
| LOST LAKE FENCE MENDER 995   | WAR ALLIANCE 9126 6006 #  | <b>Dam</b> EPD  |
| <b>BARBED QUEEN T87 LLR</b>  | L L R KELTON 104          | BW I+2.1        |
| FAMOUS QUEEN 545 LLR         | S H FAME 1378             | WW I+44         |
|                              | QUEEN 2696 L L R          | Milk I+20       |
|                              |                           | YW I+79         |

| Actual BW | 205 Wt | 205 Ratio | Act Yrlg Wt | 365 Wt  | 365 Ratio | Yrlg ADG | — Dam Production — |            |     |     |     |
|-----------|--------|-----------|-------------|---------|-----------|----------|--------------------|------------|-----|-----|-----|
| 80        | 744    | 103       | 1180        | 1288    | 106       | 3.40     | 1                  | WR         | 103 | na  |     |
| BW EPD    | WW EPD | Milk EPD  | YV EPD      | SCR EPD | Marb EPD  | RE EPD   | Fat EPD            | — Values — |     |     |     |
| I+1.6     | I+53   | I+26      | na          | na      | na        | na       | na                 | \$W        | \$F | \$G | \$B |
|           |        |           |             |         |           |          |                    | na         | na  | na  | na  |

"Iron" will make you pause when you see him ... no holes in this one! The pedigree reeks of nationally renowned sires. He has a full, deep rear. Excellent individual performance and top EPDs. The cherry on top ... he is a "green tag"

**lot 15** **Lost Lake Crossword X118**  
 Reg. No. 16874349 • Tattoo X118 • DOB 3/3/10

|                                |                                |                 |
|--------------------------------|--------------------------------|-----------------|
| TC GRIDIRON 258 #              | G A R GRID MAKER #             | <b>Sire</b> EPD |
| <b>FOUR ACE GRIDIRON 801</b>   | TC BLACKBIRD 7049 #            | BW +1.2         |
| FOUR ACE HEATHER LASS 302 #    | BON VIEW NEW DESIGN 878 #      | WW +58          |
|                                | BIG ROK HEATHER LASS 136       | Milk +31        |
|                                |                                | YW +108         |
| WILLWOOD HALLMARK 2556         | HOFF HEAD OF THE CLASS SC534 # | <b>Dam</b> EPD  |
| <b>NANA TRADEMARK T309 LLR</b> | WILLWOOD PRIDE 0365 #          | BW +1.1         |
| NANA P 2018 LLR                | V D A R FORTUNE 1576           | WW +44          |
|                                | LOST LAKE KAY KELTON           | Milk +18        |
|                                |                                | YW +73          |

| Actual BW | 205 Wt | 205 Ratio | Act Yrlg Wt | 365 Wt  | 365 Ratio | Yrlg ADG | — Dam Production — |            |       |         |       |
|-----------|--------|-----------|-------------|---------|-----------|----------|--------------------|------------|-------|---------|-------|
| 90        | 753    | 104       | 1275        | 1353    | 107       | 3.75     | 2                  | WR         | 99    | 1 YR 88 |       |
| BW EPD    | WW EPD | Milk EPD  | YV EPD      | SCR EPD | Marb EPD  | RE EPD   | Fat EPD            | — Values — |       |         |       |
| I+2.6     | I+54   | I+25      | I+91        | na      | I+.24     | I+.21    | I+.022             | \$W        | \$F   | \$G     | \$B   |
|           |        |           |             |         |           |          |                    | 28.90      | 28.61 | 18.18   | 42.57 |

"Crossword" is deep, with a heavy rear and long rump. A good one by anyone's standard.

**lot 17** **Lost Lake Gridiron X129**  
 Reg. No. 16874350 • Tattoo X129 • DOB 3/5/10

|                                  |                           |                 |
|----------------------------------|---------------------------|-----------------|
| TC GRIDIRON 258 #                | G A R GRID MAKER #        | <b>Sire</b> EPD |
| <b>FOUR ACE GRIDIRON 801</b>     | TC BLACKBIRD 7049 #       | BW +1.2         |
| FOUR ACE HEATHER LASS 302 #      | BON VIEW NEW DESIGN 878 # | WW +58          |
|                                  | BIG ROK HEATHER LASS 136  | Milk +31        |
|                                  |                           | YW +108         |
| 6N DESIGN 403                    | BON VIEW NEW DESIGN 208 # | <b>Dam</b> EPD  |
| <b>FORTUNE PLANNING T227 LLR</b> | J S MISS TRISTA 209       | BW I+1.8        |
| BLACK FORTUNE 1150 LLR           | V D A R FORTUNE 1576      | WW I+39         |
|                                  | LOST LAKE LEGACY 591      | Milk I+26       |
|                                  |                           | YW I+67         |

| Actual BW | 205 Wt | 205 Ratio | Act Yrlg Wt | 365 Wt  | 365 Ratio | Yrlg ADG | — Dam Production — |            |     |     |     |
|-----------|--------|-----------|-------------|---------|-----------|----------|--------------------|------------|-----|-----|-----|
| 81        | 750    | 104       | 1220        | 1294    | 103       | 3.40     | 1                  | WR         | 104 | na  |     |
| BW EPD    | WW EPD | Milk EPD  | YV EPD      | SCR EPD | Marb EPD  | RE EPD   | Fat EPD            | — Values — |     |     |     |
| I+1.6     | I+50   | I+28      | na          | na      | na        | na       | na                 | \$W        | \$F | \$G | \$B |
|           |        |           |             |         |           |          |                    | na         | na  | na  | na  |

"Gridiron X129" is a big, heavy, rugged Montana bull. Has laid excellent muscling on to a moderate frame.

## YEARLING BULLS

# HARRER'S LOST LAKE RANCH

*"In the Real World Sale"*

**lot 18** **Lost Lake Crisscross X117**

Reg. No. 16874348 • Tattoo X117 • DOB 3/3/10

|  |   |  |
|--|---|--|
| TC GRIDIRON 258 #<br><b>FOUR ACE GRIDIRON 801</b><br>FOUR ACE HEATHER LASS 302 #<br><br>WILLWOOD HALLMARK 2556<br><b>HEROINES IDENTITY T254 LLR</b><br>FAMOUS HEROINE LLR 17 | G A R GRID MAKER #<br>TC BLACKBIRD 7049 #<br>BON VIEW NEW DESIGN 878 #<br>BIG ROK HEATHER LASS 136<br><br>HOFF HEAD OF THE CLASS SC534 #<br>WILLWOOD PRIDE 0365 #<br>V N A R FAME 11E<br>LUKES HEROINE LLR 1505 | <b>Sire EPD</b><br>BW +1.2<br>WW +58<br>Milk +31<br>YW +108<br><b>Dam EPD</b><br>BW I+0.9<br>WW I+42<br>Milk I+21<br>YW I+72 |
|--|---|--|

| Actual BW | 205 Wt | 205 Ratio | Act Yrlg Wt | 365 Wt  | 365 Ratio | Yrlg ADG | Dam Production |        |     |     |     |
|-----------|--------|-----------|-------------|---------|-----------|----------|----------------|--------|-----|-----|-----|
| 86        | 716    | 99        | 1202        | 1278    | 101       | 3.51     | 1              | WR     | 99  | na  |     |
| BW EPD    | WW EPD | Milk EPD  | YW EPD      | SCR EPD | Marb EPD  | RE EPD   | Fat EPD        | Values |     |     |     |
| I+1.8     | I+49   | I+26      | na          | na      | na        | na       | na             | \$W    | \$F | \$G | \$B |

*"Crisscross" is a strong bull with calving ease crisscrossing throughout his pedigree.*

**lot 21** **Lost Lake Form X138**

Reg. No. 16874352 • Tattoo X138 • DOB 3/6/10

|  |  |  |
|--|--|--|
| TC GRIDIRON 258 #<br><b>FOUR ACE GRIDIRON 801</b><br>FOUR ACE HEATHER LASS 302 #<br><br>LOST LAKE VANGUARD 1584<br><b>MINA PREDECESSOR T382 LLR</b><br>MINA IN THE FINALS 2220 LLR | G A R GRID MAKER #<br>TC BLACKBIRD 7049 #<br>BON VIEW NEW DESIGN 878 #<br>BIG ROK HEATHER LASS 136<br><br>CONNEALY LEAD ON #<br>ANNE OF L L R 1123<br>LEACHMAN IN THE FINALS<br>RICH MINA 2458 LLR | <b>Sire EPD</b><br>BW +1.2<br>WW +58<br>Milk +31<br>YW +108<br><b>Dam EPD</b><br>BW I-0.1<br>WW I+43<br>Milk I+23<br>YW I+75 |
|--|--|--|

| Actual BW | 205 Wt | 205 Ratio | Act Yrlg Wt | 365 Wt  | 365 Ratio | Yrlg ADG | Dam Production |        |     |     |     |
|-----------|--------|-----------|-------------|---------|-----------|----------|----------------|--------|-----|-----|-----|
| 80        | 717    | 99        | 1126        | 1192    | 98        | 2.97     | 1              | WR     | 99  | na  |     |
| BW EPD    | WW EPD | Milk EPD  | YW EPD      | SCR EPD | Marb EPD  | RE EPD   | Fat EPD        | Values |     |     |     |
| I+0.6     | I+49   | I+27      | na          | na      | na        | na       | na             | \$W    | \$F | \$G | \$B |

*"Form" exhibits exactly that with straight lines and a heavy rear quarter. Smacks of calving ease.*

**lot 19** **Lost Lake Ironworks X228**

Reg. No. 16874353 • Tattoo X228 • DOB 3/18/10

|   |   |  |
|---|---|--|
| TC GRIDIRON 258 #<br><b>FOUR ACE GRIDIRON 801</b><br>FOUR ACE HEATHER LASS 302 #<br><br>6N DESIGN 403<br><b>LUNAR DESIGN T353 LLR</b><br>GOLDEN ECLIPSE 682 LLR | G A R GRID MAKER #<br>TC BLACKBIRD 7049 #<br>BON VIEW NEW DESIGN 878 #<br>BIG ROK HEATHER LASS 136<br><br>BON VIEW NEW DESIGN 208 #<br>J S MISS TRISTA 209<br>BASIN BULLION J577<br>FAMOUS ECLIPSE LLR 99 # | <b>Sire EPD</b><br>BW +1.2<br>WW +58<br>Milk +31<br>YW +108<br><b>Dam EPD</b><br>BW I+2.7<br>WW I+43<br>Milk I+26<br>YW I+82 |
|---|---|--|

| Actual BW | 205 Wt | 205 Ratio | Act Yrlg Wt | 365 Wt  | 365 Ratio | Yrlg ADG | Dam Production |        |     |     |     |
|-----------|--------|-----------|-------------|---------|-----------|----------|----------------|--------|-----|-----|-----|
| 83        | 740    | 102       | 1119        | 1212    | 100       | 2.95     | 1              | WR     | 102 | na  |     |
| BW EPD    | WW EPD | Milk EPD  | YW EPD      | SCR EPD | Marb EPD  | RE EPD   | Fat EPD        | Values |     |     |     |
| I+2.1     | I+51   | I+29      | na          | na      | na        | na       | na             | \$W    | \$F | \$G | \$B |

*"Ironworks" is a long, trim, lean, heifer-bull looking character. New Design breeding on both sides of the pedigree stacks fertility, milking ability, calving ease, and of course REA.*



**LOT 22**

**lot 20** **Lost Lake Blacksmith X266**

Reg. No. 16874356 • Tattoo X266 • DOB 3/22/10

|  |   |  |
|--|---|--|
| TC GRIDIRON 258 #<br><b>FOUR ACE GRIDIRON 801</b><br>FOUR ACE HEATHER LASS 302 #<br><br>O BAR X RIGHT TIME 702<br><b>BONITA OF THE HOUR T307 LLR</b><br>BONITA 212 D R F | G A R GRID MAKER #<br>TC BLACKBIRD 7049 #<br>BON VIEW NEW DESIGN 878 #<br>BIG ROK HEATHER LASS 136<br><br>HYLINE RIGHT TIME 9800<br>O X 702 TA 808<br>LEACHMAN IN THE FINALS<br>E R BONITA H076 | <b>Sire EPD</b><br>BW +1.2<br>WW +58<br>Milk +31<br>YW +108<br><b>Dam EPD</b><br>BW I+2.0<br>WW I+47<br>Milk I+22<br>YW I+75 |
|--|---|--|

| Actual BW | 205 Wt | 205 Ratio | Act Yrlg Wt | 365 Wt  | 365 Ratio | Yrlg ADG | Dam Production |        |     |     |     |
|-----------|--------|-----------|-------------|---------|-----------|----------|----------------|--------|-----|-----|-----|
| 86        | 727    | 101       | 1104        | 1207    | 100       | 3.00     | 1              | WR     | 101 | na  |     |
| BW EPD    | WW EPD | Milk EPD  | YW EPD      | SCR EPD | Marb EPD  | RE EPD   | Fat EPD        | Values |     |     |     |
| I+2.4     | I+52   | I+26      | na          | na      | na        | na       | na             | \$W    | \$F | \$G | \$B |

*"Blacksmith" is long bull with a nice head.*

**lot 22** **Lost Lake Grate X110**

Reg. No. 16874346 • Tattoo X110 • DOB 3/2/10

|  |  |  |
|--|--|--|
| TC GRIDIRON 258 #<br><b>FOUR ACE GRIDIRON 801</b><br>FOUR ACE HEATHER LASS 302 #<br><br>6N DESIGN 403<br><b>BESS BY DESIGN T267 LLR</b><br>FAMOUS BESS 250 LLR # | G A R GRID MAKER #<br>TC BLACKBIRD 7049 #<br>BON VIEW NEW DESIGN 878 #<br>BIG ROK HEATHER LASS 136<br><br>BON VIEW NEW DESIGN 208 #<br>J S MISS TRISTA 209<br>S H FAME 1378<br>ELITE BESS 1927 L L R | <b>Sire EPD</b><br>BW +1.2<br>WW +58<br>Milk +31<br>YW +108<br><b>Dam EPD</b><br>BW I+1.1<br>WW I+46<br>Milk I+27<br>YW I+81 |
|--|--|--|

| Actual BW | 205 Wt | 205 Ratio | Act Yrlg Wt | 365 Wt  | 365 Ratio | Yrlg ADG | Dam Production |        |     |     |     |
|-----------|--------|-----------|-------------|---------|-----------|----------|----------------|--------|-----|-----|-----|
| 82        | 694    | 96        | 1077        | 1134    | 94        | 2.75     | 1              | WR     | 96  | na  |     |
| BW EPD    | WW EPD | Milk EPD  | YW EPD      | SCR EPD | Marb EPD  | RE EPD   | Fat EPD        | Values |     |     |     |
| I+1.4     | I+48   | I+29      | na          | na      | na        | na       | na             | \$W    | \$F | \$G | \$B |

*"Grate" has a strong back and thick loin.*

## YEARLING BULLS

**HARRER'S LOST LAKE RANCH**  
*"In the Real World Sale"*



**LOT 23**



**LOT 24**

**lot 23**      **Commercial**  
 Reg. No. commercial      •      Tattoo X98      •      DOB 3/1/10

|                             |                              |                 |
|-----------------------------|------------------------------|-----------------|
| TC GRIDIRON 258 #           | G A R GRID MAKER #           | <b>Sire</b> EPD |
| FOUR ACE GRIDIRON 801       | TC BLACKBIRD 7049 #          | BW +1.2         |
| FOUR ACE HEATHER LASS 302 # | BON VIEW NEW DESIGN 878 #    | WW +58          |
|                             | BIG ROK HEATHER LASS 136     | Milk +31        |
|                             |                              | YW +108         |
|                             | WAR ALLIANCE 9126 6006 #     | <b>Dam</b> EPD  |
| LOST LAKE FENCE MENDER 995  | L L R KELTON 104             | BW na           |
| COMMERCIAL                  | JAYNBEE NEW DESIGN 1407-275N | WW na           |
| COMMERCIAL                  | COMMERCIAL                   | Milk na         |
|                             |                              | YW na           |

| Actual BW | 205 Wt | 205 Ratio | Act Yrlg Wt | 365 Wt  | 365 Ratio | Yrlg ADG | Dam Production |        |     |     |     |
|-----------|--------|-----------|-------------|---------|-----------|----------|----------------|--------|-----|-----|-----|
| 88        | 669    | 93        | 1277        | 1371    | 113       | 4.39     | 1              | WR 93  | na  |     |     |
| BW EPD    | WW EPD | Milk EPD  | YV EPD      | SCR EPD | Marb EPD  | RE EPD   | Fat EPD        | Values |     |     |     |
| na        | na     | na        | na          | na      | na        | na       | na             | \$W    | \$F | \$G | \$B |

*This commercial bull is big, deep, and long with a smooth shoulder. Has surpassed all his contemporary group in recent weight gain.*

**lot 24**      **Windy Ridge Voltage 033**  
 Reg. No. 16737607      •      Tattoo 033      •      DOB 2/27/10

|                              |                          |                 |
|------------------------------|--------------------------|-----------------|
| BR RIGHT TIME 338-54         | HYLINE RIGHT TIME 338 #  | <b>Sire</b> EPD |
| WINDY RIDGE POWER POINT 716  | BR POLLY 490-82          | BW +1.3         |
| W R UNIQUE SUNFLOWER 316     | ROTHS MILLCREEK UNIQUE # | WW +57          |
|                              | WINDY RIDGE SUNFLOWER    | Milk +24        |
|                              |                          | YW +101         |
|                              | BALDRIDGE BOB            | <b>Dam</b> EPD  |
| BALDRIDGE JETHRO 75J #       | J L B QUEEN EVA 424 #    | BW +2.4         |
| W R BEMINDFUL JET 302        | LOST LAKE ICEBERG 3438 # | WW +39          |
| W R BEMINDFUL ARTIC MAID 109 | W R BEMINDFUL LUCY       | Milk +26        |
|                              |                          | YW +69          |

| Actual BW | 205 Wt | 205 Ratio | Act Yrlg Wt | 365 Wt  | 365 Ratio | Yrlg ADG | Dam Production |        |       |        |       |
|-----------|--------|-----------|-------------|---------|-----------|----------|----------------|--------|-------|--------|-------|
| 97        | 836    | 113       | 1302        | 1295    | 112       | 2.87     | 6              | WR 104 | 3     | YR 102 |       |
| BW EPD    | WW EPD | Milk EPD  | YV EPD      | SCR EPD | Marb EPD  | RE EPD   | Fat EPD        | Values |       |        |       |
| +2.7      | +54    | +25       | +92         | I+.83   | I+.49     | I+.01    | I-.001         | \$W    | \$F   | \$G    | \$B   |
|           |        |           |             |         |           |          |                | 28.38  | 29.60 | 28.90  | 45.87 |

*If you sell your calves by the pound, Voltage is a prospective herd sire for you. Windy Ridge is using a bull out of the same dam for their herd sire. This bull carries a lot of beef.*



*The Cliffs of Lost Lake*

**lot 25**      **Windy Ridge Pinnacle 043**  
 Reg. No. 16737611      •      Tattoo 043      •      DOB 3/11/10

|                             |                               |                 |
|-----------------------------|-------------------------------|-----------------|
| BR RIGHT TIME 338-54        | HYLINE RIGHT TIME 338 #       | <b>Sire</b> EPD |
| WINDY RIDGE POWER POINT 716 | BR POLLY 490-82               | BW +1.3         |
| W R UNIQUE SUNFLOWER 316    | ROTHS MILLCREEK UNIQUE #      | WW +57          |
|                             | WINDY RIDGE SUNFLOWER         | Milk +24        |
|                             |                               | YW +101         |
|                             | G A R ENHANCER 5365           | <b>Dam</b> EPD  |
| BLEVINS POWER DURNES 4736   | B A R POWER PLAY ERICA 5073 # | BW +0.4         |
| WINDY RIDGE CAROLINE 641    | WAR ALLIANCE 9126 6006 #      | WW +51          |
| W R CAROLINE'S ALLIANCE 405 | W R FAME'S CAROLINE 210       | Milk +24        |
|                             |                               | YW +89          |

| Actual BW | 205 Wt | 205 Ratio | Act Yrlg Wt | 365 Wt  | 365 Ratio | Yrlg ADG | Dam Production |        |       |        |     |
|-----------|--------|-----------|-------------|---------|-----------|----------|----------------|--------|-------|--------|-----|
| 90        | 768    | 104       | 1271        | 1322    | 114       | 3.46     | 3              | WR 107 | 1     | YR 101 |     |
| BW EPD    | WW EPD | Milk EPD  | YV EPD      | SCR EPD | Marb EPD  | RE EPD   | Fat EPD        | Values |       |        |     |
| +1.7      | +53    | +24       | +94         | na      | na        | na       | na             | \$W    | \$F   | \$G    | \$B |
|           |        |           |             |         |           |          |                | 28.95  | 31.99 | na     | na  |

*Pinnacle carries the same traits as his half brothers. He is thick and deep in the body.*

**YEARLING BULLS**

# HARRER'S LOST LAKE RANCH

*"In the Real World Sale"*

**lot 26** **Windy Ridge Baron 039**  
 Reg. No. 16737610 • Tattoo 039 • DOB 3/4/10

BR RIGHT TIME 338-54  
**WINDY RIDGE POWER POINT 716**  
 W R UNIQUE SUNFLOWER 316

BR RIGHT TIME 338-54  
**W R BEMINDFUL SWEET PEA 712**  
 W R BEMINDFUL SWEET PEA

HYLINE RIGHT TIME 338 #  
 BR POLLY 490-82  
 ROTHS MILLCREEK UNIQUE #  
 WINDY RIDGE SUNFLOWER

HYLINE RIGHT TIME 338 #  
 BR POLLY 490-82  
 S H FAME 1378  
 BEMINDFUL CLEMENTINE W R

|                 |      |
|-----------------|------|
| <b>Sire EPD</b> |      |
| BW              | +1.3 |
| WW              | +57  |
| Milk            | +24  |
| YW              | +101 |
| <b>Dam EPD</b>  |      |
| BW              | +1.4 |
| WW              | +52  |
| Milk            | +23  |
| YW              | +89  |

| Actual BW | 205 Wt | 205 Ratio | Act Yrlg Wt | 365 Wt  | 365 Ratio | Yrlg ADG | — Dam Production — |        |       |     |     |
|-----------|--------|-----------|-------------|---------|-----------|----------|--------------------|--------|-------|-----|-----|
| 88        | 790    | 106       | 1118        | 1164    | 104       | 2.34     | 1 WR 106           | na     |       |     |     |
| BW EPD    | WW EPD | Milk EPD  | YW EPD      | SCR EPD | Marb EPD  | RE EPD   | Fat EPD            | Values |       |     |     |
| +1.8      | +57    | +23       | +97         | na      | na        | na       | na                 | \$W    | \$F   | \$G | \$B |
|           |        |           |             |         |           |          |                    | 30.47  | 33.46 | na  | na  |

Baron is a double-bred 338-54. He has a straight top and is correct on his legs. Will add pounds to your calf-crop.



**LOT 27**

**lot 27** **Windy Ridge Spark 036**  
 Reg. No. 16737609 • Tattoo 036 • DOB 3/1/10

BR RIGHT TIME 338-54  
**WINDY RIDGE POWER POINT 716**  
 W R UNIQUE SUNFLOWER 316

WARDS EXPLOSIVE 050  
**WINDY RIDGE DARLING 323**  
 BEMINDFUL CLEMENTINE W R

HYLINE RIGHT TIME 338 #  
 BR POLLY 490-82  
 ROTHS MILLCREEK UNIQUE #  
 WINDY RIDGE SUNFLOWER

N BAR EXPLOSION #  
 B WARD HEATHER 690 #  
 G V POWER DRIVE 7369 #  
 BEMINDFUL MAID 283 L L R #

|                 |      |
|-----------------|------|
| <b>Sire EPD</b> |      |
| BW              | +1.3 |
| WW              | +57  |
| Milk            | +24  |
| YW              | +101 |
| <b>Dam EPD</b>  |      |
| BW              | +1.3 |
| WW              | +35  |
| Milk            | +21  |
| YW              | +57  |

| Actual BW | 205 Wt | 205 Ratio | Act Yrlg Wt | 365 Wt  | 365 Ratio | Yrlg ADG | — Dam Production — |         |       |       |       |
|-----------|--------|-----------|-------------|---------|-----------|----------|--------------------|---------|-------|-------|-------|
| 90        | 819    | 110       | 1192        | 1185    | 102       | 2.29     | 6 WR 102           | 5 YR 98 |       |       |       |
| BW EPD    | WW EPD | Milk EPD  | YW EPD      | SCR EPD | Marb EPD  | RE EPD   | Fat EPD            | Values  |       |       |       |
| +1.5      | +52    | +22       | +86         | I+.69   | I+.45     | 1-.02    | I+.015             | \$W     | \$F   | \$G   | \$B   |
|           |        |           |             |         |           |          |                    | 30.80   | 24.46 | 24.33 | 44.34 |

Spark will ignite your weaning weights. He is deep in the rear and smooth throughout. Thick from one end to the other.

**lot 28** **Windy Ridge Abe 028**  
 Reg. No. 16821307 • Tattoo 028 • DOB 2/23/10

BR RIGHT TIME 338-54  
**WINDY RIDGE POWER POINT 716**  
 W R UNIQUE SUNFLOWER 316

WAR ALLIANCE 9126 6006 #  
**W R CAROLINE'S ALLIANCE 405**  
 W R FAME'S CAROLINE 210

HYLINE RIGHT TIME 338 #  
 BR POLLY 490-82  
 ROTHS MILLCREEK UNIQUE #  
 WINDY RIDGE SUNFLOWER

SITZ ALLIANCE 6595 #  
 WAR BANDO 6006 598 4053  
 S H FAME 1378  
 WINDY RIDGE CAROLINE

|                 |      |
|-----------------|------|
| <b>Sire EPD</b> |      |
| BW              | +1.3 |
| WW              | +57  |
| Milk            | +24  |
| YW              | +101 |
| <b>Dam EPD</b>  |      |
| BW              | +2.5 |
| WW              | +55  |
| Milk            | +20  |
| YW              | +100 |

| Actual BW | 205 Wt | 205 Ratio | Act Yrlg Wt | 365 Wt  | 365 Ratio | Yrlg ADG | — Dam Production — |          |       |       |       |
|-----------|--------|-----------|-------------|---------|-----------|----------|--------------------|----------|-------|-------|-------|
| 80        | 662    | 89        | 1129        | 1121    | 96        | 2.87     | 5 WR 98            | 3 YR 104 |       |       |       |
| BW EPD    | WW EPD | Milk EPD  | YW EPD      | SCR EPD | Marb EPD  | RE EPD   | Fat EPD            | Values   |       |       |       |
| +1.2      | +50    | +22       | +94         | I+.92   | I+.40     | I+.22    | I+.015             | \$W      | \$F   | \$G   | \$B   |
|           |        |           |             |         |           |          |                    | 27.09    | 33.17 | 23.30 | 53.45 |

Abe 028 is a thick, calving-ease bull.

**lot 29** **Windy Ridge On Time 029**  
 Reg. No. 16821308 • Tattoo 029 • DOB 2/24/10

BR RIGHT TIME 338-54  
**WINDY RIDGE POWER POINT 716**  
 W R UNIQUE SUNFLOWER 316

O BAR X RIGHT TIME 702  
**WINDY RIDGE MAID 743**  
 W R MAID IN THE FRONT 432

HYLINE RIGHT TIME 338 #  
 BR POLLY 490-82  
 ROTHS MILLCREEK UNIQUE #  
 WINDY RIDGE SUNFLOWER

HYLINE RIGHT TIME 9800  
 O X 702 TA 808  
 FRONTRUNNER OF P A R  
 W R MAIDEN MUSCLES

|                 |      |
|-----------------|------|
| <b>Sire EPD</b> |      |
| BW              | +1.3 |
| WW              | +57  |
| Milk            | +24  |
| YW              | +101 |
| <b>Dam EPD</b>  |      |
| BW              | +0.9 |
| WW              | +47  |
| Milk            | +17  |
| YW              | +80  |

| Actual BW | 205 Wt | 205 Ratio | Act Yrlg Wt | 365 Wt  | 365 Ratio | Yrlg ADG | — Dam Production — |          |       |       |       |
|-----------|--------|-----------|-------------|---------|-----------|----------|--------------------|----------|-------|-------|-------|
| 88        | 716    | 96        | 1054        | 1084    | 93        | 2.30     | 2 WR 100           | 1 YR 103 |       |       |       |
| BW EPD    | WW EPD | Milk EPD  | YW EPD      | SCR EPD | Marb EPD  | RE EPD   | Fat EPD            | Values   |       |       |       |
| +1.8      | +50    | +21       | +88         | I+.40   | I+.40     | I+.11    | I+.003             | \$W      | \$F   | \$G   | \$B   |
|           |        |           |             |         |           |          |                    | 27.86    | 27.18 | 24.66 | 49.52 |

On Time is a smooth, clean made bull.



Bill and Dolores Harrer

## YEARLING BULLS

**HARRER'S LOST LAKE RANCH**  
*"In the Real World Sale"*



**LOT 30**

**lot 32**

**B&D Advance X166**

Reg. No. 16864655 • Tattoo X166 • DOB 3/12/10

|                         |                                |                 |
|-------------------------|--------------------------------|-----------------|
| LOST LAKE VANGUARD 1504 | CONNEALY LEAD ON #             | <b>Sire EPD</b> |
| APEX VANGUARD 136       | ANNE OF L L R 1123             | BW +2.1         |
| APEXETTE BELL 4019      | APEX WIDE TRACK 450            | WW +56          |
|                         | APEXETTE 6662 BELL 5051 #      | Milk +27        |
|                         |                                | YW +101         |
|                         | <b>Dam EPD</b>                 |                 |
| WILLWOOD HALLMARK 2556  | HOFF HEAD OF THE CLASS SC534 # | BW +1.1         |
| HM PRIDE B&D 56         | WILLWOOD PRIDE 0365 #          | WW +42          |
| B & D PRIDE 954         | RALLY BULLSEYE 401             | Milk +26        |
|                         | LB PRIDE B&D                   | YW +77          |

| Actual BW | 205 Wt | 205 Ratio | Act Yrlg Wt | 365 Wt  | 365 Ratio | Yrlg ADG | Dam Production |        |       |       |       |
|-----------|--------|-----------|-------------|---------|-----------|----------|----------------|--------|-------|-------|-------|
| 79        | 744    | 103       | 1177        | 1234    | 101       | 3.06     | 2 WR           | 105    | 1 YR  | 107   |       |
| BW EPD    | WW EPD | Milk EPD  | YW EPD      | SCR EPD | Marb EPD  | RE EPD   | Fat EPD        | Values |       |       |       |
| +0.7      | +1.49  | +1.27     | +1.89       | na      | +0.29     | +0.15    | +0.011         | \$W    | \$F   | \$G   | \$B   |
|           |        |           |             |         |           |          |                | 29.43  | 28.55 | 20.21 | 45.94 |

*"Advance" is a high quality "green tag" bull that will work well on heifers now and mature cows in subsequent years.*

**lot 30**

**Lost Lake Precursor X136**

Reg. No. 16864639 • Tattoo X136 • DOB 3/6/10

|                           |                           |                 |
|---------------------------|---------------------------|-----------------|
| LOST LAKE VANGUARD 1504   | CONNEALY LEAD ON #        | <b>Sire EPD</b> |
| APEX VANGUARD 136         | ANNE OF L L R 1123        | BW +2.1         |
| APEXETTE BELL 4019        | APEX WIDE TRACK 450       | WW +56          |
|                           | APEXETTE 6662 BELL 5051 # | Milk +27        |
|                           |                           | YW +101         |
|                           | <b>Dam EPD</b>            |                 |
| WAR ALLIANCE 9126 6006 #  | SITZ ALLIANCE 6595 #      | BW +2.8         |
| TEAM JUANADA 105 LLR      | WAR BANDO 6006 598 4053   | WW +50          |
| BULLSEYE JUANADA 1113 LLR | RALLY BULLSEYE 401        | Milk +24        |
|                           | J JUANADA B&D             | YW +87          |

| Actual BW | 205 Wt | 205 Ratio | Act Yrlg Wt | 365 Wt  | 365 Ratio | Yrlg ADG | Dam Production |        |       |       |       |
|-----------|--------|-----------|-------------|---------|-----------|----------|----------------|--------|-------|-------|-------|
| 83        | 702    | 97        | 1244        | 1284    | 102       | 3.64     | 3 WR           | 101    | 2 YR  | 98    |       |
| BW EPD    | WW EPD | Milk EPD  | YW EPD      | SCR EPD | Marb EPD  | RE EPD   | Fat EPD        | Values |       |       |       |
| +2.1      | +1.50  | +1.26     | +1.94       | +1.04   | +1.30     | +1.26    | +1.001         | \$W    | \$F   | \$G   | \$B   |
|           |        |           |             |         |           |          |                | 26.29  | 33.17 | 21.91 | 52.81 |

*"Precursor" has a deep rib and deep rear, with a smooth shoulder. Balanced pedigree and EPDs. A good one.*

**lot 33**

**Lost Lake Lead Dog X271**

Reg. No. 16864695 • Tattoo X271 • DOB 3/22/10

|                         |                           |                 |
|-------------------------|---------------------------|-----------------|
| LOST LAKE VANGUARD 1504 | CONNEALY LEAD ON #        | <b>Sire EPD</b> |
| APEX VANGUARD 136       | ANNE OF L L R 1123        | BW +2.1         |
| APEXETTE BELL 4019      | APEX WIDE TRACK 450       | WW +56          |
|                         | APEXETTE 6662 BELL 5051 # | Milk +27        |
|                         |                           | YW +101         |
|                         | <b>Dam EPD</b>            |                 |
| CONNEALY LEAD ON #      | CONNEALY LEADTIME #       | BW +2.5         |
| WENDY 55 DRF            | ELIGENCE PLUS OF CONANGA  | WW +42          |
| BTR WENDY 346           | SITZ ALLIANCE 6595 #      | Milk +24        |
|                         | B T R WENDY 11            | YW +78          |

| Actual BW | 205 Wt | 205 Ratio | Act Yrlg Wt | 365 Wt  | 365 Ratio | Yrlg ADG | Dam Production |        |       |       |       |
|-----------|--------|-----------|-------------|---------|-----------|----------|----------------|--------|-------|-------|-------|
| 90        | 745    | 103       | 1157        | 1219    | 101       | 2.96     | 3 WR           | 98     | 2 YR  | 95    |       |
| BW EPD    | WW EPD | Milk EPD  | YW EPD      | SCR EPD | Marb EPD  | RE EPD   | Fat EPD        | Values |       |       |       |
| +3.1      | +1.51  | +1.26     | +1.90       | +1.52   | +0.41     | +0.23    | -0.018         | \$W    | \$F   | \$G   | \$B   |
|           |        |           |             |         |           |          |                | 26.31  | 28.77 | 29.18 | 53.06 |

*"Lead Dog" has lots of body capacity, excellent growth, and carcass numbers.*

**lot 31**

**Lost Lake Guard X20**

Reg. No. 16864668 • Tattoo X20 • DOB 2/5/10

|                         |                            |                 |
|-------------------------|----------------------------|-----------------|
| LOST LAKE VANGUARD 1504 | CONNEALY LEAD ON #         | <b>Sire EPD</b> |
| APEX VANGUARD 136       | ANNE OF L L R 1123         | BW +2.1         |
| APEXETTE BELL 4019      | APEX WIDE TRACK 450        | WW +56          |
|                         | APEXETTE 6662 BELL 5051 #  | Milk +27        |
|                         |                            | YW +101         |
|                         | <b>Dam EPD</b>             |                 |
| LEMMON NEWSLINE C804 #  | B/R NEW DESIGN 036 #       | BW +3.0         |
| ROYAL LINE 2006 LLR     | WHITE FENCE PRIDE H1       | WW +36          |
| MACBETHS QUEEN LLR 3219 | CORRAL CREEK MAC BETH C075 | Milk +24        |
|                         | L L R QUEEN 1444           | YW +66          |

| Actual BW | 205 Wt | 205 Ratio | Act Yrlg Wt | 365 Wt  | 365 Ratio | Yrlg ADG | Dam Production |        |       |     |     |
|-----------|--------|-----------|-------------|---------|-----------|----------|----------------|--------|-------|-----|-----|
| 83        | 768    | 106       | 1251        | 1229    | 102       | 2.88     | 1 WR           | 106    | na    |     |     |
| BW EPD    | WW EPD | Milk EPD  | YW EPD      | SCR EPD | Marb EPD  | RE EPD   | Fat EPD        | Values |       |     |     |
| +2.4      | +1.50  | +1.26     | +1.84       | na      | na        | na       | na             | \$W    | \$F   | \$G | \$B |
|           |        |           |             |         |           |          |                | 28.93  | 23.27 | na  | na  |

*"Guard" has lots of beef that is distributed optimally. The Vanguard cattle are distinguishing themselves as having high growth yet balanced EPDs.*

**lot 34**

**B&D Leader X36**

Reg. No. 16872862 • Tattoo X36 • DOB 2/13/10

|                          |                           |                 |
|--------------------------|---------------------------|-----------------|
| LOST LAKE VANGUARD 1504  | CONNEALY LEAD ON #        | <b>Sire EPD</b> |
| APEX VANGUARD 136        | ANNE OF L L R 1123        | BW +2.1         |
| APEXETTE BELL 4019       | APEX WIDE TRACK 450       | WW +56          |
|                          | APEXETTE 6662 BELL 5051 # | Milk +27        |
|                          |                           | YW +101         |
|                          | <b>Dam EPD</b>            |                 |
| FELTON CHATTER C233 4834 | FELTON CHATTER C233       | BW +3.9         |
| RW PRIDE B&D 65          | FELTON 8645 NICOLE 9019   | WW +43          |
| SH PRIDE B & D 2384      | S H FAME 1378             | Milk +18        |
|                          | M C B PRIDE 1578 B&D      | YW +73          |

| Actual BW | 205 Wt | 205 Ratio | Act Yrlg Wt | 365 Wt  | 365 Ratio | Yrlg ADG | Dam Production |        |     |     |     |
|-----------|--------|-----------|-------------|---------|-----------|----------|----------------|--------|-----|-----|-----|
| 88        | 721    | 100       | 1174        | 1204    | 99        | 3.02     | 1 WR           | 100    | na  |     |     |
| BW EPD    | WW EPD | Milk EPD  | YW EPD      | SCR EPD | Marb EPD  | RE EPD   | Fat EPD        | Values |     |     |     |
| +3.7      | +1.50  | +1.22     | na          | na      | na        | na       | na             | \$W    | \$F | \$G | \$B |
|           |        |           |             |         |           |          |                | na     | na  | na  | na  |

*"Leader" is a smooth bull with a level top. Moderate frame with no extremes.*

**YEARLING BULLS**

**HARRER'S LOST LAKE RANCH**  
*"In the Real World Sale"*

|                         |        |                                |             |         |                 |          |                    |        |     |     |     |  |
|-------------------------|--------|--------------------------------|-------------|---------|-----------------|----------|--------------------|--------|-----|-----|-----|--|
| <b>lot 35</b>           |        | <b>Lost Lake Lead Dog X26</b>  |             |         |                 |          |                    |        |     |     |     |  |
| Reg. No. 16864688       |        | • Tattoo X26                   |             |         | • DOB 2/8/10    |          |                    |        |     |     |     |  |
| LOST LAKE VANGUARD 1504 |        | CONNEALY LEAD ON #             |             |         | <b>Sire EPD</b> |          |                    |        |     |     |     |  |
| APEX VANGUARD 136       |        | ANNE OF L L R 1123             |             |         | BW +2.1         |          |                    |        |     |     |     |  |
| APEXETTE BELL 4019      |        | APEX WIDE TRACK 450            |             |         | WW +56          |          |                    |        |     |     |     |  |
|                         |        | APEXETTE 6662 BELL 5051 #      |             |         | Milk +27        |          |                    |        |     |     |     |  |
|                         |        | HOFF HEAD OF THE CLASS SC534 # |             |         | YW +101         |          |                    |        |     |     |     |  |
| WILLWOOD HALLMARK 2556  |        | WILLWOOD PRIDE 0365 #          |             |         | <b>Dam EPD</b>  |          |                    |        |     |     |     |  |
| TRADEMARK LASS T279 LLR |        | V D A R FORTUNE 1576           |             |         | BW I+1.8        |          |                    |        |     |     |     |  |
| FORTUNES LASS 3478 LLR  |        | JUICES LASS LLR 385            |             |         | WW I+46         |          |                    |        |     |     |     |  |
|                         |        |                                |             |         | Milk I+25       |          |                    |        |     |     |     |  |
|                         |        |                                |             |         | YW I+80         |          |                    |        |     |     |     |  |
| Actual BW               | 205 Wt | 205 Ratio                      | Act Yrlg Wt | 365 Wt  | 365 Ratio       | Yrlg ADG | — Dam Production — |        |     |     |     |  |
| 85                      | 727    | 101                            | 1174        | 1189    | 98              | 2.89     | 1 WR 101           |        | na  |     |     |  |
| BW EPD                  | WW EPD | Milk EPD                       | YW EPD      | SCR EPD | Marb EPD        | RE EPD   | Fat EPD            | Values |     |     |     |  |
| I+2.4                   | I+50   | I+26                           | na          | na      | na              | na       | na                 | \$W    | \$F | \$G | \$B |  |

"Lead Dog" has a smooth, long body.



**LOT 38**

|                         |        |                              |             |         |                 |          |                    |        |       |     |     |  |
|-------------------------|--------|------------------------------|-------------|---------|-----------------|----------|--------------------|--------|-------|-----|-----|--|
| <b>lot 36</b>           |        | <b>Lost Lake Topper X264</b> |             |         |                 |          |                    |        |       |     |     |  |
| Reg. No. 16864692       |        | • Tattoo X264                |             |         | • DOB 3/22/10   |          |                    |        |       |     |     |  |
| LOST LAKE VANGUARD 1504 |        | CONNEALY LEAD ON #           |             |         | <b>Sire EPD</b> |          |                    |        |       |     |     |  |
| APEX VANGUARD 136       |        | ANNE OF L L R 1123           |             |         | BW +2.1         |          |                    |        |       |     |     |  |
| APEXETTE BELL 4019      |        | APEX WIDE TRACK 450          |             |         | WW +56          |          |                    |        |       |     |     |  |
|                         |        | APEXETTE 6662 BELL 5051 #    |             |         | Milk +27        |          |                    |        |       |     |     |  |
|                         |        | LEACHMAN RIGHT TIME #        |             |         | YW +101         |          |                    |        |       |     |     |  |
| HYLINE RIGHT TIME 338 # |        | HYLINE PRIDE 265             |             |         | <b>Dam EPD</b>  |          |                    |        |       |     |     |  |
| RIGHT ANNE 1046 LLR     |        | B/R NEW DESIGN 036 #         |             |         | BW +3.0         |          |                    |        |       |     |     |  |
| NEW ANNE DESIGN 960 LLR |        | ANNE OF LOST LAKE 473        |             |         | WW +45          |          |                    |        |       |     |     |  |
|                         |        |                              |             |         | Milk +24        |          |                    |        |       |     |     |  |
|                         |        |                              |             |         | YW +81          |          |                    |        |       |     |     |  |
| Actual BW               | 205 Wt | 205 Ratio                    | Act Yrlg Wt | 365 Wt  | 365 Ratio       | Yrlg ADG | — Dam Production — |        |       |     |     |  |
| 80                      | 747    | 103                          | 1121        | 1197    | 95              | 2.81     | 2 WR 108           |        | na    |     |     |  |
| BW EPD                  | WW EPD | Milk EPD                     | YW EPD      | SCR EPD | Marb EPD        | RE EPD   | Fat EPD            | Values |       |     |     |  |
| I+1.7                   | I+51   | I+26                         | I+91        | na      | na              | na       | na                 | \$W    | \$F   | \$G | \$B |  |
|                         |        |                              |             |         |                 |          |                    | 29.01  | 29.77 | na  | na  |  |

"Topper" is extra deep-ribbed. A "green tag" bull, yet the genes for growth.

|                         |        |                           |             |         |                 |          |                    |        |     |     |     |  |
|-------------------------|--------|---------------------------|-------------|---------|-----------------|----------|--------------------|--------|-----|-----|-----|--|
| <b>lot 38</b>           |        | <b>Commercial</b>         |             |         |                 |          |                    |        |     |     |     |  |
| Reg. No. commercial     |        | • Tattoo X31              |             |         | • DOB 2/11/10   |          |                    |        |     |     |     |  |
| LOST LAKE VANGUARD 1504 |        | CONNEALY LEAD ON #        |             |         | <b>Sire EPD</b> |          |                    |        |     |     |     |  |
| APEX VANGUARD 136       |        | ANNE OF L L R 1123        |             |         | BW +2.1         |          |                    |        |     |     |     |  |
| APEXETTE BELL 4019      |        | APEX WIDE TRACK 450       |             |         | WW +56          |          |                    |        |     |     |     |  |
|                         |        | APEXETTE 6662 BELL 5051 # |             |         | Milk +27        |          |                    |        |     |     |     |  |
|                         |        | S H FAME 1378             |             |         | YW +101         |          |                    |        |     |     |     |  |
| LOST LAKE REP 1394      |        | JUANA ROSE 608 B&D        |             |         | <b>Dam EPD</b>  |          |                    |        |     |     |     |  |
| COMMERCIAL              |        | JV ALLIANCE EJV 020       |             |         | BW na           |          |                    |        |     |     |     |  |
| COMMERCIAL              |        | COMMERCIAL                |             |         | WW na           |          |                    |        |     |     |     |  |
|                         |        |                           |             |         | Milk na         |          |                    |        |     |     |     |  |
|                         |        |                           |             |         | YW na           |          |                    |        |     |     |     |  |
| Actual BW               | 205 Wt | 205 Ratio                 | Act Yrlg Wt | 365 Wt  | 365 Ratio       | Yrlg ADG | — Dam Production — |        |     |     |     |  |
| 86                      | 782    | 109                       | 1345        | 1376    | 110             | 3.71     | na                 |        | na  |     |     |  |
| BW EPD                  | WW EPD | Milk EPD                  | YW EPD      | SCR EPD | Marb EPD        | RE EPD   | Fat EPD            | Values |     |     |     |  |
| na                      | na     | na                        | na          | na      | na              | na       | na                 | \$W    | \$F | \$G | \$B |  |
|                         |        |                           |             |         |                 |          |                    | na     | na  | na  | na  |  |

This commercial bull is big and deep ... lots of beef. Top weaning and yearling ratios, compared to pen mates.

|                             |        |                           |             |         |                 |          |                    |        |          |       |       |  |
|-----------------------------|--------|---------------------------|-------------|---------|-----------------|----------|--------------------|--------|----------|-------|-------|--|
| <b>lot 37</b>               |        | <b>NWD Innovation 007</b> |             |         |                 |          |                    |        |          |       |       |  |
| Reg. No. 16821304           |        | • Tattoo 007              |             |         | • DOB 2/4/10    |          |                    |        |          |       |       |  |
| LOST LAKE VANGUARD 1504     |        | CONNEALY LEAD ON #        |             |         | <b>Sire EPD</b> |          |                    |        |          |       |       |  |
| APEX VANGUARD 136           |        | ANNE OF L L R 1123        |             |         | BW +2.1         |          |                    |        |          |       |       |  |
| APEXETTE BELL 4019          |        | APEX WIDE TRACK 450       |             |         | WW +56          |          |                    |        |          |       |       |  |
|                             |        | APEXETTE 6662 BELL 5051 # |             |         | Milk +27        |          |                    |        |          |       |       |  |
|                             |        | S A F FAME #              |             |         | YW +101         |          |                    |        |          |       |       |  |
| S H FAME 1378               |        | S H MISS SCOTCH CAP #     |             |         | <b>Dam EPD</b>  |          |                    |        |          |       |       |  |
| WINDY RIDGE FAME'S MAID 206 |        | V D A R LUCYS BOY 46      |             |         | BW +2.3         |          |                    |        |          |       |       |  |
| WINDY RIDGE MAID            |        | W R MAIDEN MUSCLES        |             |         | WW +43          |          |                    |        |          |       |       |  |
|                             |        |                           |             |         | Milk +12        |          |                    |        |          |       |       |  |
|                             |        |                           |             |         | YW +71          |          |                    |        |          |       |       |  |
| Actual BW                   | 205 Wt | 205 Ratio                 | Act Yrlg Wt | 365 Wt  | 365 Ratio       | Yrlg ADG | — Dam Production — |        |          |       |       |  |
| 85                          | 642    | 87                        | 1111        | 1068    | 92              | 2.66     | 6 WR 95            |        | 2 YR 106 |       |       |  |
| BW EPD                      | WW EPD | Milk EPD                  | YW EPD      | SCR EPD | Marb EPD        | RE EPD   | Fat EPD            | Values |          |       |       |  |
| +1.8                        | +45    | +19                       | +80         | I+1.05  | I+.30           | I+.22    | I+.002             | \$W    | \$F      | \$G   | \$B   |  |
|                             |        |                           |             |         |                 |          |                    | 26.25  | 21.29    | 22.71 | 46.44 |  |

Innovation is built with a broad, deep rear and a thick, wide top. Only missed being a beifer bull by 3 #!

|                           |        |                               |             |         |                 |          |                    |        |          |       |       |  |
|---------------------------|--------|-------------------------------|-------------|---------|-----------------|----------|--------------------|--------|----------|-------|-------|--|
| <b>lot 39</b>             |        | <b>Lost Lake Credence X24</b> |             |         |                 |          |                    |        |          |       |       |  |
| Reg. No. 16866448         |        | • Tattoo X24                  |             |         | • DOB 2/6/10    |          |                    |        |          |       |       |  |
| S S OBJECTIVE T510 0T26 # |        | S S TRAVELER 6807 T510 #      |             |         | <b>Sire EPD</b> |          |                    |        |          |       |       |  |
| SQ CREDENCE 675           |        | S S MISS RITA R011 7R8        |             |         | BW +0.6         |          |                    |        |          |       |       |  |
| RITA 3540 OF 021 RITO 111 |        | RITO 111 OF 2536 RITO 616 #   |             |         | WW +62          |          |                    |        |          |       |       |  |
|                           |        | RITA 021 OF 7R11 RDA          |             |         | Milk +27        |          |                    |        |          |       |       |  |
|                           |        | SITZ ALLIANCE 6595 #          |             |         | YW +103         |          |                    |        |          |       |       |  |
| WAR ALLIANCE 9126 6006 #  |        | WAR BANDO 6006 598 4053       |             |         | <b>Dam EPD</b>  |          |                    |        |          |       |       |  |
| LOST LASS 1096 LLR        |        | S A F FAME #                  |             |         | BW +2.6         |          |                    |        |          |       |       |  |
| V N A R LASS 9493 328K    |        | GREEN VALLEY LASS 775 #       |             |         | WW +53          |          |                    |        |          |       |       |  |
|                           |        |                               |             |         | Milk +19        |          |                    |        |          |       |       |  |
|                           |        |                               |             |         | YW +102         |          |                    |        |          |       |       |  |
| Actual BW                 | 205 Wt | 205 Ratio                     | Act Yrlg Wt | 365 Wt  | 365 Ratio       | Yrlg ADG | — Dam Production — |        |          |       |       |  |
| 88                        | 711    | 98                            | 1305        | 1316    | 108             | 3.78     | 2 WR 100           |        | 1 YR 100 |       |       |  |
| BW EPD                    | WW EPD | Milk EPD                      | YW EPD      | SCR EPD | Marb EPD        | RE EPD   | Fat EPD            | Values |          |       |       |  |
| I+2.4                     | I+55   | I+23                          | I+103       | I+.52   | I+.49           | I+.27    | I-.022             | \$W    | \$F      | \$G   | \$B   |  |
|                           |        |                               |             |         |                 |          |                    | 25.88  | 40.42    | 32.94 | 58.08 |  |

"Credence" is a big, deep and thick bodied bull. Wonderful pedigree. Balanced and beautiful EPDs. Looks powerful!

**YEARLING BULLS**

# HARRER'S LOST LAKE RANCH

*"In the Real World Sale"*

**lot 40** **Windy Ridge Horizon 011**  
 Reg. No. 16821305 • Tattoo 011 • DOB 2/5/10

B/R NEW DESIGN 036 #  
**GENETICS BY DESIGN 049 #**  
 G G CLARA 859

S H FAME 1378  
**W R MEADOWSWEET**  
 K H D EVERELLA

V D A R NEW TREND 315 #  
 B/R BLACKCAP EMPRESS 76  
 J R JUICE Z005 #  
 G G CLARA 200

S A F FAME #  
 S H MISS SCOTCH CAP #  
 VERMILION BANDO 2070  
 MISS EVERELLA B&D

|                 |      |      |
|-----------------|------|------|
| <b>Sire EPD</b> | BW   | +0.9 |
|                 | WW   | +55  |
|                 | Milk | +28  |
|                 | YW   | +95  |
| <b>Dam EPD</b>  | BW   | +2.2 |
|                 | WW   | +44  |
|                 | Milk | +15  |
|                 | YW   | +75  |

| Actual BW | 205 Wt | 205 Ratio | Act Yrlg Wt | 365 Wt  | 365 Ratio | Yrlg ADG | — Dam Production — |          |       |       |       |
|-----------|--------|-----------|-------------|---------|-----------|----------|--------------------|----------|-------|-------|-------|
| 70        | 613    | 96        | 1125        | 1077    | 102       | 2.90     | 7 WR 101           | 5 YR 101 |       |       |       |
| BW EPD    | WW EPD | Milk EPD  | YV EPD      | SCR EPD | Marb EPD  | RE EPD   | Fat EPD            | Values   |       |       |       |
| +1.2      | +47    | +22       | +82         | I+.32   | I+.45     | I+.24    | I-.014             | \$W      | \$F   | \$G   | \$B   |
|           |        |           |             |         |           |          |                    | 28.76    | 22.47 | 30.11 | 53.26 |

Horizon is a combination of calving ease and carcass merit. He was weaned early due to his 10-year-old dam being lame.



**LOT 43**

**lot 41** **KDS Fixate 022**  
 Reg. No. 16737605 • Tattoo 022 • DOB 2/13/10

S A F FOCUS OF E R #  
**MYTTY IN FOCUS #**  
 MYTTY COUNTESS 906

S H FAME 1378  
**KDS MARA JUANA 618**  
 JUANA ROSE B&D 2142

S A F FAME #  
 G D A R FOREVER LADY 246  
 SITZ ALLIANCE 6595 #  
 BALDRIDGE COUNTESS 357

S A F FAME #  
 S H MISS SCOTCH CAP #  
 JV ALLIANCE EJV 020  
 K H D JUANA ROSE

|                 |      |      |
|-----------------|------|------|
| <b>Sire EPD</b> | BW   | -1.3 |
|                 | WW   | +54  |
|                 | Milk | +25  |
|                 | YW   | +100 |
| <b>Dam EPD</b>  | BW   | +2.3 |
|                 | WW   | +54  |
|                 | Milk | +28  |
|                 | YW   | +91  |

| Actual BW | 205 Wt | 205 Ratio | Act Yrlg Wt | 365 Wt  | 365 Ratio | Yrlg ADG | — Dam Production — |          |       |     |     |
|-----------|--------|-----------|-------------|---------|-----------|----------|--------------------|----------|-------|-----|-----|
| 90        | 778    | 105       | 1220        | 1200    | 103       | 2.64     | 3 WR 109           | 2 YR 113 |       |     |     |
| BW EPD    | WW EPD | Milk EPD  | YV EPD      | SCR EPD | Marb EPD  | RE EPD   | Fat EPD            | Values   |       |     |     |
| +1.2      | +54    | +27       | +95         | na      | na        | na       | na                 | \$W      | \$F   | \$G | \$B |
|           |        |           |             |         |           |          |                    | 30.76    | 32.61 | na  | na  |

Fixate 022 has a wide back, deep body, and a smooth shoulder. His figures and build are a mirror-image of Quantum Leap 012.

**lot 43** **Lost Lake Fetch X292**  
 Reg. No. 16870690 • Tattoo X292 • DOB 3/26/10

LOST LAKE VANGUARD 1584  
**LOST LAKE GUARD DOG U203**  
 DEEP SOUTH BLACKCAP 3641 LLR

LOST LAKE JUSTICE 3163  
**JUST EVERELDA 275 LLR**  
 FOCUS ON MINNIE 1403 LLR

CONNEALY LEAD ON #  
 ANNE OF L L R 1123  
 S H FAME 1378  
 DIXIE DRINK LLR 885

S H FAME 1378  
 NOUVEAUX ANNE LLR 2209 #  
 RALLY BULLSEYE 401  
 MISS MINNIE LLR 1129

|                 |      |      |
|-----------------|------|------|
| <b>Sire EPD</b> | BW   | -0.7 |
|                 | WW   | +39  |
|                 | Milk | +19  |
|                 | YW   | +82  |
| <b>Dam EPD</b>  | BW   | +2.1 |
|                 | WW   | +41  |
|                 | Milk | +17  |
|                 | YW   | +75  |

| Actual BW | 205 Wt | 205 Ratio | Act Yrlg Wt | 365 Wt  | 365 Ratio | Yrlg ADG | — Dam Production — |        |       |       |       |
|-----------|--------|-----------|-------------|---------|-----------|----------|--------------------|--------|-------|-------|-------|
| 85        | 761    | 105       | 1194        | 1270    | 105       | 3.18     | 1 WR 105           | na     |       |       |       |
| BW EPD    | WW EPD | Milk EPD  | YV EPD      | SCR EPD | Marb EPD  | RE EPD   | Fat EPD            | Values |       |       |       |
| I+1.1     | I+45   | I+18      | I+79        | na      | I+.17     | I+.16    | I-.001             | \$W    | \$F   | \$G   | \$B   |
|           |        |           |             |         |           |          |                    | 27.32  | 20.33 | 18.04 | 37.97 |

"Fetch" is deep ribbed with lots of beef. Given his growth rates, he should fetch a nice profit for those selling steers out of him.

**lot 42** **NWD Quantum Leap 012**  
 Reg. No. 16737603 • Tattoo 012 • DOB 2/5/10

S A F FOCUS OF E R #  
**MYTTY IN FOCUS #**  
 MYTTY COUNTESS 906

CONNEALY LEAD ON #  
**NWD SUSIE Q 616**  
 WINDY RIDGE FAME'S MAID 206

S A F FAME #  
 G D A R FOREVER LADY 246  
 SITZ ALLIANCE 6595 #  
 BALDRIDGE COUNTESS 357

CONNEALY LEADTIME #  
 ELIGENCE PLUS OF CONANGA  
 S H FAME 1378  
 WINDY RIDGE MAID

|                 |      |      |
|-----------------|------|------|
| <b>Sire EPD</b> | BW   | -1.3 |
|                 | WW   | +54  |
|                 | Milk | +25  |
|                 | YW   | +100 |
| <b>Dam EPD</b>  | BW   | +2.9 |
|                 | WW   | +53  |
|                 | Milk | +22  |
|                 | YW   | +87  |

| Actual BW | 205 Wt | 205 Ratio | Act Yrlg Wt | 365 Wt  | 365 Ratio | Yrlg ADG | — Dam Production — |         |       |       |       |
|-----------|--------|-----------|-------------|---------|-----------|----------|--------------------|---------|-------|-------|-------|
| 92        | 799    | 108       | 1224        | 1183    | 102       | 2.40     | 3 WR 103           | 2 YR 97 |       |       |       |
| BW EPD    | WW EPD | Milk EPD  | YV EPD      | SCR EPD | Marb EPD  | RE EPD   | Fat EPD            | Values  |       |       |       |
| +1.6      | +57    | +24       | +97         | I+1.05  | I+.51     | I+.11    | I-.008             | \$W     | \$F   | \$G   | \$B   |
|           |        |           |             |         |           |          |                    | 31.17   | 33.46 | 30.62 | 52.50 |

Quantum Leap will greatly support your weaning weights and disposition. Would make a good duo with his half-brother Fixate 022.



**LOT 42**

## YEARLING BULLS

**HARRER'S LOST LAKE RANCH**  
*"In the Real World Sale"*



**LOT 44**



**LOT 46**

**lot 44**      **Lost Lake Got Your Back X295**  
 Reg. No. 16870691 • Tattoo X295 • DOB 3/26/10

|                              |                             |                 |
|------------------------------|-----------------------------|-----------------|
| LOST LAKE VANGUARD 1584      | CONNEALY LEAD ON #          | <b>Sire EPD</b> |
| LOST LAKE GUARD DOG U203     | ANNE OF L L R 1123          | BW -0.7         |
| DEEP SOUTH BLACKCAP 3641 LLR | S H FAME 1378               | WW +39          |
|                              | DIXIE DRINK LLR 885         | Milk +19        |
|                              |                             | YW +82          |
|                              |                             | <b>Dam EPD</b>  |
| SITZ ALLIANCE 6595 #         | SITZ TRAVELER 8180 #        | BW +3.6         |
| JUANADAS ALLIANCE 909 DRF #  | SITZ BARBARAMERE JET 2698 # | WW +39          |
| LUKES JUANADA 1635 DRF       | J A R COOL HAND LUKE        | Milk +24        |
|                              | L L R JUANADA 2102          | YW +80          |

| Actual BW | 205 Wt | 205 Ratio | Act Yrlg Wt | 365 Wt  | 365 Ratio | Yrlg ADG | Dam Production |        |       |       |       |     |
|-----------|--------|-----------|-------------|---------|-----------|----------|----------------|--------|-------|-------|-------|-----|
| 86        | 759    | 105       | 1180        | 1265    | 104       | 3.16     | 7              | WR     | 103   | 5     | YR    | 107 |
| BW EPD    | WW EPD | Milk EPD  | YW EPD      | SCR EPD | Marb EPD  | RE EPD   | Fat EPD        | Values |       |       |       |     |
| +2.0      | +43    | +22       | +81         | na      | +0.26     | +0.05    | +0.024         | 24.67  | 23.00 | 16.74 | 38.58 |     |

"Got Your Back" has a straight, level top line. Just as he is balanced there, he has a pedigree balanced for maternal and growth and a moderate frame.

**lot 46**      **Lost Lake Hallway X163**  
 Reg. No. pending • Tattoo X163 • DOB 3/11/10

|                           |                            |                 |
|---------------------------|----------------------------|-----------------|
| RITO 2V1 OF 2536 1407 #   | BON VIEW NEW DESIGN 1407 # | <b>Sire EPD</b> |
| JMR 2V1 724               | G A R PRECISION 2536       | BW -0.1         |
| B 5 JUMBO RITA 124        | LEACHMAN RIGHT UP FRONT    | WW +51          |
|                           | RYG PATTI 928              | Milk +16        |
|                           |                            | YW +89          |
|                           |                            | <b>Dam EPD</b>  |
| S A F 598 BANDO 5175 #    | BON VIEW BANDO 598 #       | BW +3.0         |
| BAND EVERELLA 1662 LLR    | S A F ROYAL LASS 1002      | WW +38          |
| EVERELLAS TREK 2707 L L R | LOST LAKE JOURNEY 1483     | Milk +18        |
|                           | LOST LAKE EVERELLA W R     | YW +71          |

| Actual BW | 205 Wt | 205 Ratio | Act Yrlg Wt | 365 Wt  | 365 Ratio | Yrlg ADG | Dam Production |        |     |    |    |    |
|-----------|--------|-----------|-------------|---------|-----------|----------|----------------|--------|-----|----|----|----|
| 81        | 724    | 100       | 1268        | 1319    | 105       | 3.72     | 3              | WR     | 100 | 2  | YR | 98 |
| BW EPD    | WW EPD | Milk EPD  | YW EPD      | SCR EPD | Marb EPD  | RE EPD   | Fat EPD        | Values |     |    |    |    |
| na        | na     | na        | na          | na      | na        | na       | na             | na     | na  | na | na | na |

"Hallway" has lots of volume to support lots of beef.

**lot 45**      **Lost Lake Snarl X302**  
 Reg. No. 16870692 • Tattoo X302 • DOB 3/29/10

|                               |                              |                 |
|-------------------------------|------------------------------|-----------------|
| LOST LAKE VANGUARD 1584       | CONNEALY LEAD ON #           | <b>Sire EPD</b> |
| LOST LAKE GUARD DOG U203      | ANNE OF L L R 1123           | BW -0.7         |
| DEEP SOUTH BLACKCAP 3641 LLR  | S H FAME 1378                | WW +39          |
|                               | DIXIE DRINK LLR 885          | Milk +19        |
|                               |                              | YW +82          |
|                               |                              | <b>Dam EPD</b>  |
| K C F BENNETT COALITION SCC # | SITZ ALLIANCE 6595 #         | BW +1.0         |
| BLACK PRIDE 1706 LLR          | PLEASANT PILL OF CONANGA #   | WW +37          |
| BLACK GOLD 612 D R F          | BASIN BULLION J577           | Milk +23        |
|                               | FORTUNE POWER PRIDE 2108 DRF | YW +70          |

| Actual BW | 205 Wt | 205 Ratio | Act Yrlg Wt | 365 Wt  | 365 Ratio | Yrlg ADG | Dam Production |        |       |       |       |    |
|-----------|--------|-----------|-------------|---------|-----------|----------|----------------|--------|-------|-------|-------|----|
| 83        | 758    | 105       | 1136        | 1232    | 102       | 2.96     | 2              | WR     | 99    | 1     | YR    | 94 |
| BW EPD    | WW EPD | Milk EPD  | YW EPD      | SCR EPD | Marb EPD  | RE EPD   | Fat EPD        | Values |       |       |       |    |
| +0.6      | +43    | +21       | +76         | na      | +0.33     | -1.02    | +0.015         | 28.08  | 18.22 | 20.23 | 38.99 |    |

"Snarl" has a deep body and long rump. Growthy!

**lot 47**      **New Rito X178 B&D**  
 Reg. No. 16870680 • Tattoo X178 • DOB 3/13/10

|                         |                            |                 |
|-------------------------|----------------------------|-----------------|
| RITO 2V1 OF 2536 1407 # | BON VIEW NEW DESIGN 1407 # | <b>Sire EPD</b> |
| JMR 2V1 724             | G A R PRECISION 2536       | BW -0.1         |
| B 5 JUMBO RITA 124      | LEACHMAN RIGHT UP FRONT    | WW +51          |
|                         | RYG PATTI 928              | Milk +16        |
|                         |                            | YW +89          |
|                         |                            | <b>Dam EPD</b>  |
| RALLY BULLSEYE 401      | S A F FOCUS OF E R #       | BW +3.8         |
| R B PRIDE B & D 504     | FSHK PRIDE 920             | WW +43          |
| B D PRIDE J V 2702      | JV ALLIANCE EJV 020        | Milk +26        |
|                         | LOST LAKE PRIDE B&D 1369   | YW +76          |

| Actual BW | 205 Wt | 205 Ratio | Act Yrlg Wt | 365 Wt  | 365 Ratio | Yrlg ADG | Dam Production |        |       |    |    |    |
|-----------|--------|-----------|-------------|---------|-----------|----------|----------------|--------|-------|----|----|----|
| 81        | 723    | 100       | 1206        | 1251    | 103       | 3.30     | 1              | WR     | 100   |    |    | na |
| BW EPD    | WW EPD | Milk EPD  | YW EPD      | SCR EPD | Marb EPD  | RE EPD   | Fat EPD        | Values |       |    |    |    |
| +1.4      | +47    | +21       | +83         | na      | na        | na       | na             | 28.02  | 23.43 | na | na | na |

"New Rito" has a deep body and rugged, heavy rear. Growth and a "green tag".

**YEARLING BULLS**

# HARRER'S LOST LAKE RANCH

*"In the Real World Sale"*

**lot 48** **Lost Lake Impression X193**  
 Reg. No. pending • Tattoo X193 • DOB 3/14/10

RITO 2V1 OF 2536 1407 #  
**JMR 2V1 724**  
 B 5 JUMBO RITA 124

S C R ALLIANCE S211  
**LASS LINK 1784 LLR**  
 GOLDEN LASS 1622 LLR

BON VIEW NEW DESIGN 1407 #  
 G A R PRECISION 2536  
 LEACHMAN RIGHT UP FRONT  
 RYG PATTI 928  
 SITZ ALLIANCE 6595 #  
 T A R EILEENMERE 9001  
 KRUGERRAND OF DONAMERE 490 #  
 L L R LASS 1504 #

|             |      |
|-------------|------|
| <b>Sire</b> | EPD  |
| BW          | -0.1 |
| WW          | +51  |
| Milk        | +16  |
| YW          | +89  |
| <b>Dam</b>  | EPD  |
| BW          | +2.8 |
| WW          | +51  |
| Milk        | +24  |
| YW          | +88  |

| Actual BW | 205 Wt | 205 Ratio | Act Yrlg Wt | 365 Wt  | 365 Ratio | Yrlg ADG | Dam Production |        |     |        |     |
|-----------|--------|-----------|-------------|---------|-----------|----------|----------------|--------|-----|--------|-----|
| 84        | 721    | 100       | 1151        | 1191    | 98        | 2.94     | 3              | WR 102 | 1   | YR 100 |     |
| BW EPD    | WW EPD | Milk EPD  | YW EPD      | SCR EPD | Marb EPD  | RE EPD   | Fat EPD        | Values |     |        |     |
| na        | na     | na        | na          | na      | na        | na       | na             | \$W    | \$F | \$G    | \$B |
| na        | na     | na        | na          | na      | na        | na       | na             | na     | na  | na     | na  |

*"Impression" is a soggy bull that we predict will have a heavy mature weight.*

**lot 49** **Lost Lake Magnet X181**  
 Reg. No. pending • Tattoo X181 • DOB 3/13/10

RITO 2V1 OF 2536 1407 #  
**JMR 2V1 724**  
 B 5 JUMBO RITA 124

M D G 1055 OF RIGHT TIME  
**MINA RIGHT ON 2694 LLR**  
 MINA 837 LLR

BON VIEW NEW DESIGN 1407 #  
 G A R PRECISION 2536  
 LEACHMAN RIGHT UP FRONT  
 RYG PATTI 928  
 VERMILION RIGHT TIME H918 #  
 MDG ERICA 6041 #  
 CORRAL CREEK MAC BETH C075  
 LUKES MINA LLR 1625

|             |      |
|-------------|------|
| <b>Sire</b> | EPD  |
| BW          | -0.1 |
| WW          | +51  |
| Milk        | +16  |
| YW          | +89  |
| <b>Dam</b>  | EPD  |
| BW          | +2.8 |
| WW          | +43  |
| Milk        | +19  |
| YW          | +77  |

| Actual BW | 205 Wt | 205 Ratio | Act Yrlg Wt | 365 Wt  | 365 Ratio | Yrlg ADG | Dam Production |        |     |     |     |
|-----------|--------|-----------|-------------|---------|-----------|----------|----------------|--------|-----|-----|-----|
| 80        | 709    | 98        | 1149        | 1189    | 94        | 3.00     | 1              | WR 98  |     | na  |     |
| BW EPD    | WW EPD | Milk EPD  | YW EPD      | SCR EPD | Marb EPD  | RE EPD   | Fat EPD        | Values |     |     |     |
| na        | na     | na        | na          | na      | na        | na       | na             | \$W    | \$F | \$G | \$B |
| na        | na     | na        | na          | na      | na        | na       | na             | na     | na  | na  | na  |

*"Magnet" is well put together, correct on his legs.*

**lot 50** **Windy Ridge Connection 002**  
 Reg. No. 16737601 • Tattoo 002 • DOB 1/18/10

SVF GDAR 216 LTD #  
**S A F CONNECTION #**  
 S A F ROYAL QUEEN 5084

BTR PAYWEIGHT 630  
**WINDY RIDGE EVERELLA 827**  
 WINDY RIDGE EVERELLA 424

TRAVELER 124 G D A R #  
 G D A R FOREVER LADY 718  
 BON VIEW BANDO 598 #  
 S A F ROYAL QUEEN 9022  
 VERMILION PAYWEIGHT J847 #  
 B T R KINCHTRY BEAUTY 829  
 FRONTRUNNER OF P A R  
 K H D EVERELLA

|             |      |
|-------------|------|
| <b>Sire</b> | EPD  |
| BW          | +0.4 |
| WW          | +47  |
| Milk        | +23  |
| YW          | +86  |
| <b>Dam</b>  | EPD  |
| BW          | +3.8 |
| WW          | +49  |
| Milk        | +22  |
| YW          | +89  |

| Actual BW | 205 Wt | 205 Ratio | Act Yrlg Wt | 365 Wt  | 365 Ratio | Yrlg ADG | Dam Production |        |       |     |     |
|-----------|--------|-----------|-------------|---------|-----------|----------|----------------|--------|-------|-----|-----|
| 90        | 851    | 107       | 1296        | 1286    | 102       | 2.72     | 1              | WR 107 |       | na  |     |
| BW EPD    | WW EPD | Milk EPD  | YW EPD      | SCR EPD | Marb EPD  | RE EPD   | Fat EPD        | Values |       |     |     |
| +3.0      | +51    | +22       | +92         | na      | na        | na       | na             | \$W    | \$F   | \$G | \$B |
|           |        |           |             |         |           |          |                | 24.97  | 30.76 | na  | na  |

*Connection 002 will add frame and length to his off-spring as well as a laid-back disposition. His sire is the #5 highest docility rated bull of all proven sires.*

**lot 51** **Lost Lake Pressman X106**  
 Reg. No. 16874345 • Tattoo X106 • DOB 3/2/10

LEMMON NEWSLINE C804 #  
**LOST LAKE BREAKING NEWS**  
 ALLIANCES MAID LLR 599 #

APEX VANGUARD 136  
**JOAN VANGUARD U59 LLR**  
 JOAN BY DESIGN 2966 LLR

B/R NEW DESIGN 036 #  
 WHITE FENCE PRIDE H1  
 SITZ ALLIANCE 6595 #  
 MAID AT LOST LAKE 3003  
 LOST LAKE VANGUARD 1504  
 APEXETTE BELL 4019  
 JAYNBEE NEW DESIGN 1407-275N  
 BOVINE BLACK BONUS 3441 LLR

|             |       |
|-------------|-------|
| <b>Sire</b> | EPD   |
| BW          | I+2.6 |
| WW          | I+43  |
| Milk        | I+26  |
| YW          | I+79  |
| <b>Dam</b>  | EPD   |
| BW          | I+1.7 |
| WW          | I+50  |
| Milk        | I+24  |
| YW          | I+90  |

| Actual BW | 205 Wt | 205 Ratio | Act Yrlg Wt | 365 Wt  | 365 Ratio | Yrlg ADG | Dam Production |        |     |     |     |
|-----------|--------|-----------|-------------|---------|-----------|----------|----------------|--------|-----|-----|-----|
| 90        | 751    | 99        | 1200        | 1306    | 105       | 3.47     | 1              | WR 99  |     | na  |     |
| BW EPD    | WW EPD | Milk EPD  | YW EPD      | SCR EPD | Marb EPD  | RE EPD   | Fat EPD        | Values |     |     |     |
| I+2.8     | I+45   | I+25      | na          | na      | na        | na       | na             | \$W    | \$F | \$G | \$B |
|           |        |           |             |         |           |          |                | na     | na  | na  | na  |

*"Pressman" is a good bull, carrying thickness, depth in the rear, yet smooth. Also carries strength throughout his pedigree and the ability to gain.*

**lot 52** **Lost Lake Network X285**  
 Reg. No. 16874358 • Tattoo X285 • DOB 3/24/10

LEMMON NEWSLINE C804 #  
**LOST LAKE BREAKING NEWS**  
 ALLIANCES MAID LLR 599 #

C BAR NEW DESIGN 528  
**DESIGN PLUS U235 LLR**  
 EBONY BY DESIGN 455 LLR

B/R NEW DESIGN 036 #  
 WHITE FENCE PRIDE H1  
 SITZ ALLIANCE 6595 #  
 MAID AT LOST LAKE 3003  
 S A V NEW DESIGN 2024  
 ADAMS SCOTCH CAP BETTY 846  
 JAYNBEE NEW DESIGN 1407-275N  
 PHOENIX 2293 LLR

|             |       |
|-------------|-------|
| <b>Sire</b> | EPD   |
| BW          | I+2.6 |
| WW          | I+43  |
| Milk        | I+26  |
| YW          | I+79  |
| <b>Dam</b>  | EPD   |
| BW          | I+2.8 |
| WW          | I+41  |
| Milk        | I+22  |
| YW          | I+75  |

| Actual BW | 205 Wt | 205 Ratio | Act Yrlg Wt | 365 Wt  | 365 Ratio | Yrlg ADG | Dam Production |        |     |     |     |
|-----------|--------|-----------|-------------|---------|-----------|----------|----------------|--------|-----|-----|-----|
| 84        | 780    | 103       | 1180        | 1337    | 103       | 3.48     | 1              | WR 103 |     | na  |     |
| BW EPD    | WW EPD | Milk EPD  | YW EPD      | SCR EPD | Marb EPD  | RE EPD   | Fat EPD        | Values |     |     |     |
| I+2.3     | I+44   | I+24      | na          | na      | na        | na       | na             | \$W    | \$F | \$G | \$B |
|           |        |           |             |         |           |          |                | na     | na  | na  | na  |

*"Network" is clean but deep in the nib. Has gained consistently since his birth and hasn't quit yet.*

**lot 53** **Lost Lake News Reel X337**  
 Reg. No. 16874360 • Tattoo X337 • DOB 4/7/10

LEMMON NEWSLINE C804 #  
**LOST LAKE BREAKING NEWS**  
 ALLIANCES MAID LLR 599 #

WAR ALLIANCE 9126 6006 #  
**ALLIANCES EVERELLA U70 LLR**  
 EVERELLAS FACELIFT 531 LLR

B/R NEW DESIGN 036 #  
 WHITE FENCE PRIDE H1  
 SITZ ALLIANCE 6595 #  
 MAID AT LOST LAKE 3003  
 SITZ ALLIANCE 6595 #  
 WAR BANDO 6006 598 4053  
 B/R NEW DESIGN 036 #  
 ALLIANCES EVERELLA LLR 929 #

|             |       |
|-------------|-------|
| <b>Sire</b> | EPD   |
| BW          | I+2.6 |
| WW          | I+43  |
| Milk        | I+26  |
| YW          | I+79  |
| <b>Dam</b>  | EPD   |
| BW          | I+1.4 |
| WW          | I+51  |
| Milk        | I+27  |
| YW          | I+96  |

| Actual BW | 205 Wt | 205 Ratio | Act Yrlg Wt | 365 Wt  | 365 Ratio | Yrlg ADG | Dam Production |        |     |     |     |
|-----------|--------|-----------|-------------|---------|-----------|----------|----------------|--------|-----|-----|-----|
| 78        | 719    | 95        | 1035        | 1197    | 101       | 2.99     | 1              | WR 95  |     | na  |     |
| BW EPD    | WW EPD | Milk EPD  | YW EPD      | SCR EPD | Marb EPD  | RE EPD   | Fat EPD        | Values |     |     |     |
| I+0.9     | I+42   | I+26      | na          | na      | na        | na       | na             | \$W    | \$F | \$G | \$B |
|           |        |           |             |         |           |          |                | na     | na  | na  | na  |

*"News Reel" is deep ribbed, long rumped, and with an attractive head. Moderate frame. Interesting genetics ... double Alliance and double New Design ... both carrying characteristics you'd like to see multiplied.*

## YEARLING BULLS

# HARRER'S LOST LAKE RANCH

*"In the Real World Sale"*

**lot 54** **Newsman X105 B&D**  
 Reg. No. 16874344 • Tattoo X105 • DOB 3/1/10

LEMMON NEWSLINE C804 # B/R NEW DESIGN 036 #  
 LOST LAKE BREAKING NEWS WHITE FENCE PRIDE H1  
 ALLIANCES MAID LLR 599 # SITZ ALLIANCE 6595 #  
 MAID AT LOST LAKE 3003  
 C BAR NEW DESIGN 528 S A V NEW DESIGN 2024  
 DESIGNED PRIDE U348 B&D ADAMS SCOTCH CAP BETTY 846  
 OUR PRIDE B & D 324 B&D PRIDE 1762

|             |      |
|-------------|------|
| <b>Sire</b> | EPD  |
| BW          | +2.6 |
| WW          | +43  |
| Milk        | +26  |
| YW          | +79  |
| <b>Dam</b>  | EPD  |
| BW          | +3.5 |
| WW          | +43  |
| Milk        | +17  |
| YW          | +78  |

| Actual BW | 205 Wt | 205 Ratio | Act Yrlg Wt | 365 Wt  | 365 Ratio | Yrlg ADG | Dam Production |        |     |     |     |
|-----------|--------|-----------|-------------|---------|-----------|----------|----------------|--------|-----|-----|-----|
| 80        | 711    | 94        | 1131        | 1233    | 100       | 3.26     | 1              | WR     | 94  | na  |     |
| BW EPD    | WW EPD | Milk EPD  | YW EPD      | SCR EPD | Marb EPD  | RE EPD   | Fat EPD        | Values |     |     |     |
| +2.0      | +4.0   | +2.2      | na          | na      | na        | na       | na             | \$W    | \$F | \$G | \$B |
|           |        |           |             |         |           |          |                | na     | na  | na  | na  |

"Newsman" has a deep rib and smooth shoulder. Low birth weight and high gain.



**LOT 55**

**lot 55** **Lost Lake Banker X62**  
 Reg. No. 16864723 • Tattoo X62 • DOB 2/22/10

VERMILION PAYWEIGHT J847 # VERMILION DATELINE 7078 #  
 BHC PAYWEIGHT 654 VERMILION LASS 7969  
 VERMILION BLACKCAP 8483 LEACHMAN RIGHT TIME #  
 VERMILION BLACKCAP 0423 #  
 WILLWOOD HALLMARK 2556 HOFF HEAD OF THE CLASS SC534 #  
 HALLMARKS PRIDE 3066 LLR WILLWOOD PRIDE 0365 #  
 BD PRIDE 300 V D A R BANDO 701 #  
 M C B PRIDE 1578 B&D

|             |      |
|-------------|------|
| <b>Sire</b> | EPD  |
| BW          | +1.9 |
| WW          | +45  |
| Milk        | +20  |
| YW          | +83  |
| <b>Dam</b>  | EPD  |
| BW          | +0.6 |
| WW          | +40  |
| Milk        | +28  |
| YW          | +67  |

| Actual BW | 205 Wt | 205 Ratio | Act Yrlg Wt | 365 Wt  | 365 Ratio | Yrlg ADG | Dam Production |        |       |     |     |
|-----------|--------|-----------|-------------|---------|-----------|----------|----------------|--------|-------|-----|-----|
| 84        | 763    | 106       | 1243        | 1261    | 104       | 3.11     | 1              | WR     | 106   | na  |     |
| BW EPD    | WW EPD | Milk EPD  | YW EPD      | SCR EPD | Marb EPD  | RE EPD   | Fat EPD        | Values |       |     |     |
| +1.3      | +4.6   | +2.4      | +7.5        | na      | na        | na       | na             | \$W    | \$F   | \$G | \$B |
|           |        |           |             |         |           |          |                | 30.57  | 16.19 | na  | na  |

"Banker" has even thickness all the way. He is correct on his feet and legs.

**lot 56** **Lost Lake Payweight X149**  
 Reg. No. 16864647 • Tattoo X149 • DOB 3/8/10

VERMILION PAYWEIGHT J847 # VERMILION DATELINE 7078 #  
 BHC PAYWEIGHT 654 VERMILION LASS 7969  
 VERMILION BLACKCAP 8483 LEACHMAN RIGHT TIME #  
 VERMILION BLACKCAP 0423 #  
 WILLWOOD PRIVILEGE 3352 TWIN VALLEY PRECISION E161 #  
 PRIVILEGED LASS 1025 LLR WILLWOOD PRIDE 1289 #  
 NEW PLAN LASS 253 LLR BON VIEW NEW DESIGN 1407 #  
 LASS WITH A PAST 671 LLR

|             |      |
|-------------|------|
| <b>Sire</b> | EPD  |
| BW          | +1.9 |
| WW          | +45  |
| Milk        | +20  |
| YW          | +83  |
| <b>Dam</b>  | EPD  |
| BW          | +1.9 |
| WW          | +46  |
| Milk        | +20  |
| YW          | +84  |

| Actual BW | 205 Wt | 205 Ratio | Act Yrlg Wt | 365 Wt  | 365 Ratio | Yrlg ADG | Dam Production |        |       |     |     |
|-----------|--------|-----------|-------------|---------|-----------|----------|----------------|--------|-------|-----|-----|
| 78        | 681    | 94        | 1205        | 1247    | 102       | 3.54     | 1              | WR     | 94    | na  |     |
| BW EPD    | WW EPD | Milk EPD  | YW EPD      | SCR EPD | Marb EPD  | RE EPD   | Fat EPD        | Values |       |     |     |
| +1.0      | +4.3   | +2.0      | +8.4        | na      | na        | na       | na             | \$W    | \$F   | \$G | \$B |
|           |        |           |             |         |           |          |                | 25.01  | 25.91 | na  | na  |

"Payweight" carries his thickness from end-to-end, with attractive trim lines. A green tag beifer bull.

**lot 57** **Lost Lake Scale House X198**  
 Reg. No. 16864667 • Tattoo X198 • DOB 3/14/10

VERMILION PAYWEIGHT J847 # VERMILION DATELINE 7078 #  
 BHC PAYWEIGHT 654 VERMILION LASS 7969  
 VERMILION BLACKCAP 8483 LEACHMAN RIGHT TIME #  
 VERMILION BLACKCAP 0423 #  
 HIGH VALLEY 4C6 AMBUSH # PARAMONT AMBUSH 2172 #  
 K A EILEENMERE LASS K814 # HIGH VALLEY GLORIA 1Q2  
 K A EILEENMERE LASS K620 K A SENSATION PRIDE K20  
 K A EILEENMERE LASS K402 #

|             |      |
|-------------|------|
| <b>Sire</b> | EPD  |
| BW          | +1.9 |
| WW          | +45  |
| Milk        | +20  |
| YW          | +83  |
| <b>Dam</b>  | EPD  |
| BW          | +2.1 |
| WW          | +28  |
| Milk        | +19  |
| YW          | +56  |

| Actual BW | 205 Wt | 205 Ratio | Act Yrlg Wt | 365 Wt  | 365 Ratio | Yrlg ADG | Dam Production |        |       |          |       |
|-----------|--------|-----------|-------------|---------|-----------|----------|----------------|--------|-------|----------|-------|
| 85        | 699    | 97        | 1159        | 1216    | 101       | 3.23     | 8              | WR     | 102   | 7 YR 103 |       |
| BW EPD    | WW EPD | Milk EPD  | YW EPD      | SCR EPD | Marb EPD  | RE EPD   | Fat EPD        | Values |       |          |       |
| +2.2      | +3.6   | +2.0      | +7.0        | +1.05   | +1.13     | +1.09    | +1.018         | \$W    | \$F   | \$G      | \$B   |
|           |        |           |             |         |           |          |                | 22.46  | 15.15 | 12.97    | 32.64 |

"Scale House" is a long, smooth, correct bull. Straight top and level rump. No faults!

**lot 58** **Lost Lake Pay Load X160**  
 Reg. No. 16864653 • Tattoo X160 • DOB 3/11/10

VERMILION PAYWEIGHT J847 # VERMILION DATELINE 7078 #  
 BHC PAYWEIGHT 654 VERMILION LASS 7969  
 VERMILION BLACKCAP 8483 LEACHMAN RIGHT TIME #  
 VERMILION BLACKCAP 0423 #  
 BASIN BULLION J577 KRUGERRAND OF DONAMERE 490 #  
 MINNIE GOLD MINE 2131 LLR BASIN HEATHER BLOOM 801Z #  
 MINNIE BY DESIGN 168 LLR B/R NEW DESIGN 036 #  
 HBR MINNIE 6446

|             |      |
|-------------|------|
| <b>Sire</b> | EPD  |
| BW          | +1.9 |
| WW          | +45  |
| Milk        | +20  |
| YW          | +83  |
| <b>Dam</b>  | EPD  |
| BW          | +1.4 |
| WW          | +37  |
| Milk        | +23  |
| YW          | +74  |

| Actual BW | 205 Wt | 205 Ratio | Act Yrlg Wt | 365 Wt  | 365 Ratio | Yrlg ADG | Dam Production |        |       |          |       |
|-----------|--------|-----------|-------------|---------|-----------|----------|----------------|--------|-------|----------|-------|
| 78        | 677    | 94        | 1151        | 1192    | 95        | 3.22     | 6              | WR     | 101   | 4 YR 101 |       |
| BW EPD    | WW EPD | Milk EPD  | YW EPD      | SCR EPD | Marb EPD  | RE EPD   | Fat EPD        | Values |       |          |       |
| +0.8      | +3.8   | +2.2      | +7.9        | +1.04   | +1.18     | +1.05    | +1.001         | \$W    | \$F   | \$G      | \$B   |
|           |        |           |             |         |           |          |                | 23.40  | 22.94 | 15.71    | 39.84 |

"Pay Load" is a deep bull with smooth sides. Lost Lake offers "green tag" beifer bulls out of nearly all of our AI and herd sires ... a reflection of the genetics we strive to build in consistently.

## YEARLING BULLS

# HARRER'S LOST LAKE RANCH

*"In the Real World Sale"*

**lot 59** **Lost Lake Pay Check X305**  
 Reg. No. 16864701 • Tattoo X305 • DOB 3/30/10

|                            |                           |                 |
|----------------------------|---------------------------|-----------------|
| VERMILION PAYWEIGHT J847 # | VERMILION DATELINE 7078 # | <b>Sire EPD</b> |
| <b>BHC PAYWEIGHT 654</b>   | VERMILION LASS 7969       | BW +1.9         |
| VERMILION BLACKCAP 8483    | LEACHMAN RIGHT TIME #     | WW +45          |
|                            | VERMILION BLACKCAP 0423 # | Milk +20        |
|                            | TEHAMA BANDO 155 #        | YW +83          |
| V D A R BANDO 701 #        | V D A R BEAUTY 228        | <b>Dam EPD</b>  |
| <b>BD JUANADA 570</b>      | F A R MUSCLES 521         | BW +2.8         |
| JUANADA 994 B&D            | LOST LAKE JUANADA C H     | WW +36          |
|                            |                           | Milk +18        |
|                            |                           | YW +72          |

| Actual BW | 205 Wt | 205 Ratio | Act Yrlg Wt | 365 Wt  | 365 Ratio | Yrlg ADG | Dam Production |          |       |       |       |
|-----------|--------|-----------|-------------|---------|-----------|----------|----------------|----------|-------|-------|-------|
| 80        | 693    | 96        | 1048        | 1133    | 93        | 2.75     | 5 WR 99        | 3 YR 108 |       |       |       |
| BW EPD    | WW EPD | Milk EPD  | YW EPD      | SCR EPD | Marb EPD  | RE EPD   | Fat EPD        | Values   |       |       |       |
| +1.6      | +1.4   | +1.9      | +1.78       | +1.92   | +1.08     | +1.02    | +1.010         | \$W      | \$F   | \$G   | \$B   |
|           |        |           |             |         |           |          |                | 23.76    | 21.23 | 10.81 | 31.60 |

"Pay Check" has a long, trim, smooth body that blends together well. Specifically, he'll blend well with your beifers ... "green tag" bull.

**lot 60** **Windy Ridge Payload 013**  
 Reg. No. 16737604 • Tattoo 013 • DOB 2/6/10

|                                  |                           |                 |
|----------------------------------|---------------------------|-----------------|
| VERMILION PAYWEIGHT J847 #       | VERMILION DATELINE 7078 # | <b>Sire EPD</b> |
| <b>BTR PAYWEIGHT 630</b>         | VERMILION LASS 7969       | BW +3.7         |
| B T R KINCHTRY BEAUTY 829        | TC STOCKMAN 365 #         | WW +44          |
|                                  | B T R KINCHTRY BEAUTY 334 | Milk +23        |
|                                  | CONNEALY FOREFRONT #      | YW +80          |
| FRONTRUNNER OF P A R             | JUANADA OF P A R 790      | <b>Dam EPD</b>  |
| <b>W R MAID IN THE FRONT 432</b> | F A R MUSCLES 521         | BW +0.2         |
| W R MAIDEN MUSCLES               | MAID OF LOST LAKE 4       | WW +37          |
|                                  |                           | Milk +16        |
|                                  |                           | YW +65          |

| Actual BW | 205 Wt | 205 Ratio | Act Yrlg Wt | 365 Wt  | 365 Ratio | Yrlg ADG | Dam Production |          |       |       |       |
|-----------|--------|-----------|-------------|---------|-----------|----------|----------------|----------|-------|-------|-------|
| 82        | 729    | 98        | 1146        | 1092    | 94        | 2.27     | 4 WR 99        | 3 YR 102 |       |       |       |
| BW EPD    | WW EPD | Milk EPD  | YW EPD      | SCR EPD | Marb EPD  | RE EPD   | Fat EPD        | Values   |       |       |       |
| +1.2      | +4.2   | +1.9      | +7.4        | +1.58   | +1.16     | +1.15    | +1.001         | \$W      | \$F   | \$G   | \$B   |
|           |        |           |             |         |           |          |                | 26.95    | 16.71 | 15.53 | 41.19 |

"Payload" 013 is a thick-butted calving ease bull.

**lot 61** **Lost Lake Boxer X116**  
 Reg. No. 16864632 • Tattoo X116 • DOB 3/3/10

|                              |                              |                 |
|------------------------------|------------------------------|-----------------|
| MYTTY IN FOCUS #             | S A F FOCUS OF E R #         | <b>Sire EPD</b> |
| <b>WC KNOCKOUT 702T</b>      | MYTTY COUNTESS 906           | BW +0.5         |
| W C MISS BARBARETTA L101 406 | RITO 112 OF 2536 RITO 616 #  | WW +60          |
|                              | W C MISS BARBARETTA 601 L101 | Milk +23        |
|                              | BON VIEW NEW DESIGN 1407 #   | YW +95          |
| GP A R 1407 DESIGN S11       | THOMAS MISS LUCY 1709        | <b>Dam EPD</b>  |
| <b>DESANNE U34 LLR</b>       | 6N DESIGN 403                | BW +1.8         |
| DESANNE 2106 LLR             | LEAD ANNE 1614 LLR           | WW +1.45        |
|                              |                              | Milk +1.30      |
|                              |                              | YW +1.84        |

| Actual BW | 205 Wt | 205 Ratio | Act Yrlg Wt | 365 Wt  | 365 Ratio | Yrlg ADG | Dam Production |        |     |     |     |
|-----------|--------|-----------|-------------|---------|-----------|----------|----------------|--------|-----|-----|-----|
| 100       | 904    | 119       | 1314        | 1387    | 112       | 3.02     | 1 WR 119       | na     |     |     |     |
| BW EPD    | WW EPD | Milk EPD  | YW EPD      | SCR EPD | Marb EPD  | RE EPD   | Fat EPD        | Values |     |     |     |
| +3.4      | +1.61  | +2.7      | na          | na      | na        | na       | na             | \$W    | \$F | \$G | \$B |
|           |        |           |             |         |           |          |                | na     | na  | na  | na  |

"Boxer" is one of the best in the sale. Probably IS the best performance bull in the sale! Upbeaded and stylish. All parts blend together well!

**lot 62** **Lost Lake Pugilist X42**  
 Reg. No. 16872932 • Tattoo X42 • DOB 2/11/10

|                                   |                              |                 |
|-----------------------------------|------------------------------|-----------------|
| MYTTY IN FOCUS #                  | S A F FOCUS OF E R #         | <b>Sire EPD</b> |
| <b>WC KNOCKOUT 702T</b>           | MYTTY COUNTESS 906           | BW +0.5         |
| W C MISS BARBARETTA L101 406      | RITO 112 OF 2536 RITO 616 #  | WW +60          |
|                                   | W C MISS BARBARETTA 601 L101 | Milk +23        |
|                                   | WAR ALLIANCE 9126 6006 #     | YW +95          |
| LOST LAKE FENCE MENDER 995        | L L R KELTON 104             | <b>Dam EPD</b>  |
| <b>PRIDE OF THE TEAM U193 LLR</b> | CONNEALY LEAD ON #           | BW +1.4         |
| PROUD TO LEAD 155 LLR             | PRIDE ON THE ROCKS 493 LLR   | WW +1.47        |
|                                   |                              | Milk +1.23      |
|                                   |                              | YW +1.88        |

| Actual BW | 205 Wt | 205 Ratio | Act Yrlg Wt | 365 Wt  | 365 Ratio | Yrlg ADG | Dam Production |        |     |     |     |
|-----------|--------|-----------|-------------|---------|-----------|----------|----------------|--------|-----|-----|-----|
| 77        | 790    | 104       | 1256        | 1321    | 101       | 3.32     | na             | na     |     |     |     |
| BW EPD    | WW EPD | Milk EPD  | YW EPD      | SCR EPD | Marb EPD  | RE EPD   | Fat EPD        | Values |     |     |     |
| na        | na     | na        | na          | na      | na        | na       | na             | \$W    | \$F | \$G | \$B |
|           |        |           |             |         |           |          |                | na     | na  | na  | na  |

"Pugilist" will put lots of pounds on his calves, due to top genetics in his calves.

**lot 63** **Lost Lake Knockout X183**  
 Reg. No. 16864660 • Tattoo X183 • DOB 3/13/10

|                              |                              |                 |
|------------------------------|------------------------------|-----------------|
| MYTTY IN FOCUS #             | S A F FOCUS OF E R #         | <b>Sire EPD</b> |
| <b>WC KNOCKOUT 702T</b>      | MYTTY COUNTESS 906           | BW +0.5         |
| W C MISS BARBARETTA L101 406 | RITO 112 OF 2536 RITO 616 #  | WW +60          |
|                              | W C MISS BARBARETTA 601 L101 | Milk +23        |
|                              | HYLINE RIGHT TIME 9800       | YW +95          |
| O BAR X RIGHT TIME 702       | O X 702 TA 808               | <b>Dam EPD</b>  |
| <b>RIGHT BESS U293 LLR</b>   | B&D FOUR BASE HIT 272        | BW +1.07        |
| L L R BESS 64                | ROLLIN BESS L L R            | WW +1.37        |
|                              |                              | Milk +1.19      |
|                              |                              | YW +1.63        |

| Actual BW | 205 Wt | 205 Ratio | Act Yrlg Wt | 365 Wt  | 365 Ratio | Yrlg ADG | Dam Production |        |     |     |     |
|-----------|--------|-----------|-------------|---------|-----------|----------|----------------|--------|-----|-----|-----|
| 84        | 765    | 101       | 1118        | 1235    | 100       | 2.94     | 1 WR 101       | na     |     |     |     |
| BW EPD    | WW EPD | Milk EPD  | YW EPD      | SCR EPD | Marb EPD  | RE EPD   | Fat EPD        | Values |     |     |     |
| +1.06     | +1.49  | +1.21     | na          | na      | na        | na       | na             | \$W    | \$F | \$G | \$B |
|           |        |           |             |         |           |          |                | na     | na  | na  | na  |

"Knockout X183" is a good bull, with a long rump. A nice clean package.



**LOT 61**

## YEARLING BULLS

**HARRER'S LOST LAKE RANCH**  
*"In the Real World Sale"*



**LOT 64**



**LOT 66**

**lot 64** **Lost Lake Gloves X33**  
 Reg. No. 16864709 • Tattoo X33 • DOB 2/11/10

MYTTY IN FOCUS # S A F FOCUS OF E R #  
 MYTTY COUNTESS 906

WC KNOCKOUT 702T RITO 112 OF 2536 RITO 616 #  
 W C MISS BARBARETTA L101 406 W C MISS BARBARETTA 601 L101

LOST LAKE VANGUARD 1584 CONNEALY LEAD ON #  
 GUARDS EOLA U159 LLR ANNE OF L L R 1123  
 ULTRA EOLA 312 LLR B T ULTRAVOX 297E #  
 11E EOLA 3120 LLR

|             |       |
|-------------|-------|
| <b>Sire</b> | EPD   |
| BW          | +0.5  |
| WW          | +60   |
| Milk        | +23   |
| YW          | +95   |
| <b>Dam</b>  | EPD   |
| BW          | I+0.9 |
| WW          | I+44  |
| Milk        | I+23  |
| YW          | I+81  |

| Actual BW | 205 Wt | 205 Ratio | Act Yrlg Wt | 365 Wt  | 365 Ratio | Yrlg ADG | Dam Production |        |     |     |     |
|-----------|--------|-----------|-------------|---------|-----------|----------|----------------|--------|-----|-----|-----|
| 73        | 751    | 99        | 1208        | 1273    | 99        | 3.26     | 1              | WR     | 99  | na  |     |
| BW EPD    | WW EPD | Milk EPD  | YW EPD      | SCR EPD | Marb EPD  | RE EPD   | Fat EPD        | Values |     |     |     |
| I-0.8     | I+50   | I+23      | na          | na      | na        | na       | na             | \$W    | \$F | \$G | \$B |

"Gloves" is a thick, rugged bull with a powerful body. An interesting blend of maternal and performance genetics. Just what the beifer-bull buyer wants. "Green tag".

**lot 66** **Lost Lake Boxer X32**  
 Reg. No. 16871297 • Tattoo X32 • DOB 2/11/10

MYTTY IN FOCUS # S A F FOCUS OF E R #  
 MYTTY COUNTESS 906

WC KNOCKOUT 702T RITO 112 OF 2536 RITO 616 #  
 W C MISS BARBARETTA L101 406 W C MISS BARBARETTA 601 L101

LOST LAKE FENCE MENDER 995 WAR ALLIANCE 9126 6006 #  
 PRIDE OF THE TEAM U193 LLR L L R KELTON 104  
 PROUD TO LEAD 155 LLR CONNEALY LEAD ON #  
 PRIDE ON THE ROCKS 493 LLR

|             |       |
|-------------|-------|
| <b>Sire</b> | EPD   |
| BW          | +0.5  |
| WW          | +60   |
| Milk        | +23   |
| YW          | +95   |
| <b>Dam</b>  | EPD   |
| BW          | I+1.4 |
| WW          | I+47  |
| Milk        | I+23  |
| YW          | I+88  |

| Actual BW | 205 Wt | 205 Ratio | Act Yrlg Wt | 365 Wt  | 365 Ratio | Yrlg ADG | Dam Production |        |     |     |     |
|-----------|--------|-----------|-------------|---------|-----------|----------|----------------|--------|-----|-----|-----|
| 72        | 720    | 95        | 1107        | 1166    | 94        | 2.79     | na             |        |     | na  |     |
| BW EPD    | WW EPD | Milk EPD  | YW EPD      | SCR EPD | Marb EPD  | RE EPD   | Fat EPD        | Values |     |     |     |
| na        | na     | na        | na          | na      | na        | na       | na             | \$W    | \$F | \$G | \$B |

"Boxer" is a long, well-balanced bull. Top genetics. Gentle disposition.

**lot 65** **Lost Lake Rounder X351**  
 Reg. No. 16864714 • Tattoo X351 • DOB 4/10/10

MYTTY IN FOCUS # S A F FOCUS OF E R #  
 MYTTY COUNTESS 906

WC KNOCKOUT 702T RITO 112 OF 2536 RITO 616 #  
 W C MISS BARBARETTA L101 406 W C MISS BARBARETTA 601 L101

FELTON CHATTER C233 4834 FELTON CHATTER C233  
 CHATTERS MAID U372 LLR FELTON 8645 NICOLE 9019  
 GURUS MAID 2664 LLR E7 GURU 286  
 MAID IN THE FINALS 500 LLR

|             |       |
|-------------|-------|
| <b>Sire</b> | EPD   |
| BW          | +0.5  |
| WW          | +60   |
| Milk        | +23   |
| YW          | +95   |
| <b>Dam</b>  | EPD   |
| BW          | I+1.0 |
| WW          | I+36  |
| Milk        | I+15  |
| YW          | I+64  |

| Actual BW | 205 Wt | 205 Ratio | Act Yrlg Wt | 365 Wt  | 365 Ratio | Yrlg ADG | Dam Production |        |     |     |     |
|-----------|--------|-----------|-------------|---------|-----------|----------|----------------|--------|-----|-----|-----|
| 79        | 749    | 99        | 1038        | 1224    | 98        | 2.97     | 1              | WR     | 99  | na  |     |
| BW EPD    | WW EPD | Milk EPD  | YW EPD      | SCR EPD | Marb EPD  | RE EPD   | Fat EPD        | Values |     |     |     |
| I+0.3     | I+48   | I+19      | na          | na      | na        | na       | na             | \$W    | \$F | \$G | \$B |

"Rounder" is a young bull that is well-developed for his age. Good beifer "green tag" bull.

**lot 67** **Lost Lake Lights Out X275**  
 Reg. No. 16864698 • Tattoo X275 • DOB 3/22/10

MYTTY IN FOCUS # S A F FOCUS OF E R #  
 MYTTY COUNTESS 906

WC KNOCKOUT 702T RITO 112 OF 2536 RITO 616 #  
 W C MISS BARBARETTA L101 406 W C MISS BARBARETTA 601 L101

LOST LAKE CONNECTION 3966 JV ALLIANCE EJV 020  
 EOLA JUNCTION U416 LLR FINALS MAID 181 LLR  
 PAWS 2871 DRF ER HYPERSONIC H059  
 BOLD EOLA LLR 1435

|             |       |
|-------------|-------|
| <b>Sire</b> | EPD   |
| BW          | +0.5  |
| WW          | +60   |
| Milk        | +23   |
| YW          | +95   |
| <b>Dam</b>  | EPD   |
| BW          | I+1.6 |
| WW          | I+37  |
| Milk        | I+25  |
| YW          | I+66  |

| Actual BW | 205 Wt | 205 Ratio | Act Yrlg Wt | 365 Wt  | 365 Ratio | Yrlg ADG | Dam Production |        |     |     |     |
|-----------|--------|-----------|-------------|---------|-----------|----------|----------------|--------|-----|-----|-----|
| 86        | 709    | 93        | 965         | 1093    | 92        | 2.40     | 1              | WR     | 93  | na  |     |
| BW EPD    | WW EPD | Milk EPD  | YW EPD      | SCR EPD | Marb EPD  | RE EPD   | Fat EPD        | Values |     |     |     |
| I+1.3     | I+44   | I+24      | na          | na      | na        | na       | na             | \$W    | \$F | \$G | \$B |

"Lights Out" has clean straight lines, top and bottom.

**YEARLING BULLS**

# HARRER'S LOST LAKE RANCH

*"In the Real World Sale"*

**lot 68** **Commercial**  
 Reg. No. commercial • Tattoo X141 • DOB 3/6/10  
 MYTTY IN FOCUS # S A F FOCUS OF E R #  
 WC KNOCKOUT 702T MYTTY COUNTESS 906  
 W C MISS BARBARETTA L101 406 RITO 112 OF 2536 RITO 616 #  
 W C MISS BARBARETTA 601 L101

|             |      |
|-------------|------|
| <b>Sire</b> | EPD  |
| BW          | +0.5 |
| WW          | +60  |
| Milk        | +23  |
| YW          | +95  |
| <b>Dam</b>  | EPD  |
| BW          | na   |
| WW          | na   |
| Milk        | na   |
| YW          | na   |

COMMERCIAL

| Actual BW | 205 Wt | 205 Ratio | Act Yrlg Wt | 365 Wt  | 365 Ratio | Yrlg ADG | Dam Production |        |     |     |     |
|-----------|--------|-----------|-------------|---------|-----------|----------|----------------|--------|-----|-----|-----|
| 88        | 716    | 100       | 1098        | 1206    | 101       | 3.06     | na             |        | na  |     |     |
| BW EPD    | WW EPD | Milk EPD  | YV EPD      | SCR EPD | Marb EPD  | RE EPD   | Fat EPD        | Values |     |     |     |
| na        | na     | na        | na          | na      | na        | na       | na             | \$W    | \$F | \$G | \$B |

*This commercial bull is a deep-bodied individual designed to add pounds to his progeny.*



**LOT 70**

**lot 69** **Lost Lake Fingers X194**  
 Reg. No. 16864665 • Tattoo X194 • DOB 3/14/10  
 S A V 8180 TRAVELER 004 # SITZ TRAVELER 8180 #  
 ALC STEAL S27S BOYD FOREVER LADY 8003  
 ALC HAZEL L12L S V F BANDOLIER  
 B/R NEW DESIGN 878 # B/R NEW DESIGN 036 #  
 QUEEN BY DESIGN 1412 LLR BON VIEW GAMMER 85  
 L L R QUEEN 934 F A R SARATOGA F 761  
 ZOROS QUEEN L L R

|             |      |
|-------------|------|
| <b>Sire</b> | EPD  |
| BW          | +4.3 |
| WW          | +47  |
| Milk        | +29  |
| YW          | +84  |
| <b>Dam</b>  | EPD  |
| BW          | +0.6 |
| WW          | +31  |
| Milk        | +20  |
| YW          | +55  |

| Actual BW | 205 Wt | 205 Ratio | Act Yrlg Wt | 365 Wt  | 365 Ratio | Yrlg ADG | Dam Production |        |         |       |       |
|-----------|--------|-----------|-------------|---------|-----------|----------|----------------|--------|---------|-------|-------|
| 86        | 748    | 104       | 1222        | 1270    | 105       | 3.26     | 6 WR 103       |        | 4 YR 98 |       |       |
| BW EPD    | WW EPD | Milk EPD  | YV EPD      | SCR EPD | Marb EPD  | RE EPD   | Fat EPD        | Values |         |       |       |
| +2.4      | +42    | +25       | +70         | +13     | +21       | -0.2     | +0.34          | 27.30  | 13.00   | 10.67 | 35.07 |

*"Fingers" has lots of frame to hang beef upon. Given his production statistics, he has already begun.*

**lot 70** **Lost Lake Thief X191**  
 Reg. No. 16864663 • Tattoo X191 • DOB 3/14/10  
 S A V 8180 TRAVELER 004 # SITZ TRAVELER 8180 #  
 ALC STEAL S27S BOYD FOREVER LADY 8003  
 ALC HAZEL L12L S V F BANDOLIER  
 ALC HAZEL K14H #  
 B/R NEW DESIGN 1407 # B/R NEW DESIGN 036 #  
 BON VIEW PRIDE 664  
 NEW JUANADA 1173 LLR MARRIOTT OF WR BAR 8055 #  
 L L R MERRY JUANADA JUANADA OF LOST LAKE 1329

|             |      |
|-------------|------|
| <b>Sire</b> | EPD  |
| BW          | +4.3 |
| WW          | +47  |
| Milk        | +29  |
| YW          | +84  |
| <b>Dam</b>  | EPD  |
| BW          | +0.4 |
| WW          | +37  |
| Milk        | +26  |
| YW          | +65  |

| Actual BW | 205 Wt | 205 Ratio | Act Yrlg Wt | 365 Wt  | 365 Ratio | Yrlg ADG | Dam Production |        |          |       |       |
|-----------|--------|-----------|-------------|---------|-----------|----------|----------------|--------|----------|-------|-------|
| 83        | 689    | 95        | 1246        | 1310    | 104       | 3.88     | 3 WR 102       |        | 1 YR 103 |       |       |
| BW EPD    | WW EPD | Milk EPD  | YV EPD      | SCR EPD | Marb EPD  | RE EPD   | Fat EPD        | Values |          |       |       |
| +1.6      | +39    | +28       | +75         | +35     | +31       | +17      | +0.33          | 25.26  | 18.74    | 17.42 | 43.97 |

*"Thief" is trim, smooth and long. Attractive head. Gaining well.*



*The Harrer Clan, minus Amber, Randy and Ryland Broadbent*

**lot 71** **Lost Lake Stripes X229**  
 Reg. No. 16864680 • Tattoo X229 • DOB 3/18/10  
 S A V 8180 TRAVELER 004 # SITZ TRAVELER 8180 #  
 ALC STEAL S27S BOYD FOREVER LADY 8003  
 ALC HAZEL L12L S V F BANDOLIER  
 ALC HAZEL K14H #  
 WILLWOOD HALLMARK 2556 HOFF HEAD OF THE CLASS SC534 #  
 PRIDE MULTIPLIER 35 LLR WILLWOOD PRIDE 0365 #  
 FOCUS ON PRIDE 1493 LLR RALLY BULLSEYE 401  
 D V PRIDE L L R 809

|             |      |
|-------------|------|
| <b>Sire</b> | EPD  |
| BW          | +4.3 |
| WW          | +47  |
| Milk        | +29  |
| YW          | +84  |
| <b>Dam</b>  | EPD  |
| BW          | +1.7 |
| WW          | +40  |
| Milk        | +26  |
| YW          | +80  |

| Actual BW | 205 Wt | 205 Ratio | Act Yrlg Wt | 365 Wt  | 365 Ratio | Yrlg ADG | Dam Production |        |       |    |    |
|-----------|--------|-----------|-------------|---------|-----------|----------|----------------|--------|-------|----|----|
| 89        | 723    | 100       | 1141        | 1192    | 99        | 2.93     | 1 WR 100       |        | na    |    |    |
| BW EPD    | WW EPD | Milk EPD  | YV EPD      | SCR EPD | Marb EPD  | RE EPD   | Fat EPD        | Values |       |    |    |
| +3.2      | +44    | +28       | +82         | na      | na        | na       | na             | 23.60  | 23.59 | na | na |

*"Stripes" has a deep rib and rear with a nice head.*

## YEARLING BULLS

**HARRER'S LOST LAKE RANCH**  
*"In the Real World Sale"*

**lot 72** **Thief in the Night X173 B&D**  
 Reg. No. 16864657 • Tattoo X173 • DOB 3/12/10

S A V 8180 TRAVELER 004 # SITZ TRAVELER 8180 # **Sire EPD**  
 ALC STEAL S27S BOYD FOREVER LADY 8003 **BW +4.3**  
 ALC HAZEL L12L S V F BANDOLIER **WW +47**  
 LEACHMAN IN THE FINALS TC STOCKMAN 365 # **Milk +29**  
 F N PRIDE B&D 2072 LEACHMAN VIOLA LASS 2066 **YW +84**  
 LK PRIDE B&D 195 J A R COOL HAND LUKE **Dam EPD**  
 C H PRIDE L L R **BW +1.6**  
**WW +36**  
**Milk +16**  
**YW +59**

| Actual BW | 205 Wt | 205 Ratio | Act Yrlg Wt | 365 Wt  | 365 Ratio | Yrlg ADG | Dam Production |        |       |       |       |    |
|-----------|--------|-----------|-------------|---------|-----------|----------|----------------|--------|-------|-------|-------|----|
| 82        | 668    | 93        | 1129        | 1172    | 97        | 3.15     | 3              | WR     | 94    | 2     | YR    | 96 |
| BW EPD    | WW EPD | Milk EPD  | YW EPD      | SCR EPD | Marb EPD  | RE EPD   | Fat EPD        | Values |       |       |       |    |
| +2.1      | +40    | +23       | +72         | na      | +22       | +09      | +018           | \$W    | \$F   | \$G   | \$B   |    |
|           |        |           |             |         |           |          |                | 25.41  | 15.56 | 14.54 | 41.18 |    |

"Thief" didn't steal his "green tag" designation, he has it bred in.



**LOT 75**

**lot 73** **Lost Lake Burglar X137**  
 Reg. No. 16864640 • Tattoo X137 • DOB 3/6/10

S A V 8180 TRAVELER 004 # SITZ TRAVELER 8180 # **Sire EPD**  
 ALC STEAL S27S BOYD FOREVER LADY 8003 **BW +4.3**  
 ALC HAZEL L12L S V F BANDOLIER **WW +47**  
 RALLY BULLSEYE 401 S A F FOCUS OF E R # **Milk +29**  
 TARGET JUANA 3394 LLR FSHK PRIDE 920 **YW +84**  
 FINALS JUANA 1941 LLR LEACHMAN IN THE FINALS **Dam EPD**  
 LOST LAKE JUANA 89 **BW -0.8**  
**WW +31**  
**Milk +18**  
**YW +55**

| Actual BW | 205 Wt | 205 Ratio | Act Yrlg Wt | 365 Wt  | 365 Ratio | Yrlg ADG | Dam Production |        |       |       |       |    |
|-----------|--------|-----------|-------------|---------|-----------|----------|----------------|--------|-------|-------|-------|----|
| 82        | 718    | 99        | 1136        | 1153    | 95        | 2.72     | 3              | WR     | 97    | 1     | YR    | 88 |
| BW EPD    | WW EPD | Milk EPD  | YW EPD      | SCR EPD | Marb EPD  | RE EPD   | Fat EPD        | Values |       |       |       |    |
| +1.7      | +41    | +24       | +70         | +24     | +20       | +13      | +026           | \$W    | \$F   | \$G   | \$B   |    |
|           |        |           |             |         |           |          |                | 27.92  | 13.35 | 14.13 | 37.77 |    |

"Burglar" is a long bull, that is trim-bodied, with straight lines top and bottom. "Green tag".

**lot 75** **Commercial**  
 Reg. No. commercial • Tattoo X161 • DOB 3/11/10

S A V 8180 TRAVELER 004 # SITZ TRAVELER 8180 # **Sire EPD**  
 ALC STEAL S27S BOYD FOREVER LADY 8003 **BW +4.3**  
 ALC HAZEL L12L S V F BANDOLIER **WW +47**  
 T C A BLACKHAWK # ALC HAZEL K14H # **Milk +29**  
 COMMERCIAL WOODHILL TRIPLE THREAT # **YW +84**  
 COMMERCIAL BLACKCAP LULU B B 3115 # **Dam EPD**  
 COMMERCIAL LOST LAKE ICEBERG 3438 # **BW na**  
**WW na**  
**Milk na**  
**YW na**

| Actual BW | 205 Wt | 205 Ratio | Act Yrlg Wt | 365 Wt  | 365 Ratio | Yrlg ADG | Dam Production |        |     |     |     |    |
|-----------|--------|-----------|-------------|---------|-----------|----------|----------------|--------|-----|-----|-----|----|
| 92        | 768    | 107       | 1218        | 1253    | 104       | 3.03     | na             |        |     | na  |     | na |
| BW EPD    | WW EPD | Milk EPD  | YW EPD      | SCR EPD | Marb EPD  | RE EPD   | Fat EPD        | Values |     |     |     |    |
| na        | na     | na        | na          | na      | na        | na       | na             | \$W    | \$F | \$G | \$B |    |
|           |        |           |             |         |           |          |                | na     | na  | na  | na  |    |

This commercial bull is deep and smooth; well put together. Superb weaning and yearling ratios.

**lot 74** **B&D False Arrest X244**  
 Reg. No. 16864634 • Tattoo X244 • DOB 3/20/10

S A V 8180 TRAVELER 004 # SITZ TRAVELER 8180 # **Sire EPD**  
 ALC STEAL S27S BOYD FOREVER LADY 8003 **BW +4.3**  
 ALC HAZEL L12L S V F BANDOLIER **WW +47**  
 LOST LAKE ICEBERG 3438 # ALC HAZEL K14H # **Milk +29**  
 WINTER PRIMROSE B & D J A R COOL HAND LUKE **YW +84**  
 B&D PRIMROSE 159 ANNE OF L L R 1123 **Dam EPD**  
 DV PRIMROSE 217 **BW +1.5**  
**WW +36**  
**Milk +19**  
**YW +78**

| Actual BW | 205 Wt | 205 Ratio | Act Yrlg Wt | 365 Wt  | 365 Ratio | Yrlg ADG | Dam Production |        |       |      |       |     |
|-----------|--------|-----------|-------------|---------|-----------|----------|----------------|--------|-------|------|-------|-----|
| 89        | 700    | 97        | 1064        | 1111    | 88        | 2.57     | 3              | WR     | 99    | 1    | YR    | 105 |
| BW EPD    | WW EPD | Milk EPD  | YW EPD      | SCR EPD | Marb EPD  | RE EPD   | Fat EPD        | Values |       |      |       |     |
| +3.2      | +41    | +24       | +81         | +65     | +13       | +10      | +031           | \$W    | \$F   | \$G  | \$B   |     |
|           |        |           |             |         |           |          |                | 21.12  | 23.75 | 8.52 | 37.37 |     |

"False Arrest" has an attractive head and trim body.

**lot 76** **Commercial**  
 Reg. No. commercial • Tattoo X322 • DOB 4/4/10

S A V 8180 TRAVELER 004 # SITZ TRAVELER 8180 # **Sire EPD**  
 ALC STEAL S27S BOYD FOREVER LADY 8003 **BW +4.3**  
 ALC HAZEL L12L S V F BANDOLIER **WW +47**  
 JV ALLIANCE EJV 020 ALC HAZEL K14H # **Milk +29**  
 COMMERCIAL SITZ ALLIANCE 6595 # **YW +84**  
 COMMERCIAL BLACK TOOTH QUEEN 958 **Dam EPD**  
 COMMERCIAL LEACHMAN RISING SUN **BW na**  
**WW na**  
**Milk na**  
**YW na**

| Actual BW | 205 Wt | 205 Ratio | Act Yrlg Wt | 365 Wt  | 365 Ratio | Yrlg ADG | Dam Production |        |     |     |     |    |
|-----------|--------|-----------|-------------|---------|-----------|----------|----------------|--------|-----|-----|-----|----|
| 87        | 657    | 91        | 1120        | 1222    | 101       | 3.53     | na             |        |     | na  |     | na |
| BW EPD    | WW EPD | Milk EPD  | YW EPD      | SCR EPD | Marb EPD  | RE EPD   | Fat EPD        | Values |     |     |     |    |
| na        | na     | na        | na          | na      | na        | na       | na             | \$W    | \$F | \$G | \$B |    |
|           |        |           |             |         |           |          |                | na     | na  | na  | na  |    |

This is a good commercial bull with large spring-of-rib and even top line.

**YEARLING BULLS**

# HARRER'S LOST LAKE RANCH

*"In the Real World Sale"*

**lot 77** **Commercial**  
 Reg. No. commercial • Tattoo X197 • DOB 3/14/10

S A V 8180 TRAVELER 004 # SITZ TRAVELER 8180 #  
 ALC STEAL S27S BOYD FOREVER LADY 8003  
 ALC HAZEL L12L S V F BANDOLIER  
 LOST LAKE ICEBERG 3438 # J A R COOL HAND LUKE  
 COMMERCIAL ANNE OF L L R 1123

|          |      |
|----------|------|
| Sire EPD |      |
| BW       | +4.3 |
| WW       | +47  |
| Milk     | +29  |
| YW       | +84  |
| Dam EPD  |      |
| BW       | na   |
| WW       | na   |
| Milk     | na   |
| YW       | na   |

| Actual BW | 205 Wt | 205 Ratio | Act Yrlg Wt | 365 Wt  | 365 Ratio | Yrlg ADG | Dam Production |        |         |     |     |
|-----------|--------|-----------|-------------|---------|-----------|----------|----------------|--------|---------|-----|-----|
| 80        | 697    | 97        | 1189        | 1241    | 98        | 3.40     | na             |        | 1 YR 98 |     |     |
| BW EPD    | WW EPD | Milk EPD  | YW EPD      | SCR EPD | Marb EPD  | RE EPD   | Fat EPD        | Values |         |     |     |
| na        | na     | na        | na          | na      | na        | na       | na             | \$W    | \$F     | \$G | \$B |

Commercial bull. Most of his pedigree is known and is useful for the Montana cow-calf operator.

**lot 78** **Lost Lake Locomotive X113**  
 Reg. No. 16864630 • Tattoo X113 • DOB 3/2/10

S A V 8180 TRAVELER 004 # SITZ TRAVELER 8180 #  
 GARRET'S 004 4166 BOYD FOREVER LADY 8003  
 GARRET'S BLACKCAP 4160 G A R EXPECTATION 4915 #  
 CONNEALY LEAD ON # DAVIS BLACKCAP 1068  
 PRIMROSE PATH 295 LLR CONNEALY LEADTIME #  
 NEW BAND PRIMROSE 743 LLR ELIGENCE PLUS OF CONANGA  
 S A F 598 BANDO 5175 #  
 LUKES PRIMROSE LLR 705

|          |      |
|----------|------|
| Sire EPD |      |
| BW       | +3.0 |
| WW       | +55  |
| Milk     | +26  |
| YW       | +101 |
| Dam EPD  |      |
| BW       | +3.2 |
| WW       | +44  |
| Milk     | +24  |
| YW       | +86  |

| Actual BW | 205 Wt | 205 Ratio | Act Yrlg Wt | 365 Wt  | 365 Ratio | Yrlg ADG | Dam Production |        |          |     |     |
|-----------|--------|-----------|-------------|---------|-----------|----------|----------------|--------|----------|-----|-----|
| 85        | 742    | 103       | 1286        | 1310    | 104       | 3.55     | 2 WR 102       |        | 1 YR 100 |     |     |
| BW EPD    | WW EPD | Milk EPD  | YW EPD      | SCR EPD | Marb EPD  | RE EPD   | Fat EPD        | Values |          |     |     |
| +2.6      | +50    | +25       | +94         | na      | na        | na       | na             | \$W    | \$F      | \$G | \$B |
|           |        |           |             |         |           |          |                | 25.18  | 33.17    | na  |     |

"Locomotive" has lots of body capacity. Strong genetics across the board. Wide EPD spread. Gain in the Bull Development Center has been excellent.

**lot 79** **Lost Lake Marathon X260**  
 Reg. No. 16864689 • Tattoo X260 • DOB 3/21/10

S A V 8180 TRAVELER 004 # SITZ TRAVELER 8180 #  
 GARRET'S 004 4166 BOYD FOREVER LADY 8003  
 GARRET'S BLACKCAP 4160 G A R EXPECTATION 4915 #  
 BASIN BULLION J577 DAVIS BLACKCAP 1068  
 GLIMMERING LASS 3131 LLR KRUGERRAND OF DONAMERE 490 #  
 FORTUNES LASS 3478 LLR BASIN HEATHER BLOOM 801Z #  
 V D A R FORTUNE 1576  
 JUICES LASS LLR 385

|          |      |
|----------|------|
| Sire EPD |      |
| BW       | +3.0 |
| WW       | +55  |
| Milk     | +26  |
| YW       | +101 |
| Dam EPD  |      |
| BW       | +2.4 |
| WW       | +39  |
| Milk     | +26  |
| YW       | +71  |

| Actual BW | 205 Wt | 205 Ratio | Act Yrlg Wt | 365 Wt  | 365 Ratio | Yrlg ADG | Dam Production |        |          |       |       |
|-----------|--------|-----------|-------------|---------|-----------|----------|----------------|--------|----------|-------|-------|
| 86        | 703    | 97        | 1150        | 1215    | 101       | 3.20     | 5 WR 104       |        | 2 YR 103 |       |       |
| BW EPD    | WW EPD | Milk EPD  | YW EPD      | SCR EPD | Marb EPD  | RE EPD   | Fat EPD        | Values |          |       |       |
| +2.7      | +44    | +26       | +86         | +09     | +18       | +019     |                | \$W    | \$F      | \$G   | \$B   |
|           |        |           |             |         |           |          |                | 23.07  | 27.50    | 14.01 | 44.11 |

"Marathon" will go the distance with your cows.

**lot 80** **Lost Lake Walker X83**  
 Reg. No. 16864729 • Tattoo X83 • DOB 2/26/10

S A V 8180 TRAVELER 004 # SITZ TRAVELER 8180 #  
 GARRET'S 004 4166 BOYD FOREVER LADY 8003  
 GARRET'S BLACKCAP 4160 G A R EXPECTATION 4915 #  
 S H FAME 1378 DAVIS BLACKCAP 1068  
 FAMOUS LASS 1045 LLR S A F FAME #  
 MEADOW LASS 831 LLR S H MISS SCOTCH CAP #  
 BASIN BULLION J577  
 LOST LAKE BLACKBIRD W H

|          |      |
|----------|------|
| Sire EPD |      |
| BW       | +3.0 |
| WW       | +55  |
| Milk     | +26  |
| YW       | +101 |
| Dam EPD  |      |
| BW       | +1.3 |
| WW       | +46  |
| Milk     | +21  |
| YW       | +80  |

| Actual BW | 205 Wt | 205 Ratio | Act Yrlg Wt | 365 Wt  | 365 Ratio | Yrlg ADG | Dam Production |        |          |       |       |
|-----------|--------|-----------|-------------|---------|-----------|----------|----------------|--------|----------|-------|-------|
| 85        | 722    | 100       | 1219        | 1228    | 101       | 3.16     | 2 WR 105       |        | 1 YR 104 |       |       |
| BW EPD    | WW EPD | Milk EPD  | YW EPD      | SCR EPD | Marb EPD  | RE EPD   | Fat EPD        | Values |          |       |       |
| +2.0      | +49    | +24       | +91         | +04     | +15       | +33      | +020           | \$W    | \$F      | \$G   | \$B   |
|           |        |           |             |         |           |          |                | 26.47  | 30.54    | 13.41 | 46.19 |

"Walker" is long and trim with the size and strength to "walk" your breeding pastures.

**lot 81** **Lost Lake Hike X270**  
 Reg. No. 16864694 • Tattoo X270 • DOB 3/22/10

S A V 8180 TRAVELER 004 # SITZ TRAVELER 8180 #  
 GARRET'S 004 4166 BOYD FOREVER LADY 8003  
 GARRET'S BLACKCAP 4160 G A R EXPECTATION 4915 #  
 RALLY BULLSEYE 401 DAVIS BLACKCAP 1068  
 ELENOR ON THE MARK 1643 LLR S A F FOCUS OF E R #  
 B&D ELENOR 275 FSHK PRIDE 920  
 N BAR BOLD DRIVER U2021  
 LOST LAKE ELENOR 729

|          |      |
|----------|------|
| Sire EPD |      |
| BW       | +3.0 |
| WW       | +55  |
| Milk     | +26  |
| YW       | +101 |
| Dam EPD  |      |
| BW       | +2.6 |
| WW       | +37  |
| Milk     | +26  |
| YW       | +65  |

| Actual BW | 205 Wt | 205 Ratio | Act Yrlg Wt | 365 Wt  | 365 Ratio | Yrlg ADG | Dam Production |        |          |       |       |
|-----------|--------|-----------|-------------|---------|-----------|----------|----------------|--------|----------|-------|-------|
| 87        | 745    | 103       | 1139        | 1196    | 99        | 2.82     | 4 WR 107       |        | 1 YR 109 |       |       |
| BW EPD    | WW EPD | Milk EPD  | YW EPD      | SCR EPD | Marb EPD  | RE EPD   | Fat EPD        | Values |          |       |       |
| +2.9      | +46    | +26       | +83         | +14     | +17       | +14      | +028           | \$W    | \$F      | \$G   | \$B   |
|           |        |           |             |         |           |          |                | 24.90  | 23.81    | 12.28 | 39.25 |

"Hike" has good length and frame.



Becca and Little Lady

## YEARLING BULLS

# HARRER'S LOST LAKE RANCH

*"In the Real World Sale"*



**LOT 82**

**lot 84** **Lost Lake Travel Plan X200**  
 Reg. No. 16864669 • Tattoo X200 • DOB 3/14/10

S A V 8180 TRAVELER 004 # SITZ TRAVELER 8180 # **Sire EPD**  
 GARRET'S 004 4166 BOYD FOREVER LADY 8003 BW +3.0  
 GARRET'S BLACKCAP 4160 G A R EXPECTATION 4915 # WW +55  
 DAVIS BLACKCAP 1068 YW +101  
 V D A R NEW TREND 315 # **Dam EPD**  
 B/R NEW DESIGN 036 # B/R BLACKCAP EMPRESS 76 BW +1.5  
 CLASSIC DESIGN 150 DRF CORRAL CREEK MAC BETH C075 WW +35  
 MAC BETHS BOLD GIRL 497 DRF # BOLD EOLA LLR 1435 Milk +24  
 YW +71

| Actual BW | 205 Wt | 205 Ratio | Act Yrlg Wt | 365 Wt  | 365 Ratio | Yrlg ADG | Dam Production |        |       |       |       |
|-----------|--------|-----------|-------------|---------|-----------|----------|----------------|--------|-------|-------|-------|
| 80        | 649    | 90        | 1008        | 1052    | 87        | 2.52     | 5 WR           | 101    | 5 YR  | 104   |       |
| BW EPD    | WW EPD | Milk EPD  | YW EPD      | SCR EPD | Marb EPD  | RE EPD   | Fat EPD        | Values |       |       |       |
| I+2.3     | I+4.5  | I+2.5     | I+8.6       | I-.04   | I+.28     | I+.19    | I+.014         | \$W    | \$F   | \$G   | \$B   |
|           |        |           |             |         |           |          |                | 24.28  | 27.12 | 18.85 | 47.80 |

"Travel Plan" is a "green tag" that will keep you out of the calving barn at night.

**lot 82** **Lost Lake Wanderer X54**  
 Reg. No. 16864720 • Tattoo X54 • DOB 2/21/10

S A V 8180 TRAVELER 004 # SITZ TRAVELER 8180 # **Sire EPD**  
 GARRET'S 004 4166 BOYD FOREVER LADY 8003 BW +3.0  
 GARRET'S BLACKCAP 4160 G A R EXPECTATION 4915 # WW +55  
 DAVIS BLACKCAP 1068 YW +101  
 PARAMONT AMBUSH 2172 # **Dam EPD**  
 HIGH VALLEY 4C6 AMBUSH # HIGH VALLEY GLORIA 1Q2 BW +3.3  
 K A HEIRESS KK78 HIGH VALLEY GLORIA 1Q2 WW +39  
 K A HEIRESS K74 J R JUICE 286C Milk +16  
 K A HEIRESS K523 MISS MINA L L R 39 YW +70

| Actual BW | 205 Wt | 205 Ratio | Act Yrlg Wt | 365 Wt  | 365 Ratio | Yrlg ADG | Dam Production |        |       |       |       |
|-----------|--------|-----------|-------------|---------|-----------|----------|----------------|--------|-------|-------|-------|
| 82        | 711    | 98        | 1186        | 1193    | 98        | 3.01     | 7 WR           | 101    | 6 YR  | 103   |       |
| BW EPD    | WW EPD | Milk EPD  | YW EPD      | SCR EPD | Marb EPD  | RE EPD   | Fat EPD        | Values |       |       |       |
| I+2.7     | I+4.7  | I+2.1     | I+8.6       | I-.06   | I+.15     | I+.24    | I+.033         | \$W    | \$F   | \$G   | \$B   |
|           |        |           |             |         |           |          |                | 24.68  | 26.36 | 11.40 | 40.90 |

"Wanderer" has a wide top. Designed to cover a lot of acres.

**lot 85** **KDS Ascent 046**  
 Reg. No. 16821309 • Tattoo 046 • DOB 3/14/10

G A R YIELD GRADE # G A R PRECISION 1680 # **Sire EPD**  
 CARSTENS YIELD GRADE 809 G A R EXT 4526 BW -2.0  
 C A R LADY 818 BLACK KNIGHT TRAVELER 375 WW +44  
 BLACK KNIGHT LADY 814 YW +84  
 SITZ ALLIANCE 6595 # **Dam EPD**  
 JV ALLIANCE EJV 020 BLACK TOOTH QUEEN 958 BW +1.9  
 JUANA ROSE B&D 2142 V D A R NEW TREND 12 WW +46  
 K H D JUANA ROSE LOST LAKE JUANA R R Milk +32  
 YW +74

| Actual BW | 205 Wt | 205 Ratio | Act Yrlg Wt | 365 Wt  | 365 Ratio | Yrlg ADG | Dam Production |        |       |       |       |
|-----------|--------|-----------|-------------|---------|-----------|----------|----------------|--------|-------|-------|-------|
| 74        | 725    | 98        | 1111        | 1144    | 99        | 2.62     | 6 WR           | 106    | 4 YR  | 102   |       |
| BW EPD    | WW EPD | Milk EPD  | YW EPD      | SCR EPD | Marb EPD  | RE EPD   | Fat EPD        | Values |       |       |       |
| -1.6      | +4.2   | +2.5      | +7.6        | na      | I+.18     | I+.10    | I+.024         | \$W    | \$F   | \$G   | \$B   |
|           |        |           |             |         |           |          |                | 30.20  | 18.59 | 13.27 | 37.22 |

Ascent is a calving ease bull with an attractive head and smooth shoulders. He is out of a very productive dam.

**lot 83** **Lost Lake Runner X269**  
 Reg. No. 16874357 • Tattoo X269 • DOB 3/22/10

S A V 8180 TRAVELER 004 # SITZ TRAVELER 8180 # **Sire EPD**  
 GARRET'S 004 4166 BOYD FOREVER LADY 8003 BW +3.0  
 GARRET'S BLACKCAP 4160 G A R EXPECTATION 4915 # WW +55  
 DAVIS BLACKCAP 1068 YW +101  
 TC STOCKMAN 365 # **Dam EPD**  
 LOST LAKE STOCKMAN 878 J L B IDEAL 414 # BW +3.5  
 MINA PRINCESS 1940 LLR J L B IDEAL 414 # WW +31  
 MINA JOURNEY 1687 L L R LOST LAKE JOURNEY 1483 Milk +18  
 MISS MINA L L R 39 YW +52

| Actual BW | 205 Wt | 205 Ratio | Act Yrlg Wt | 365 Wt  | 365 Ratio | Yrlg ADG | Dam Production |        |       |       |       |
|-----------|--------|-----------|-------------|---------|-----------|----------|----------------|--------|-------|-------|-------|
| 82        | 740    | 102       | 1083        | 1145    | 94        | 2.53     | 6 WR           | 101    | 2 YR  | 95    |       |
| BW EPD    | WW EPD | Milk EPD  | YW EPD      | SCR EPD | Marb EPD  | RE EPD   | Fat EPD        | Values |       |       |       |
| I+2.6     | I+4.5  | I+2.2     | I+7.7       | I-.57   | I+.13     | I+.33    | I+.011         | \$W    | \$F   | \$G   | \$B   |
|           |        |           |             |         |           |          |                | 26.34  | 18.44 | 14.99 | 42.66 |

"Runner" is a stout made, rugged individual. Designed to cover the range, day in and day out.

**lot 86** **Windy Ridge Yield Grade 026**  
 Reg. No. 16821306 • Tattoo 026 • DOB 2/21/10

G A R YIELD GRADE # G A R PRECISION 1680 # **Sire EPD**  
 CARSTENS YIELD GRADE 809 G A R EXT 4526 BW -2.0  
 C A R LADY 818 BLACK KNIGHT TRAVELER 375 WW +44  
 BLACK KNIGHT LADY 814 YW +84  
 CONNEALY FOREFRONT # **Dam EPD**  
 FRONTRUNNER OF P A R JUANADA OF P A R 790 BW +1.3  
 W R BEMINDFUL MAID 538 N BAR BOLD DRIVER U2021 WW +32  
 BEMINDFUL MAID OF W R BEMINDFUL MAID 283 L L R # Milk +14  
 YW +61

| Actual BW | 205 Wt | 205 Ratio | Act Yrlg Wt | 365 Wt  | 365 Ratio | Yrlg ADG | Dam Production |        |       |     |     |
|-----------|--------|-----------|-------------|---------|-----------|----------|----------------|--------|-------|-----|-----|
| 80        | 675    | 91        | 1119        | 1104    | 95        | 2.68     | 3 WR           | 91     |       | na  |     |
| BW EPD    | WW EPD | Milk EPD  | YW EPD      | SCR EPD | Marb EPD  | RE EPD   | Fat EPD        | Values |       |     |     |
| -0.7      | +3.7   | +1.6      | +7.1        | na      | na        | na       | na             | \$W    | \$F   | \$G | \$B |
|           |        |           |             |         |           |          |                | 25.05  | 15.71 | na  | na  |

Yield Grade is a clean-made calving ease bull.

## YEARLING BULLS

# HARRER'S LOST LAKE RANCH

*"In the Real World Sale"*



**LOT 87**

**lot 89**

## Lost Lake Independence X320

Reg. No. 16874359 • Tattoo X320 • DOB 4/3/10

|                             |                             |                 |
|-----------------------------|-----------------------------|-----------------|
| TC FREEDOM 104 #            | CONNEALY FOREFRONT #        | <b>Sire</b> EPD |
| B T R FREEDOM 847           | T C RUBY 9095 #             | BW +2.8         |
| BTR KINCHTRY BEAUTY 116     | VERMILION YELLOWSTONE #     | WW +50          |
|                             | B T R KINCHTRY BEAUTY 352 # | Milk +19        |
|                             |                             | YW +90          |
|                             |                             | <b>Dam</b> EPD  |
| K A HAYBUSTER KJ11          | SITZ BONANZA 5016           | BW +2.7         |
| BOVINE BLACK BONUS 3441 LLR | K A BLACKBIRD K76           | WW +45          |
| FORTUNATE JOAN LLR 969      | V D A R FORTUNE 1576        | Milk +8         |
|                             | JOAN OF ARC 2706 LLR        | YW +77          |

| Actual BW | 205 Wt | 205 Ratio | Act Yrlg Wt | 365 Wt  | 365 Ratio | Yrlg ADG | Dam Production |        |          |       |       |
|-----------|--------|-----------|-------------|---------|-----------|----------|----------------|--------|----------|-------|-------|
| 91        | 726    | 101       | 1015        | 1092    | 90        | 2.29     | 4 WR 96        |        | 1 YR 100 |       |       |
| BW EPD    | WW EPD | Milk EPD  | YW EPD      | SCR EPD | Marb EPD  | RE EPD   | Fat EPD        | Values |          |       |       |
| +3.4      | +51    | +14       | +84         | +59     | +27       | +11      | 10             | \$W    | \$F      | \$G   | \$B   |
|           |        |           |             |         |           |          |                | 24.36  | 22.90    | 20.87 | 43.57 |

*"Independence" is one of the younger bulls in the sale, genetics suggesting he'll mature well.*

**lot 90**

## Lost Lake Liberty X120

Reg. No. 16870674 • Tattoo X120 • DOB 3/3/10

|                           |                              |                 |
|---------------------------|------------------------------|-----------------|
| TC FREEDOM 104 #          | CONNEALY FOREFRONT #         | <b>Sire</b> EPD |
| B T R FREEDOM 847         | T C RUBY 9095 #              | BW +2.8         |
| BTR KINCHTRY BEAUTY 116   | VERMILION YELLOWSTONE #      | WW +50          |
|                           | B T R KINCHTRY BEAUTY 352 #  | Milk +19        |
|                           |                              | YW +90          |
|                           |                              | <b>Dam</b> EPD  |
| WILLWOOD PRIVILEGE 3352   | TWIN VALLEY PRECISION E161 # | BW +2.9         |
| PRIVERICA OF LLR 2445     | WILLWOOD PRIDE 1289 #        | WW +41          |
| CONCLUSIVE ERICA 1952 LLR | LEACHMAN IN THE FINALS       | Milk +13        |
|                           | ERICA 2847 L L R             | YW +73          |

| Actual BW | 205 Wt | 205 Ratio | Act Yrlg Wt | 365 Wt  | 365 Ratio | Yrlg ADG | Dam Production |        |          |       |       |
|-----------|--------|-----------|-------------|---------|-----------|----------|----------------|--------|----------|-------|-------|
| 80        | 667    | 92        | 1030        | 1037    | 82        | 2.31     | 2 WR 92        |        | 1 YR 100 |       |       |
| BW EPD    | WW EPD | Milk EPD  | YW EPD      | SCR EPD | Marb EPD  | RE EPD   | Fat EPD        | Values |          |       |       |
| +2.1      | +44    | +16       | +82         | +64     | +33       | +10      | +0.03          | \$W    | \$F      | \$G   | \$B   |
|           |        |           |             |         |           |          |                | 23.43  | 23.59    | 22.31 | 45.75 |

*"Liberty" has smooth sides for calving ease and is indeed a "green tag" bull.*

**lot 87**

## Windy Ridge Easy Calver 023

Reg. No. 16737606 • Tattoo 023 • DOB 2/15/10

|                            |                           |                 |
|----------------------------|---------------------------|-----------------|
| G A R YIELD GRADE #        | G A R PRECISION 1680 #    | <b>Sire</b> EPD |
| CARSTENS YIELD GRADE 809   | G A R EXT 4526            | BW -2.0         |
| C A R LADY 818             | BLACK KNIGHT TRAVELER 375 | WW +44          |
|                            | BLACK KNIGHT LADY 814     | Milk +18        |
|                            |                           | YW +84          |
|                            |                           | <b>Dam</b> EPD  |
| LEACHMAN IN THE FINALS     | TC STOCKMAN 365 #         | BW -1.9         |
| W R MAID IN THE FINALS 202 | LEACHMAN VIOLA LASS 2066  | WW +31          |
| W R MAIDEN MUSCLES         | F A R MUSCLES 521         | Milk +20        |
|                            | MAID OF LOST LAKE 4       | YW +49          |

| Actual BW | 205 Wt | 205 Ratio | Act Yrlg Wt | 365 Wt  | 365 Ratio | Yrlg ADG | Dam Production |        |         |       |       |
|-----------|--------|-----------|-------------|---------|-----------|----------|----------------|--------|---------|-------|-------|
| 64        | 720    | 97        | 1098        | 1061    | 91        | 2.13     | 5 WR 99        |        | 4 YR 93 |       |       |
| BW EPD    | WW EPD | Milk EPD  | YW EPD      | SCR EPD | Marb EPD  | RE EPD   | Fat EPD        | Values |         |       |       |
| -3.8      | +38    | +19       | +67         | na      | +20       | +08      | -004           | \$W    | \$F     | \$G   | \$B   |
|           |        |           |             |         |           |          |                | 29.62  | 11.67   | 18.08 | 38.84 |

*"Easy Calver" will live up to his name with a negative birth weight EPD on both sides of his pedigree. The night calver will have an easy job!*

**lot 91**

## Commercial

Reg. No. commercial • Tattoo X49 • DOB 2/19/10

|                           |                             |                 |
|---------------------------|-----------------------------|-----------------|
| TC FREEDOM 104 #          | CONNEALY FOREFRONT #        | <b>Sire</b> EPD |
| B T R FREEDOM 847         | T C RUBY 9095 #             | BW +2.8         |
| BTR KINCHTRY BEAUTY 116   | VERMILION YELLOWSTONE #     | WW +50          |
|                           | B T R KINCHTRY BEAUTY 352 # | Milk +19        |
|                           |                             | YW +90          |
|                           |                             | <b>Dam</b> EPD  |
| WILLWOOD HALLMARK 2556    | BON VIEW NEW DESIGN 1407 #  | BW na           |
| HALLMARKS NANA K 2225 LLR | JAYNBEE WENDY 453F #        | WW na           |
| NANA P 2018 LLR           |                             | Milk na         |
|                           |                             | YW na           |

| Actual BW | 205 Wt | 205 Ratio | Act Yrlg Wt | 365 Wt  | 365 Ratio | Yrlg ADG | Dam Production |        |     |     |     |
|-----------|--------|-----------|-------------|---------|-----------|----------|----------------|--------|-----|-----|-----|
| 77        | 717    | 100       | 1226        | 1223    | 102       | 3.16     | 1 WR 100       |        | na  |     |     |
| BW EPD    | WW EPD | Milk EPD  | YW EPD      | SCR EPD | Marb EPD  | RE EPD   | Fat EPD        | Values |     |     |     |
| na        | na     | na        | na          | na      | na        | na       | na             | \$W    | \$F | \$G | \$B |
|           |        |           |             |         |           |          |                | na     | na  | na  | na  |

*This commercial bull has a wide back. A good rugged bull.*

**lot 88**

## Lost Lake Revolution X175

Reg. No. • Tattoo X175 • DOB 3/12/10

|                           |                                |                 |
|---------------------------|--------------------------------|-----------------|
| TC FREEDOM 104 #          | CONNEALY FOREFRONT #           | <b>Sire</b> EPD |
| B T R FREEDOM 847         | T C RUBY 9095 #                | BW +2.8         |
| BTR KINCHTRY BEAUTY 116   | VERMILION YELLOWSTONE #        | WW +50          |
|                           | B T R KINCHTRY BEAUTY 352 #    | Milk +19        |
|                           |                                | YW +90          |
|                           |                                | <b>Dam</b> EPD  |
| WILLWOOD HALLMARK 2556    | HOFF HEAD OF THE CLASS SC534 # | BW +2.6         |
| HALLMARKS NANA K 2225 LLR | WILLWOOD PRIDE 0365 #          | WW +47          |
| NANA P 2018 LLR           | V D A R FORTUNE 1576           | Milk +20        |
|                           | LOST LAKE KAY KELTON           | YW +80          |

| Actual BW | 205 Wt | 205 Ratio | Act Yrlg Wt | 365 Wt  | 365 Ratio | Yrlg ADG | Dam Production |        |     |     |     |
|-----------|--------|-----------|-------------|---------|-----------|----------|----------------|--------|-----|-----|-----|
| 79        | 729    | 101       | 1095        | 1119    | 93        | 2.44     | 1 WR 111       |        | na  |     |     |
| BW EPD    | WW EPD | Milk EPD  | YW EPD      | SCR EPD | Marb EPD  | RE EPD   | Fat EPD        | Values |     |     |     |
| na        | na     | na        | na          | na      | na        | na       | na             | \$W    | \$F | \$G | \$B |
|           |        |           |             |         |           |          |                | na     | na  | na  | na  |

*"Revolution" is a smooth son of Freedom.*

## YEARLING BULLS

# HARRER'S LOST LAKE RANCH

*"In the Real World Sale"*



**LOT 92**

**lot 94**

## Windy Ridge Image Maker 035

Reg. No. 16737608 • Tattoo 035 • DOB 3/1/10

H A IMAGE MAKER 0415 # HERO 6267 OF R R 2418 # **Sire EPD**  
 LDA 7510 IMAGE MAKER H A RITO BLACKCAP 9038 **BW +1.3**  
 HYLINE LUCY 510 HYLINE AMBUSH 6700 **WW +52**  
 BTR PAYWEIGHT 630 VERMILION PAYWEIGHT J847 # **Milk +33**  
 WINDY RIDGE MAID MARIAN 833 B T R KINCHTRY BEAUTY 829 **YW +85**  
 W R MAID IN THE FINALS 202 LEACHMAN IN THE FINALS **Dam EPD**  
 W R MAIDEN MUSCLES **BW +1.2**  
**WW +39**  
**Milk +21**  
**YW +66**

| Actual BW | 205 Wt | 205 Ratio | Act Yrlg Wt | 365 Wt  | 365 Ratio | Yrlg ADG | Dam Production |        |       |     |     |
|-----------|--------|-----------|-------------|---------|-----------|----------|----------------|--------|-------|-----|-----|
| 78        | 774    | 97        | 1141        | 1222    | 96        | 2.80     | 1 WR 97        |        | na    |     |     |
| BW EPD    | WW EPD | Milk EPD  | YW EPD      | SCR EPD | Marb EPD  | RE EPD   | Fat EPD        | Values |       |     |     |
| +1.0      | +46    | +26       | +74         | na      | na        | na       | na             | \$W    | \$F   | \$G | \$B |
|           |        |           |             |         |           |          |                | 31.60  | 15.26 | na  | na  |

035 is the only Image Maker bull in this sale. He carries calving ease and high maternal on both sides of his pedigree.

**lot 95**

## Lost Lake Homesteader X6

Reg. No. 16866353 • Tattoo X6 • DOB 1/30/10

CAR DUKE 104 # CAR TRACKER 904 # **Sire EPD**  
 S A V HOMESTEADER 7282 C A R MISS RAINDANCER 421 # **BW +0.5**  
 S A V ERICA 5242 S A V 8180 TRAVELER 004 # **WW +52**  
 S A V ERICA 3483 S A V ERICA 3483 **Milk +23**  
 S A V 8180 TRAVELER 004 # **YW +104**  
 ALC STEAL S27S S A V 8180 TRAVELER 004 # **Dam EPD**  
 BESS BEHIND BARS U124 LLR ALC HAZEL L12L **BW I+1.9**  
 BULLSEYE BESS 534 LLR RALLY BULLSEYE 401 **WW I+39**  
 FAMOUS BESS 1151 LLR **Milk I+24**  
**YW I+72**

| Actual BW | 205 Wt | 205 Ratio | Act Yrlg Wt | 365 Wt  | 365 Ratio | Yrlg ADG | Dam Production |        |     |     |     |
|-----------|--------|-----------|-------------|---------|-----------|----------|----------------|--------|-----|-----|-----|
| 77        | 753    | 99        | 1155        | 1191    | 95        | 2.74     | 1 WR 99        |        | na  |     |     |
| BW EPD    | WW EPD | Milk EPD  | YW EPD      | SCR EPD | Marb EPD  | RE EPD   | Fat EPD        | Values |     |     |     |
| I+0.5     | I+45   | I+24      | na          | na      | na        | na       | na             | \$W    | \$F | \$G | \$B |
|           |        |           |             |         |           |          |                | na     | na  | na  | na  |

"Homesteader" is long, trim, with a wide rear. Out of a very popular AI sire. A "green tag" bull with genetics for super calves.

**lot 96**

## Lost Lake Upgrade X255

Reg. No. 16870685 • Tattoo X255 • DOB 3/21/10

NORTHERN IMPROVEMENT 4480 CR # TC STOCKMAN 365 # **Sire EPD**  
 COREY A IMPROVEMENT 502 BLACKCAP OF R R 5367 **BW +2.9**  
 HF ROSEBUD 113H PAPA EQUATOR 2928 # **WW +58**  
 SCR FREEDOM 410 HF MISS ROSEBUD 15C **Milk +22**  
 FREE MINA 2026 LLR TC FREEDOM 104 # **YW +96**  
 MINA ALLIANCE 733 LLR S C R BRUSETT S210 **Dam EPD**  
 JV ALLIANCE EJ V 020 **BW +4.0**  
 MINA IN THE FINALS 2220 LLR **WW +44**  
**Milk +25**  
**YW +82**

| Actual BW | 205 Wt | 205 Ratio | Act Yrlg Wt | 365 Wt  | 365 Ratio | Yrlg ADG | Dam Production |        |       |     |     |
|-----------|--------|-----------|-------------|---------|-----------|----------|----------------|--------|-------|-----|-----|
| 81        | 705    | 98        | 1089        | 1163    | 96        | 2.86     | 2 WR 103       |        | na    |     |     |
| BW EPD    | WW EPD | Milk EPD  | YW EPD      | SCR EPD | Marb EPD  | RE EPD   | Fat EPD        | Values |       |     |     |
| I+2.7     | I+48   | I+24      | I+89        | na      | na        | na       | na             | \$W    | \$F   | \$G | \$B |
|           |        |           |             |         |           |          |                | 24.74  | 28.93 | na  | na  |

"Upgrade" is a deep-bodied and generally attractive bull.

**lot 92**

## Commercial

Reg. No. pending • Tattoo X147 • DOB 3/8/10

TC FREEDOM 104 # CONNEALY FOREFRONT # **Sire EPD**  
 B T R FREEDOM 847 T C RUBY 9095 # **BW +2.8**  
 BTR KINCHTRY BEAUTY 116 VERMILION YELLOWSTONE # **WW +50**  
 B T R KINCHTRY BEAUTY 352 # **Milk +19**  
**YW +90**  
**Dam EPD**  
**BW na**  
**WW na**  
**Milk na**  
**YW na**

COMMERCIAL LEACHMAN IN THE FINALS  
 COMMERCIAL

| Actual BW | 205 Wt | 205 Ratio | Act Yrlg Wt | 365 Wt  | 365 Ratio | Yrlg ADG | Dam Production |        |     |     |     |
|-----------|--------|-----------|-------------|---------|-----------|----------|----------------|--------|-----|-----|-----|
| 83        | 711    | 99        | 1126        | 1170    | 97        | 2.87     | na             |        | na  |     |     |
| BW EPD    | WW EPD | Milk EPD  | YW EPD      | SCR EPD | Marb EPD  | RE EPD   | Fat EPD        | Values |     |     |     |
| na        | na     | na        | na          | na      | na        | na       | na             | \$W    | \$F | \$G | \$B |
|           |        |           |             |         |           |          |                | na     | na  | na  | na  |

This commercial bull is smooth shouldered.

**lot 93**

## Commercial

Reg. No. commercial • Tattoo X37 • DOB 2/13/10

TC FREEDOM 104 # CONNEALY FOREFRONT # **Sire EPD**  
 B T R FREEDOM 847 T C RUBY 9095 # **BW +2.8**  
 BTR KINCHTRY BEAUTY 116 VERMILION YELLOWSTONE # **WW +50**  
 B T R KINCHTRY BEAUTY 352 # **Milk +19**  
**YW +90**  
**Dam EPD**  
**BW na**  
**WW na**  
**Milk na**  
**YW na**

| Actual BW | 205 Wt | 205 Ratio | Act Yrlg Wt | 365 Wt  | 365 Ratio | Yrlg ADG | Dam Production |        |          |     |     |
|-----------|--------|-----------|-------------|---------|-----------|----------|----------------|--------|----------|-----|-----|
| 78        | 690    | 96        | 1177        | 1184    | 94        | 3.09     | 2 WR 98        |        | 1 YR 104 |     |     |
| BW EPD    | WW EPD | Milk EPD  | YW EPD      | SCR EPD | Marb EPD  | RE EPD   | Fat EPD        | Values |          |     |     |
| na        | na     | na        | na          | na      | na        | na       | na             | \$W    | \$F      | \$G | \$B |
|           |        |           |             |         |           |          |                | na     | na       | na  | na  |

This commercial bull blends front, sides, and rear nicely. For those commercial cow-calf operators needing an economical bull, known to be healthy and sound.

## YEARLING BULLS

# HARRER'S LOST LAKE RANCH

*"In the Real World Sale"*

**lot 97** **Lost Lake Gold Chain X254**  
 Reg. No. 16874355 • Tattoo X254 • DOB 3/21/10

WAR ALLIANCE 9126 6006 # SITZ ALLIANCE 6595 #  
 LOST LAKE CHAIN WAR BANDO 6006 598 4053  
 K A EILEENMERE LASS K814 # HIGH VALLEY 4C6 AMBUSH #  
 S H FAME 1378 S A F FAME #  
 FAMOUS ELONA 1450 LLR S H MISS SCOTCH CAP #  
 AEROBIC ELONA 3517 L L R F A R MUSCLES 521  
 HIGHWOOD ELONA K 5889 #

|          |      |
|----------|------|
| Sire EPD |      |
| BW       | +1.7 |
| WW       | +4.8 |
| Milk     | +2.5 |
| YW       | +9.2 |
| Dam EPD  |      |
| BW       | +2.6 |
| WW       | +4.2 |
| Milk     | +1.4 |
| YW       | +7.6 |

| Actual BW | 205 Wt | 205 Ratio | Act Yrlg Wt | 365 Wt  | 365 Ratio | Yrlg ADG | Dam Production |        |      |     |     |
|-----------|--------|-----------|-------------|---------|-----------|----------|----------------|--------|------|-----|-----|
| 93        | 755    | 105       | 1201        | 1273    | 101       | 3.24     | 7 WR           | 102    | 5 YR | 103 |     |
| BW EPD    | WW EPD | Milk EPD  | YW EPD      | SCR EPD | Marb EPD  | RE EPD   | Fat EPD        | Values |      |     |     |
| +3.7      | +4.9   | +2.0      | na          | na      | na        | na       | na             | \$W    | \$F  | \$G | \$B |

"Gold Chain" is a thick, well muscled individual who stands correctly on his legs. Has gained well.

**lot 98** **Lost Lake Linkage X45**  
 Reg. No. 16874361 • Tattoo X45 • DOB 2/17/10

WAR ALLIANCE 9126 6006 # SITZ ALLIANCE 6595 #  
 LOST LAKE CHAIN WAR BANDO 6006 598 4053  
 K A EILEENMERE LASS K814 # HIGH VALLEY 4C6 AMBUSH #  
 RITO 616 OF 4B20 6807 # D H D TRAVELER 6807 #  
 RITO QUEEN ANN 511 LLR RITA 4B20 OF OFB1 BANDO  
 E7 QUEEN ANN 4062 G V POWER DRIVE 7369 #  
 E 7 TRAVELER QUEEN 0625 #

|          |      |
|----------|------|
| Sire EPD |      |
| BW       | +1.7 |
| WW       | +4.8 |
| Milk     | +2.5 |
| YW       | +9.2 |
| Dam EPD  |      |
| BW       | +2.6 |
| WW       | +3.6 |
| Milk     | +1.5 |
| YW       | +6.6 |

| Actual BW | 205 Wt | 205 Ratio | Act Yrlg Wt | 365 Wt  | 365 Ratio | Yrlg ADG | Dam Production |        |      |     |     |
|-----------|--------|-----------|-------------|---------|-----------|----------|----------------|--------|------|-----|-----|
| 77        | 685    | 95        | 1180        | 1171    | 96        | 3.04     | 6 WR           | 100    | 5 YR | 102 |     |
| BW EPD    | WW EPD | Milk EPD  | YW EPD      | SCR EPD | Marb EPD  | RE EPD   | Fat EPD        | Values |      |     |     |
| +1.2      | +4.1   | +2.0      | na          | na      | na        | na       | na             | \$W    | \$F  | \$G | \$B |

"Linkage" has a good head, a thick front and rear, and is well-balanced. A gentle soul.

**lot 99** **Lost Lake Lock X73**  
 Reg. No. 16874362 • Tattoo X73 • DOB 2/24/10

WAR ALLIANCE 9126 6006 # SITZ ALLIANCE 6595 #  
 LOST LAKE CHAIN WAR BANDO 6006 598 4053  
 K A EILEENMERE LASS K814 # HIGH VALLEY 4C6 AMBUSH #  
 LEACHMAN IN THE FINALS TC STOCKMAN 365 #  
 FINALS MAID 181 LLR LEACHMAN VIOLA LASS 2066  
 MAID OF FAME LLR 3079 V N A R FAME 11E  
 RITOS MAID OF HIGHWOOD

|          |      |
|----------|------|
| Sire EPD |      |
| BW       | +1.7 |
| WW       | +4.8 |
| Milk     | +2.5 |
| YW       | +9.2 |
| Dam EPD  |      |
| BW       | -0.2 |
| WW       | +3.5 |
| Milk     | +2.1 |
| YW       | +5.3 |

| Actual BW | 205 Wt | 205 Ratio | Act Yrlg Wt | 365 Wt  | 365 Ratio | Yrlg ADG | Dam Production |        |      |     |     |
|-----------|--------|-----------|-------------|---------|-----------|----------|----------------|--------|------|-----|-----|
| 84        | 726    | 101       | 1135        | 1128    | 93        | 2.51     | 6 WR           | 101    | 3 YR | 99  |     |
| BW EPD    | WW EPD | Milk EPD  | YW EPD      | SCR EPD | Marb EPD  | RE EPD   | Fat EPD        | Values |      |     |     |
| +0.9      | +4.3   | +2.3      | na          | na      | na        | na       | na             | \$W    | \$F  | \$G | \$B |

"Lock" has a deep, wide rear and smooth shoulders.

**lot 100** **Lost Lake Link X230**  
 Reg. No. 16874354 • Tattoo X230 • DOB 3/18/10

WAR ALLIANCE 9126 6006 # SITZ ALLIANCE 6595 #  
 LOST LAKE CHAIN WAR BANDO 6006 598 4053  
 K A EILEENMERE LASS K814 # HIGH VALLEY 4C6 AMBUSH #  
 V D A R FORTUNE 1576 MINERTS FORTUNE 2000 #  
 BLUE BIRDIE LLR 1489 # V D A R CHLOE 4181  
 NIGHTINGALE 2996 L L R J A R COOL HAND LUKE  
 BUY BUY BIRDIE L L R

|          |      |
|----------|------|
| Sire EPD |      |
| BW       | +1.7 |
| WW       | +4.8 |
| Milk     | +2.5 |
| YW       | +9.2 |
| Dam EPD  |      |
| BW       | +4.9 |
| WW       | +4.2 |
| Milk     | +1.6 |
| YW       | +5.9 |

| Actual BW | 205 Wt | 205 Ratio | Act Yrlg Wt | 365 Wt  | 365 Ratio | Yrlg ADG | Dam Production |        |      |     |     |
|-----------|--------|-----------|-------------|---------|-----------|----------|----------------|--------|------|-----|-----|
| 82        | 680    | 94        | 1066        | 1123    | 93        | 2.77     | 8 WR           | 105    | 7 YR | 102 |     |
| BW EPD    | WW EPD | Milk EPD  | YW EPD      | SCR EPD | Marb EPD  | RE EPD   | Fat EPD        | Values |      |     |     |
| +2.9      | +4.1   | +2.1      | na          | na      | na        | na       | na             | \$W    | \$F  | \$G | \$B |

"Link" does just that with both maternal and performance portions of his pedigree. For many producers, this is just what their breeding program warrants.

**lot 101** **Lost Lake Chain X132**  
 Reg. No. 16874351 • Tattoo X132 • DOB 3/6/10

WAR ALLIANCE 9126 6006 # SITZ ALLIANCE 6595 #  
 LOST LAKE CHAIN WAR BANDO 6006 598 4053  
 K A EILEENMERE LASS K814 # HIGH VALLEY 4C6 AMBUSH #  
 RALLY BULLSEYE 401 S A F FOCUS OF E R #  
 TARGET GERALDINE 1635 LLR FSHK PRIDE 920  
 GERALDINE MONTANA 1988 LLR F A R MUSCLES 521  
 L L R GERALDINE 894

|          |      |
|----------|------|
| Sire EPD |      |
| BW       | +1.7 |
| WW       | +4.8 |
| Milk     | +2.5 |
| YW       | +9.2 |
| Dam EPD  |      |
| BW       | +0.1 |
| WW       | +2.9 |
| Milk     | +1.6 |
| YW       | +6.1 |

| Actual BW | 205 Wt | 205 Ratio | Act Yrlg Wt | 365 Wt  | 365 Ratio | Yrlg ADG | Dam Production |        |      |     |     |
|-----------|--------|-----------|-------------|---------|-----------|----------|----------------|--------|------|-----|-----|
| 78        | 671    | 93        | 1095        | 1117    | 92        | 2.79     | 2 WR           | 94     | 1 YR | 96  |     |
| BW EPD    | WW EPD | Milk EPD  | YW EPD      | SCR EPD | Marb EPD  | RE EPD   | Fat EPD        | Values |      |     |     |
| +0.4      | +3.7   | +2.1      | na          | na      | na        | na       | na             | \$W    | \$F  | \$G | \$B |

"Chain X132", from all vantage points, is expected to have low birth weight calves.

**lot 102** **Right Objective X23 LLR**  
 Reg. No. 16866454 • Tattoo X23 • DOB 2/6/10

S S TRAVELER 6807 T510 # D H D TRAVELER 6807 #  
 S S OBJECTIVE T510 OT26 # S S MISS HI SPADE A114 #  
 S S MISS RITA R011 7R8 S S RITO RITO R76 R011  
 S S MISS ULTRESS U56  
 HYLINE RIGHT TIME 338 # LEACHMAN RIGHT TIME #  
 MISS RIGHT 1044 LLR HYLINE PRIDE 265  
 K A MISS BURGESS K957 E R ZOOM G113  
 J R MISS BURGESS 240G

|          |       |
|----------|-------|
| Sire EPD |       |
| BW       | +1.0  |
| WW       | +7.0  |
| Milk     | +3.0  |
| YW       | +12.4 |
| Dam EPD  |       |
| BW       | +2.1  |
| WW       | +4.8  |
| Milk     | +2.1  |
| YW       | +8.1  |

| Actual BW | 205 Wt | 205 Ratio | Act Yrlg Wt | 365 Wt  | 365 Ratio | Yrlg ADG | Dam Production |        |       |       |       |
|-----------|--------|-----------|-------------|---------|-----------|----------|----------------|--------|-------|-------|-------|
| 89        | 653    | 90        | 1210        | 1200    | 95        | 3.42     | 3 WR           | 95     | 1 YR  | 91    |       |
| BW EPD    | WW EPD | Milk EPD  | YW EPD      | SCR EPD | Marb EPD  | RE EPD   | Fat EPD        | Values |       |       |       |
| +2.2      | +5.3   | +2.6      | +1.03       | na      | +1.58     | +1.38    | -1.007         | 25.28  | 41.23 | 34.97 | 61.24 |

"Right Objective" is long and trim with an attractive head. Given his outstanding pedigree, his EPDs across the board are as good as any bull in this sale!

## YEARLING BULLS

# HARRER'S LOST LAKE RANCH

*"In the Real World Sale"*

**lot 103** **Lost Lake Lead Rope X43**  
 Reg. No. 16866299 • Tattoo X43 • DOB 2/15/10

CONNEALY LEADTIME # CONNEALY DATELINE # **Sire EPD**  
 CONNEALY LEAD ON # RUTHS RONA OF CONANGA # **BW +2.2**  
 ELIGENCE PLUS OF CONANGA TC DIVIDEND 963 # **WW +51**  
 EURA CAP OF CONANGA TEHAMA BANDO 155 # **Milk +29**  
 V D A R BANDO 701 # V D A R BEAUTY 228 **YW +99**  
**BANDO BLACKCAP 51 LLR** S A F FAME # **Dam EPD**  
 FAMOUS ECLIPSE LLR 99 # LOST LAKE ECLIPSE 2257 **BW +3.1**  
**Values** **WW +44**  
**SG \$B** **Milk +21**  
**YW +73**

| Actual BW | 205 Wt | 205 Ratio | Act Yrlg Wt | 365 Wt  | 365 Ratio | Yrlg ADG | Dam Production |          |       |       |       |
|-----------|--------|-----------|-------------|---------|-----------|----------|----------------|----------|-------|-------|-------|
| 83        | 648    | 90        | 1100        | 1090    | 91        | 2.76     | 4 WR 102       | 2 YR 109 |       |       |       |
| BW EPD    | WW EPD | Milk EPD  | YW EPD      | SCR EPD | Marb EPD  | RE EPD   | Fat EPD        | \$W      | \$F   | \$G   | \$B   |
| +2.3      | +41    | +25       | +86         | na      | +39       | +14      | -0.40          | 21.86    | 28.65 | 30.52 | 48.99 |

"Lead Rope" is correct on his feet and legs with a thick rear. Very acceptable EPDs.

**lot 106** **Commercial**  
 Reg. No. Commercial • Tattoo X216 • DOB 3/16/10

WAR ALLIANCE 9126 6006 # SITZ ALLIANCE 6595 # **Sire EPD**  
 FOREVER ALLIED 575 LLR WAR BANDO 6006 598 4053 **BW na**  
 FOREVER LADY LLR 3509 J A R COOL HAND LUKE **WW na**  
 J R FOREVER LADY 169D **Milk na**  
**Dam EPD**  
**BW +3.5**  
**WW +48**  
**Milk +21**  
**YW +95**

| Actual BW | 205 Wt | 205 Ratio | Act Yrlg Wt | 365 Wt  | 365 Ratio | Yrlg ADG | Dam Production |          |     |     |     |
|-----------|--------|-----------|-------------|---------|-----------|----------|----------------|----------|-----|-----|-----|
| 86        | 702    | 97        | 1150        | 1201    | 99        | 3.12     | 2 WR 100       | 2 YR 106 |     |     |     |
| BW EPD    | WW EPD | Milk EPD  | YW EPD      | SCR EPD | Marb EPD  | RE EPD   | Fat EPD        | \$W      | \$F | \$G | \$B |
| na        | na     | na        | na          | na      | na        | na       | na             | na       | na  | na  | na  |

This commercial bull is thick and clean made, with no ripples.

**lot 104** **Commercial**  
 Reg. No. Commercial • Tattoo X38 • DOB 2/14/10

CONNEALY WHITMAN BON VIEW NEW DESIGN 208 # **Sire EPD**  
 CONNEALY ALL AROUND ELLA TINA OF CONANGA 989 **BW +3.0**  
 ENTRUST OF CONANGA 894 C R A BEXTOR 872 5205 608 # **WW +61**  
 ENDALLA OF CONANGA 4860 **Milk +29**  
 HYLINE RIGHT TIME 338 # **YW +102**  
 BR RIGHT TIME 338-54 **Dam EPD**  
 BR POLLY 490-82 **BW +0.6**  
**EOLA ON TIME 1176 LLR** V N A R FAME 11E **WW +44**  
 11E EOLA 3120 LLR EOLA 846 L L R **Milk +22**  
**YW +79**

| Actual BW | 205 Wt | 205 Ratio | Act Yrlg Wt | 365 Wt  | 365 Ratio | Yrlg ADG | Dam Production |     |     |     |     |
|-----------|--------|-----------|-------------|---------|-----------|----------|----------------|-----|-----|-----|-----|
| 75        | 701    | 97        | 1194        | 1202    | 99        | 3.13     | 1 WR 97        | na  |     |     |     |
| BW EPD    | WW EPD | Milk EPD  | YW EPD      | SCR EPD | Marb EPD  | RE EPD   | Fat EPD        | \$W | \$F | \$G | \$B |
| na        | na     | na        | na          | na      | na        | na       | na             | na  | na  | na  | na  |

This is a big bull that is extra deep in the rib and smooth. An attractive head.

**lot 107** **Commercial**  
 Reg. No. Commercial • Tattoo X268 • DOB 3/22/10

RALLY BULLSEYE 401 S A F FOCUS OF E R # **Sire EPD**  
 WATCH THE BIRDIE 2573 LLR FSHK PRIDE 920 **BW +3.1**  
 BLUE BIRDIE LLR 1489 # V D A R FORTUNE 1576 **WW +39**  
 NIGHTINGALE 2996 L L R **Milk +18**  
**Dam EPD**  
**BW +3.1**  
**WW +39**  
**Milk +18**  
**YW +62**

| Actual BW | 205 Wt | 205 Ratio | Act Yrlg Wt | 365 Wt  | 365 Ratio | Yrlg ADG | Dam Production |          |     |     |     |
|-----------|--------|-----------|-------------|---------|-----------|----------|----------------|----------|-----|-----|-----|
| 86        | 730    | 101       | 1143        | 1204    | 99        | 2.96     | 1 WR 100       | 1 YR 100 |     |     |     |
| BW EPD    | WW EPD | Milk EPD  | YW EPD      | SCR EPD | Marb EPD  | RE EPD   | Fat EPD        | \$W      | \$F | \$G | \$B |
| na        | na     | na        | na          | na      | na        | na       | na             | na       | na  | na  | na  |

This commercial bull is a little younger than most yet heavy for age. Clean lines.

**lot 105** **Commercial**  
 Reg. No. Commercial • Tattoo X107 • DOB 3/2/10

**Sire EPD**  
**BW na**  
**WW na**  
**Milk na**  
**YW na**  
**Dam EPD**  
**BW na**  
**WW na**  
**Milk na**  
**YW na**

| Actual BW | 205 Wt | 205 Ratio | Act Yrlg Wt | 365 Wt  | 365 Ratio | Yrlg ADG | Dam Production |     |     |     |     |
|-----------|--------|-----------|-------------|---------|-----------|----------|----------------|-----|-----|-----|-----|
| 85        | 687    | 95        | 1231        | 1274    | 106       | 3.67     | 1 WR 95        | na  |     |     |     |
| BW EPD    | WW EPD | Milk EPD  | YW EPD      | SCR EPD | Marb EPD  | RE EPD   | Fat EPD        | \$W | \$F | \$G | \$B |
| na        | na     | na        | na          | na      | na        | na       | na             | na  | na  | na  | na  |

This commercial bull is big, deep and rugged with lots of beef.



Sitting Bull

## YEARLING BULLS

# READ THIS MANUAL

***Before he goes to pasture***

On the surface, a bull isn't as complicated as the latest electronic gadget, but every year you expect Angus bulls to improve your calves.

Unpack the genetic potential in those bulls with an "owner's manual" of management and marketing tools that will help you get the most out of your new investment.

Updated with EPD recommendations for 2009, the manual is available online at [www.CABpartners.com](http://www.CABpartners.com). For free copies by mail, call 800-225-2333, ext. 298.



**The brand that pays<sup>®</sup>**





# HARRER'S LOST LAKE RANCH

*"In the Real World Sale"*



Youth



Experience

## Getting to Lost Lake Ranch

Take Highway 80, between Fort Benton and Stanford.  
 Turn South at Lost Lake Ranch sign, near mile marker 19.  
 Drive on generally good gravel for 4 miles to Montague, MT  
 (consists of 3 houses), then another 4 miles to the ranch buildings.

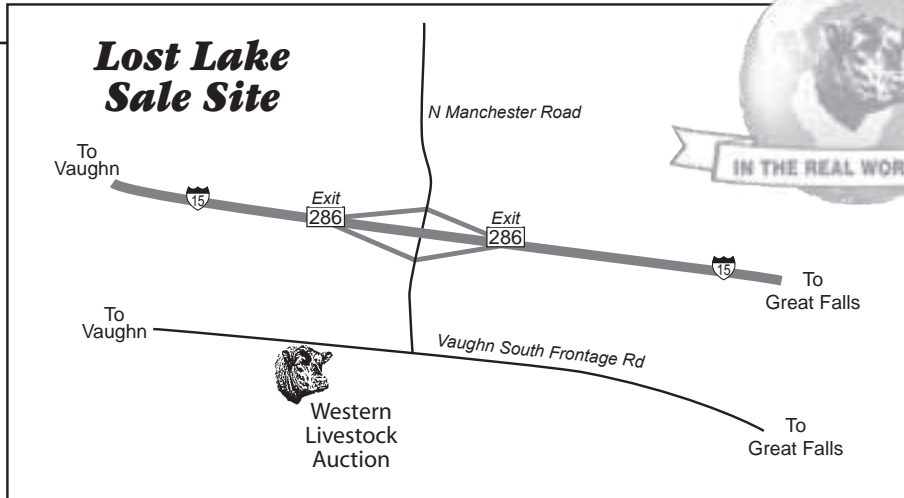
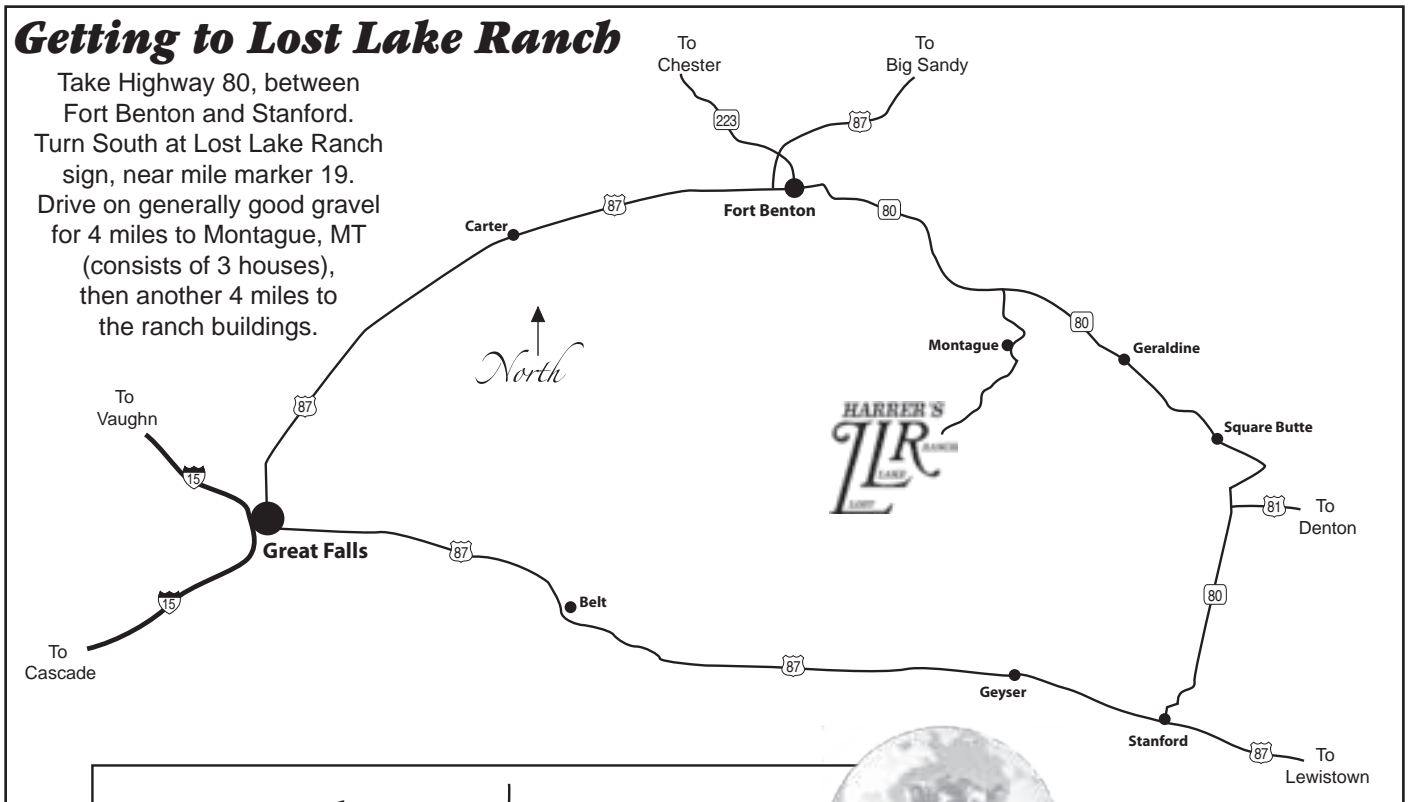

# *GN* **Notes**

# *GN* **Notes**

# SUGGESTED\* SALE TERMS AND CONDITIONS • AMERICAN ANGUS ASSOCIATION • February 24, 2011

UNLESS OTHERWISE EXPRESSLY STATED IN THESE SALE TERMS AND CONDITIONS OR ANY OTHER WRITTEN AGREEMENT BETWEEN THE PARTIES RELATING TO THE SALE OF ANGUS CATTLE UNDER THESE SALE TERMS AND CONDITIONS, SELLER MAKES NO OTHER WARRANTIES, EXPRESS OR IMPLIED, INCLUDING ANY IMPLIED WARRANTY OF MERCHANTABILITY OR FITNESS FOR A PARTICULAR PURPOSE, EVEN IF SUCH PURPOSE IS KNOWN TO THE PARTIES. THE REMEDIES PROVIDED IN THESE SALE TERMS AND CONDITIONS ARE THE EXCLUSIVE REMEDIES OF THE BUYER, OR ANY PARTY CLAIMING THROUGH THE BUYER, AND UNDER NO CIRCUMSTANCES WILL THE SELLER BE LIABLE FOR ANY INCIDENTAL, INDIRECT, SPECIAL, CONSEQUENTIAL, PUNITIVE OR EXEMPLARY DAMAGES UNDER ANY INDEMNITY PROVISION OR OTHERWISE.

## BIDDING

1. Each animal will be sold to the highest bidder. The person in charge will settle any disputes as to bids, and his decision on such matters will be final.

## ANNOUNCEMENTS

1. If there is any inconsistency in the terms of any sale book, supplement sheet or day-of-sale announcement, (i) the day-of-sale announcement will control over both the supplement sheet and the sale book, and (ii) the supplement sheet will control over the sale book.

## CASH SALE

1. All sales are for cash unless satisfactory credit arrangements, including any possible reservation of security interest by the vendor, have been made with the vendor prior to sale.

## BUYER'S RISK

1. The risk of loss and injury of each animal passes to the buyer as soon as it is sold; but it is the obligation of the seller to ensure that animals are fed and cared for free of charge to the buyer until loaded for shipment or until the expiration of 48 hours after the sale, whichever occurs sooner.

## IDENTIFICATION

1. The seller must ensure that each animal has a readable permanent identification mark (e.g., tattoo, hot-iron brand or freeze brand) corresponding to its registration.
2. The buyer must check all permanent identification marks for accuracy.
3. In those cases where a nickname is used by the seller, the nickname must also be accompanied by the official registered name and number of the animal.

## CERTIFICATE OF REGISTRATION

1. A transferred certificate of registration must be furnished by the seller free of charge to the buyer for each animal within 45 days following the later of the date of sale and receipt of full payment.

## ARTIFICIAL INSEMINATION (AI) SERVICE CERTIFICATES

1. Upon the buyer's request, AI Service Certificates must be furnished by the seller free of charge to the buyer for all females bred artificially to bulls not owned by the seller.

## GUARANTEES

### HEALTH

1. Unless otherwise announced, the seller guarantees that all animals are eligible for interstate shipment as required by federal regulations.

### CONFORMANCE WITH REGISTRATION

1. The seller guarantees that all animals are registered under the rules of the American Angus Association.
2. The seller guarantees to the buyer that all animals conform to the registration certificate as entered in the Herd Book of the American Angus Association.

### PEDIGREE

1. The seller guarantees to the buyer that the pedigree, performance data and individual genetic defect designation of the animal, as represented in any sales materials (including any sale book, supplement sheet or day-of-sale announcement), is accurate.
2. The absence of any such designation on the pedigree of an animal, in a sale book, does not establish that the animal in question is not a carrier of any such genetic defect or genetic factor.
3. In those cases where a commonly understood nickname is used by the seller, the seller guarantees the pedigree of the animal based on the commonly understood nickname.

### SEX

1. Unless otherwise represented by the seller, there are no guarantees that offspring will be of a particular sex.

### BREEDING GUARANTEES

1. The seller guarantees that all bulls are breeders, but only if such bulls are at least 12 months old at the time of sale and have not been allowed to run with the herd until at least 14 months of age. A bull that settles a cow by natural service and passes a fertility test made by competent veterinarians mutually agreed upon by the buyer and the seller, during any six-month period of trial (provided for in paragraph 2 of the section entitled "Options and privileges of return or adjustment") will be considered a breeder. Unless otherwise agreed by the buyer and the seller, the seller makes no guarantees with respect to the ability to freeze semen.
2. The seller guarantees that all animals are breeders, with the exception of: (a) calves under 12 months of age at the time of the sale; (b) animals shown after the sale has occurred (in such cases, the breeding guarantees, if any, will be those guarantees as are agreed upon between the seller and the buyer); (c) injury or disease occurring after the sale; and (d) gross negligence or willful misconduct on the part of the buyer.
3. Cows with calves at their side are presumed to be breeders with no further fertility guarantee.
4. "Safe-in-calf" females are guaranteed by the seller to have been examined by a competent veterinarian and determined to be in calf.
5. "Served" females are not guaranteed to be in calf.
6. "Pasture-bred" females have been exposed but are not guaranteed to be in calf.
7. "Open" females have not been served and are guaranteed by the seller to be without calf.
8. Donor females:
  - a. Unless otherwise agreed by the buyer and the seller, a female that has been used in an embryo transfer program is not guaranteed to be a breeder after the date of the sale.
  - b. Unless otherwise agreed by the buyer and the seller, a female is not guaranteed to be a

breeder after the date of the sale, when that female is to be used, or attempted to be used, in an embryo transfer program.

9. The seller makes the following guarantees with respect to all "pregnant recipients": (i) that the female is pregnant, (ii) that the resulting calf is of the pedigree represented, and (iii) that the resulting calf is of the sex represented (if so represented).

## SEMEN

1. Unless otherwise agreed by the buyer and the seller, with respect to the sale of semen the seller makes no guarantees with respect to the performance or characteristics of such semen and the buyer is purchasing such semen "as is."

## EMBRYOS

Unless otherwise agreed by the buyer and the seller, with respect to the sale of embryos the seller makes no guarantees with respect to the performance or characteristics of such embryos and the buyer is purchasing such embryos "as is."

## OPTIONS AND PRIVILEGES OF RETURN OR ADJUSTMENT

1. Except as provided in paragraph 2 of this section, all claims for adjustment or refund must be made in writing on or before the later of (i) six months after the sale date and (ii) the date on which the animal reaches 30 months of age.
  2. All claims relating to the misrepresentation of service sire and all claims relating to paragraphs 9 and 10 of this section must be made in writing on or before the second anniversary of the date of sale.
  3. If an animal is claimed to be a non-breeder, the animal may be returned to the seller in good condition and complying with the health requirements of the seller's state. The seller is entitled to six months trial following the return of the animal in which to prove that the animal is a breeder. If at the end of the six-month period the seller is unable to prove the animal is a breeder, the seller must, at the option of the buyer, replace the animal with another of equal value or refund the purchase price. The return of the full purchase price will be deemed full satisfaction and settlement. Any expense incurred for transporting an animal claimed to be a non-breeder will be the responsibility of the buyer, except that the seller will be responsible for transportation costs in excess of the distance between the buyer's farm and the location where the sale took place. If the seller proves the animal to be a breeder, it will be the obligation of the buyer to take delivery of the animal and pay all transportation expenses.
  4. If a female sold as "safe in calf" proves not to be in calf, the buyer may receive service from the bull previously used, if available. If the bull is not available, the seller must make a satisfactory adjustment on the purchase price to the buyer or, at the buyer's option, refund the purchase price upon return of the animal to the farm of the seller. Any adjustment provided for in this paragraph will absolve the seller from further liability, except in if such female proves to be a non-breeder. If a female represented as "safe in calf" to a certain bull at the time of sale proves to have been bred to a different bull, the seller must make a satisfactory adjustment on the purchase price to the buyer or, at the buyer's option, refund the purchase price upon return of the animal to the farm of the seller (adjustments will not be considered to be a breeding fee or an allocation of the purchase price to any unborn calf).
  5. If a female sold as "open" proves to be with calf, the buyer may return the animal to the farm of the seller prior to calving for a refund of the full purchase price or for another animal of equal value, whichever is acceptable to the buyer. The Seller is responsible for all transportation expenses.
  6. White skin or hair must not be painted or altered. If such painting or alteration has occurred, the buyer may return the animal to the farm of the seller for a refund of the full purchase price or for another animal of equal value, whichever is acceptable to the buyer.
  7. If an animal (including the offspring of a pregnant recipient) is sold and at a later date proves not to have been eligible for registration under the rules of the American Angus Association, the seller must make a satisfactory adjustment on the purchase price to the buyer, or at the option of the buyer, refund the purchase price upon the return of the animal to the farm of the seller.
  8. If (i) an animal is sold (including the offspring of a pregnant recipient) and through DNA-markertyping is proven to have incorrect parentage, as represented by the certificate of registration, and for which parentage can be determined, or (ii) the resulting calf of a pregnant recipient is not of the sex represented, the seller is obligated to make a satisfactory adjustment on the purchase price to the buyer or, at the buyer's option, refund the purchase price upon the return of the animal to the farm of the seller.
  9. Except as provided in paragraphs 3 and 5 of this section, all transportation expenses incurred will be the responsibility of the buyer, except that the seller will be responsible for transportation costs in excess of the distance between the buyer's farm and the location where the sale took place.
- ## RETENTION OF GENETIC MATERIAL
1. Unless otherwise agreed in writing by the seller and the buyer, the seller will not retain any genetic material of any animal (including embryos and semen) for the purpose of cloning.
- ## DISCLOSURE OF TESTS RESULTS FOR KNOWN GENETIC DEFECTS AND FACTORS
- The seller shall have an affirmative duty to notify the buyer of any test results for genetic defects or genetic factors not otherwise reflected on an animal's pedigree.
- ## OPTIONAL GUARANTEE: GENETIC DEFECTS
1. The buyer and seller may determine the scope and duration of a guarantee, if any, on an individual basis. The seller may, but is not required, to provide a guarantee to the buyer relating to genetic defects.
  2. Nothing contained herein should be construed to relieve the parties from complying fully with all the rules and policies of the Association relating to genetic defects generally or individually.
- ## Miscellaneous
1. The above terms and conditions of sale constitute a contract between the buyer and the seller of each animal and are equally binding upon both parties. Each sale or resale of an animal constitutes a separate transaction.
  2. Neither the sponsor or sponsors, the sale manager, nor any other person connected with the management of the sale, assumes any liability, legal or otherwise.
  3. These sale terms and conditions and all rights, obligations and duties arising hereunder and all disputes arising hereunder will be construed in accordance with, and governed by, the laws of the state in which the sale of the animal or animals occurs, without giving effect to such state's choice of law rules.

\* For voluntary consideration and use by sellers in their independent business judgment.

