

# Redland Redbank Angus



Since 1957

Rancher  
Designed

Range  
Tested

High Elevation • Forage Developed  
Black Angus Bulls

Adam & Briana Redland

307-250-1548

RedlandRBAngus@gmail.com

Ten Sleep, Wyoming

Check us out online!

[www.RedbankRanch.com](http://www.RedbankRanch.com)

# Redland Redbank Angus

Rancher  
Designed



Range  
Tested

Since 1957

**Adam & Briana Redland**

**307-250-1548**

**RedlandRBAngus@gmail.com**

Hello 2021.

I think many of you, more than likely, feel like we do: glad to have 2020 in the rear-view mirror! What a year it was with what seemed like a lot more downs than ups and a completely liberal media telling us how to act and think on every issue. There were a few bright spots however. First and foremost, many Americans saw for the first time what a bare grocery store shelf looks like. This highlighted the issue that all farmers and ranchers have known about for some time, which is the lack of smaller meat processing facilities. The amount of grants and funding that are now available to expand and build new facilities is very heartening. This will all lead to more competition for our product; something we are sorely missing on the finished end of the supply chain.

Onto the bulls! This is our largest and most uniform set to date, with over 40 head of 2-year-old bulls representing the top 40% of the bull crop. They are a very efficient set and also papped very, very well with an average score of 38. We are very happy with their overall phenotype, all the way from their feet to their top, and the disposition on these bulls is hard to find. More importantly, they will leave you with a set of moderate, easy fleshing, long lived, fertile cows.

We have continued to be focused on production to the very best of our ability with what we have: grass. We are now going into our fourth year of wintering our heifer calves out on pasture alone, while also breeding them, as well as our mature cows, out on grass. This approach, I know, has helped OUR bottom line, as well as our customers'. The breed up on our First Calf Heifers has been over 95% for two years in a row now. We were honestly prepared for a little tougher breed up this year, given the drought we went through this summer, but we were very pleased with how the girls performed! The single most important facet of any ranch is getting females into production efficiently...and keeping them there. The genetics represented in these bulls, we feel, will add to anyone's bottom line.

We would like to extend a thank you to all of our past buyers and warm welcome to all those who may be new to our program. Here is to a safe and successful 2021!

Happy Trails & God Bless

The Redlands.





*The dam to McCumber 213 Fortunate 5120. **Blackcap 081 of McCumber** is the combination of two of the greatest cow families of all time. In person, we found her to be the ideal moderate framed, easy fleshing female.*

***KMK Donna J311** is the Grand Dam to both McCumber Rito 707-974 and Coleman Foundation 972.*

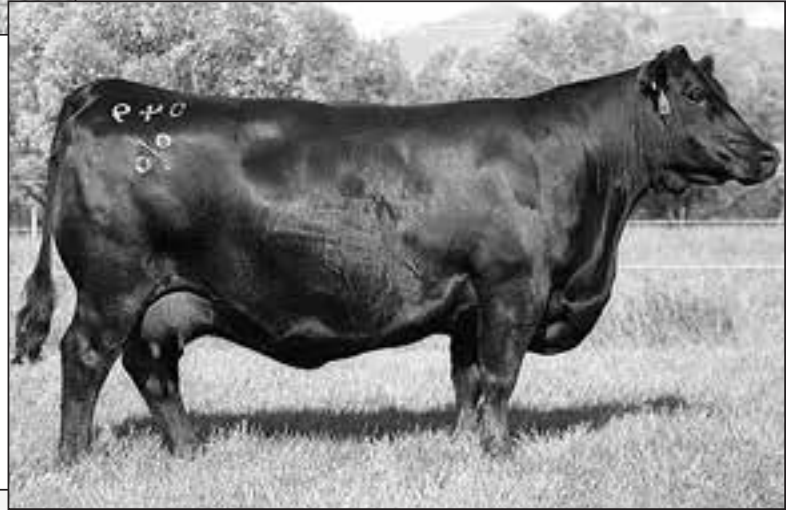

***Chloe Juanada 7009**, the Grand Dam to Redland Rainmaker 3836. If you want to know what kind of cows a bull will produce, look at the females that produced him!*

***Redbank Queen 2864**, coming 11 years old, this maternal half-sister to Redbank Cincha 264 exemplifies why this cow family remains to be an important element in our program, bringing production, longevity, and fertility to the table.*



## TWO YEAR OLD BULLS

<b>Lot</b>	<b>Calved</b>	<b>Sire</b>	<b>BW</b>	<b>WW</b>	<b>YW</b>	<b>PAP</b>	<b>Notes</b>
9447	3/26/2019	Vision Cash	80	640	1100	41	This Dam is an 8yr old cow that has never let us down.
9864	3/27/2019	Vision Cash	85	770	1230	38	One of the better bulls we have raised! He is long, level-topped, and full of power.
9067	4/11/2019	Vision Cash	85	640	1180	41	This bulls Dam is coming 11. He has bone, length, feet and power.
918	4/28/19	Sinclair Rolling Coal 5K6	60	505	1080	37	Calving ease deluxe. Sleep all night while making cows for years to come.
993	4/22/2019	Sinclair Rolling Coal 5K6	75	600	1080	41	He is a 1st calf heifer son that will be calving ease with growth as well.
916	3/20/19	Redland Rainmaker 3836	78	725	1140	37	This bull is square made and thick. A very well balanced guy, with a great disposition.
962	4/29/19	Redland Rainmaker 3836	81	550	1170	40	This guy is a longer built bull with plenty of quarter to go around. Straight, even topped and solid through and through.
9521	4/14/19	Redland Rainmaker 3836	79	655	1185	39	Length, width and another bull with great disposition. Out of one of our best cows.
9	4/1/19	Redland Rainmaker 3836	80	765	1190	43	Range bull special. Long, deep and thick build on top of good bone and feet.
9867	4/14/19	Redland Rainmaker 3836	85	680	1130	35	One of our lowest PAP score bulls! He is a high elevation special with excellent length of spine and width.

## The Ranch History

*Our bloodlines originated from my late grandfather Dick Mercer's herd, which was known in his time as Big Sky Angus out of Lavina, Montana. Angus heritage has been maintained in our family since 1957. We are now located south of Ten Sleep, Wyoming at the foothills of the Big Horn Mountains. For the past 41 years, we have run our cows on these mountains where elevations can exceed 8,500 feet above sea level.*

*Trailing the cows and their calves through the canyon to their summer pasture.*



<b>Lot</b>	<b>Calved</b>	<b>Sire</b>	<b>BW</b>	<b>WW</b>	<b>YW</b>	<b>PAP</b>	<b>Notes</b>
9516	4/1/19	Redland Rainmaker 3836	60	740	1165	37	One of my favorite calving ease bulls out of a very shapey young cow.
9286	4/21/19	Redland Rainmaker 3836	78	765	1180	42	He is the epitome of length and growth out of a well uddered dam. Powerfully made!
9578	4/2/19	Redland Rainmaker 3836	60	740	1140	36	This guy has calving ease combined with vigor and growth.
985	3/20/19	Redland Rainmaker 3836	80	710	1200	39	Another longer made, bigger bodied bull. He will add to your WW. Just watch him cover some country!
946	4/6/19	Redland Rainmaker 3836	65	675	1180	42	Deep and powerful cows make some seriously deep and powerful bulls.
96	4/3/19	Redland Rainmaker 3836	75	690	1160	42	A very shapey 6 year old dam out of a cow that produced calves for us past the age of 14. Prolificy and longevity!
9463	4/13/19	Redland Rainmaker 3836	82	635	1120	39	This man is an ideal range bull for harsh range conditions. Easy fleshing with growth.
927	4/10/19	Redland Rainmaker 3836	65	625	1175	37	Dam is one our best made cows. She is the ideal 1200 lb easy keeper.
911	4/12/2019	Redland Rainmaker 3836	81	605	1070	40	Good length and bone. His Dam is 8 years old and has never missed!
9326	4/10/19	Redland Gameday 373	75	740	1170	43	11 year old Dam. She is still going strong. Look to him for growth as well.
9163	4/3/19	Redbank Gameday 004	80	775	1200	37	A STANDOUT since birth. If he were registerable, we would retain him for our own use!
945	4/8/19	Redbank Cincha 0264	78	610	1180	42	If you put 945 & 916 side by side, they are near identical in their type.
9582	4/10/2019	Redbank Cincha 0264	70	690	1170	39	One of the better bulls we have raised. He has rear quarter in abundance!



Another son of Cincha



A son of Redbank Cincha 0264



A son of Redland Rainmaker 3836

*Redland Redbank Angus*





***Trailing down to the ranch from our highest pasture,  
which reaches heights above 8,500 feet in elevation!***





**A daughter of McCumber 213 Fortunate 5120**  
The type of female we like to see. Deep, wide, feed efficient and excellent fleshing ability!

Lot: **35 MC CUMBER 213 FORTUNATE 5120**

Calved 1/29/2015	Reg. # 18168063	<b>Incl. Record</b>
Sinclair Fortunate Son <b>MC CUMBER FORTUNATE 213</b> MISS WIX 5139 OF MC CUMBER	Sinclair Emulate 7XT28 Sinclair Blackbird 2P8 7079 BT RIGHT TIME 24J MISS WIX 7111 OF MC CUMBER SINCLAIR EXTRA 4X13 MISS WIX 6114 OF MC CUMBER SITZ JLS EMULATION EXT 536P Blackrap 3143 of Mc Cumber	BW 79 WW 745 205 683 WW 96 ADG 4.42 YW 1,275 365 1,390 YR 105 IMF 3.33/109 REA 14.40/103 FAT 25/93
MC CUMBER 4X13 EXTRA 829 <b>BLACKCAP 081 OF MC CUMBER</b> BLACKCAP 8200 OF MC CUMBER		

EPDs													Days Prod.		
CE	DFW	YW	Mix	SC	WV	REA	Fat	SW	SB	BW	WW	YW	100	200	300
+5	+5	+44	+90	+24		+43	+37	+062	36.17	106.66	4.99	4.99	2	101	

**Recommended for use on heifers-** A nice combination of calving ease, performance and carcass in this good looking bull by 213. 5120 is a tank, with extra thickness, muscle and capacity. He is moderate framed, well-balanced, and super sound. He moves with ease as he travels, and tracks wide and true. He really performed this winter with an ADG of 4.42 lbs/day and earned a 365 day weight of 1390 lbs. for a ratio of 109. His moderate framed, easy fleshing dam is a tight uddered, small teated daughter of Mc Cumber 4X13 Extra 829 and produced from a top daughter of Sitz JLS Emulation EXT 536P. He is not built like most calving ease bulls, but if his light 79 lb. birth weight and a dam that has reduced birth in her progeny are any indication he should be fine.



Lot	Calved	Sire	BW	WW	YW	PAP	Notes
9626	4/28/19	Redbank Cincha 0264	80	570	1140	35	Another really low pap score with this guy. He weaned a little lighter but made up ground fast.
939	5/1/19	Redbank Cincha 0264	80	675	1100	36	Dam is very square made and tight uddered. He will make daughters just like her.
9633	4/5/2019	Redbank Cincha 0264	80	675	1185	38	He is thick and well- balanced. He will make some square hipped cows.
967	4/8/2019	Redbank Cincha 0264	75	585	1150	41	If you are wanting to add length and bone to your cows, look here.
944	4/30/2019	Redbank Cincha 0264	75	645	1150	39	This bull has balance combined with longevity. Granddam is coming 16 and still producing!
964	4/13/2019	Redbank Cincha 0264	80	750	1190	36	This man is a gentle, well made power bull.



**A Redland Rainmaker 3836 Son**



**A Redland Game Day 373 Son**



<b>Lot</b>	<b>Calved</b>	<b>Sire</b>	<b>BW</b>	<b>WW</b>	<b>YW</b>	<b>PAP</b>	<b>Notes</b>
96	4/16/2019	Redbank Cincha 0264	75	690	1150	42	Dam is a beautiful made, well uddered cow that has only raised big ones.
961	4/9/2019	Redbank Cincha 0264	75	695	1175	37	You have to love the growth and muscle in this bull.
9547	4/14/2019	Redbank Cincha 0264	70	665	1165	40	Here is a combination of some of our oldest cow families.
9685	4/8/2019	Redbank Cincha 0264	75	645	1200	37	Dam is 3 year old that's hit 2 home runs right out of the gate!
90	4/6/2019	Redbank Cincha 0264	70	655	1180	38	He is out of another 3 year old that's weaning well over 50%!
9317	4/10/19	McCumber Rito 5141	75	765	1250	39	This is one of the biggest bulls in the pen. Longer muscle pattern and easy on the eyes.
9011	3/20/19	McCumber Fortunate 213 512065	750	1130	38	He has what every rancher wants: calving ease with growth. Out of a GDAR Gameday 449 Dam.	
9792	3/25/19	McCumber Fortunate 213 512080	830	1210	39	Power bull with excellent bone and mass with a good square foot to boot!	
9264	4/15/19	McCumber Fortunate 213 512085	740	1220	39	Proven power. More muscle mass. Bountiful bone. His Dam is 9 and hasn't given an inch. Ever.	
926	4/5/19	McCumber Fortunate 213 512075	725	1140	44	An easy bull to look at whose dam is the same way. A truly beautiful udder.	
902	3/14/2019	McCumber Fortunate 213 512080	620	1175	40	This guy is a first calf heifer son we used on heifers this last summer. He has the look. We are confident enough to use him on our own!	
9186	4/12/19	GDAR Gameday 1736	70	630	1160	35	He is out of one of the best cows we have on the place. She never misses.
9744	3/18/2019	Connealy Dateline	75	665	1090	38	I like this bull! He is a good blend of older proven genetics.
9721	3/21/2019	Connealy Dateline	75	550	1075	39	This is a first calf heifer son that will add to your bottom line
921	4/1/2019	Coleman Rito 707-974	80	655	1090	39	He is one of the few 974 sons we have this year. Easy fleshing grandson of Rito-707.
978	3/19/2019	Coleman Rito 707-974	80	665	1130	39	Here is another first calf heifer son of 974. He will make some beautiful cows.
934	3/15/2019	Coleman Rito 707-974	59	615	1165	42	A 974 son that combined the Donna & Miss Wix cow families. Look them up! I guarantee you'll like them.

# Pricing and Delivery

We do not price the bulls individually. The reason for that being, each bull is bred to look like a brother to every bull standing next to him. This year being the year that it has been, we have also made a price adjustment.

**The price of each bull will be set at \$3,500.** With every bull added to the buyer's list, the price will decrease \$100, until the price of **\$3,000** is met.

**Example 1:** Buyer purchases 3 bulls. The price per bull is \$3,300. The total for 3 bulls is \$9,900.

**Example 2:** Buyer purchases 6 bulls. The price per bull is \$3,000. The total for 6 bulls is \$24,000.

Buyers can leave bull orders with me at any time for sight unseen purchases. I do urge potential buyers to contact me as soon as possible if there is any interest in purchasing bulls.

---

## Two Year Guarantee

If a bull is injured before May 1st, he can be replaced by an equal bull or have a check written back to the buyer for the amount of the bull. Each bull will also come with a two-year guarantee. If a bull goes down or is injured while breeding, the buyer needs to contact me.

All bulls will sell with a semen test and will be guaranteed sound at the time of delivery.



## Redland Redbank Program

On our ranch, we have a simple ideology: What pays the bills are cows that have the capability to give back so much more than what is put in. We have high expectations for our females, and given the rough mountain terrain and harsh conditions these girls run in, they do not disappoint. Mother nature does the culling for us, letting us know who cannot maintain their body condition while raising a calf, and continue to do so year 'round. After breeding, the registered herd runs side by side with the commercial herd; neither of which get a single bit of pampering.

Our cows do not see a flake of hay until calving time. We bring all of our mothers down and calve them out on pasture. While calving, they are extremely low maintenance. They know how to do it on their own, and the ones that don't, do not stick around. If she can't handle the task of calving without us, we don't want her.

We have had a highly intensive AI program for over 30 years in both the commercial and registered herd. This has allowed us to play a heavy part in selecting and breeding for a specific type in mind. The genetics you see in the bulls that we offer are proven, and will go to work for you in the harshest environments. We know this because we have done it. By testing the genetics through our commercial herd before ever being used on the registered cows, we have had the opportunity to witness how well they do or do not work, and what these mamas can do in a real-world, western range environment.

Deep bodied, high-capacity females with an extraordinary amount of natural muscling are better suited for making beef off of nothing but grass. What we have is a whole lot of grass without the extras such as corn, alfalfa and silage. This is the reason why this type of cow is our ideal female and the phenotype we strive for.



## Reference Sires

### Sinclair Rolling Coal 5K6



BW	WW	YW	Milk	Marb	RE	\$W	\$B
-0.5	+37	+66	+22	+62	+10	+36	+82

This bull has proven his true calving ease abilities. We use him on our heifers and have never had to assist a heifer bred to him.

### Redbank Game Day 004



ACTUAL BW: 65 | WW: 640 | Registration: **18170094**  
 Son of famed **Game Day 449**, and half brother to 1736, we have used this bull heavily in the past on heifers. His muscling ability and length of body coupled with his calving ease has made him my personal favorite. He is exceptionally easy on the eyes, even in his ripe age of 8 years old. He was "put out to retirement" but still managed to slip one past us. Lot 9163 will be the last natural service son we offer out of this bull. 004, was born out of a first calf heifer; his Dam is now coming 11 and has produced a replacement quality calf every single year since she was a heifer herself, and still going strong.

### Coleman Rito 707-974



BW	WW	YW	Milk	Marb	RE	\$W	\$B
+0.1	+25	+41	+16	+02	+26	+23	+38

Son of the famed Coleman Donna 386 and the powerhouse muscle wagon Rito 707, he is one of the most proven Rito sons to date. We had the opportunity to view this bull while he was at World West Sire Services being collected for CIILADO as the leading stud bull for Argentina, Uruguay, Paraguay and Brazil. He is a moderate framed bull, however, there is nothing moderate about his depth and muscling capabilities, the epitome of a real beef bull. We look forward to his daughters, who should excel in range efficiency.

### Redland Redbank Cincha 264



BW	WW	YW	Milk	Marb	RE	\$W	\$B
+1.6	+34	+61	+21	na	na	+28	na

ACTUAL BW: 80 | WW: 640

"Cincha" is a true cowman's bull, no matter what traits you like in your cattle. When you set your eyes on him you can't help but want more like him. He comes from what is arguably our best line of cows, with his grand dam being in production until 17 years of age and his dam still being in production at 14 years of age. Both of these cows rose to the top of our herd with an extremely high rate of production during their lifetime in pounds weaned, being extremely tight in their calving intervals, and high daughter retention. His sire was a corner stone of our program and Cincha has proven to be that as well, siring long, deep bodied females with excellent udder structure and fertility.

### GDAR CJD Game Day 1736



BW	WW	YW	Milk	Marb	RE	\$W	\$B
-1.4	+48	+86	+24	+48	+47	+53	+107

Harrisons Frontman and GDAR Game Day I hand selected out of over 300 bulls from their respective sires from programs in SD, WY, NE, MT. They first off were chosen because of their complete similarity to each other, then the maternal qualities of the cow families they derive from. Lastly they had to be the complete physically showing equal balance to muscle/skeletal structure, while also posting excellent gains in there development processes. They each as yearlings had their half of the registered cow herd to breed in 600 acre pastures after Aling. They absolutely nailed it with only a handful of cows falling into the 3rd cycle. I have been extremely pleased with both of them, we never worried at calving time with all calves coming easy and vigorous. Every single calf being born out on range. With the heaviest weaning calf crop we have ever had I would have to say the bulls and females you get from these two will leave you as happy to own them as I have been with them. Semen is available at a discount rate to all bull customers.

# Redland Redbank Angus



Since 1957

Rancher  
Designed

Range  
Tested

**High Elevation • Forage Developed  
Black Angus Bulls**

**Redland Redbank Angus**  
2988 D Road 82  
Ten Sleep, WY 82442



Check us out online!  
[www.RedbankRanch.com](http://www.RedbankRanch.com)